Weather: Cool, Cloudy, Becoming Sunny
Details on Page 5

Victoria Daily Times

The Home Paper
TELEPHONE 2-3131
NIGHT
Circulation (to 8 p.m.)____ 2-3131
Classified (to 8 p.m.)_____ 2-3131
Night Editor (to 11 p.m.) 2-3135

VOL. 121, No. 133 ** VICTORIA, B.C., MONDAY, JUNE 7, 1954—20 PAGES PRICE: 7 CENTS SATURDAY, 10 CENTS

Wheat Price Slashed To Meet 10c U.S. Cut

Howe Promises Statement On Export Drop Tuesday

WINNIPEG (CP)—The Canadian Wheat Board today slashed the price of export wheat, both on International Wheat Agreement and other sales, by 10⅛ cents a bushel on the three top grades. Price changes on other grades varied.

The action, announced at the close of trade today on the Winnipeg grain exchange, followed a cut of 10 cents a bushel in the U.S. wheat price. The U.S. drop resulted from a U.S. decision to increase the shipping subsidy on export wheat by 10 cents a bushel.

The reduction makes the export price of Canadian wheat for sales under the International Wheat Agreement and outside the agreement, $1.72½ a bushel for No. 1 northern, basis in store the lakehead.

REGRETS U.S. MOVE

OTTAWA (BUP) — Trade Minister C. D. Howe told the Commons today he regretted a United States move to reduce wheat prices by 10 cents a bushel after representations had been made by Canada.

But he said he was still optimistic that Canada's surplus wheat would be sold on world markets.

Howe told John Diefenbaker (PC-Prince Albert) that officials of the trade department and the Canadian Wheat Board visited Washington last week. But in spite of the representations they made, the American price of wheat for export was cut by 10 cents last Friday.

Diefenbaker asked Howe whether the move made any change in his optimistic forecast last month that Canadian wheat stocks would be sold.

"The minister is just as optimistic now as he was when he made the statement," Howe said.

"That's all you've got left now, your optimism," Stanley Knowles (CCF-Winnipeg North Centre) said.

Hazen Argue (CCF-Assiniboia) asked Howe to comment on what he called the "terrifying drop" in exports of wheat overseas during the past month.

Argue said that in the four weeks ending May 26, export clearances totalled 14,600,000 bushels, compared with 35,400,000 for the same period last year.

Howe said he would look into the question and make a statement Tuesday. He questioned the accuracy of Argue's figures, but the CCF member said they were correct.

Royal City Police Nab Four After Gun Battle

1 Wounded in Try To Rob Dairy Firm

NEW WESTMINSTER (BUP)—Four men whom police surprised as they were trying to open a dairy company safe were charged with breaking and entering today, and two of them were given penitentiary terms.

Gordon Thompson, who escaped from the Vancouver Court House after being sentenced to seven years for robbery, was given a four-year term consecutive to his original sentence.

Thompson, who had been the object of a large-scale police hunt, was charged along with John Michaels, who was given three years, and James Davidson and Bernard McIsaac.

Davidson is in Royal Columbian Hospital with a bullet wound in the shoulder received in a gun battle which broke out when they were surprised in the office of the Dairyland Milk Company early Sunday.

McIsaac pleaded guilty and was remanded to next Monday.

Thompson was also charged with carrying a concealed weapon.

Joe Didn't Need Schine Call Reveals

WASHINGTON (AP)—Senator Joseph McCarthy told Army Secretary Robert Stevens about the time G. David Schine was drafted last fall that Schine was not indispensable to his investigations sub-committee, but he didn't want his chief counsel, Roy Cohn, to know he felt that way.

In a monitored McCarthy-Stevens telephone call of Nov. 7, read at the McCarthy-army hearings today, McCarthy was quoted as saying: "For God's sake, don't tell . . . He would go right back and tell Roy."

This line was not included in the transcripts of his calls which McCarthy himself released for publication during the week-end.

It never was disclosed who McCarthy was cautioning Stevens not to tell.

Senators conducting the McCarthy army hearing looked at the transcript, but decided on person mentioned by McCarthy was not connected with the present controversy, and that his name should be kept secret.

McCarthy's comment that the unnamed person "would go right back and tell Roy" came after McCarthy told Stevens that Schine "is one of the few things" he had found Cohn "completely unreasonable about."

Maryland Car Crash Claims 9 Victims

DUNKIRK, Md. (UP)—Eight men and a woman were killed early today in a head-on collision of two cars near Dunkirk, in southern Maryland.

State police said the cars crashed with such terrific impact on a curve near the crest of a hill on route 416 that it was impossible to tell from the flaming wreckage which direction either of the cars was going when they telescoped.

'JOE MUST GO' PETITION FAILURE

SAUK CITY, Wis. (AP)—The "Joe must go" club announced today it had failed to get enough signatures on petitions to recall Senator Joseph McCarthy, Rep. Wis.

The club issued a statement saying it had fallen short in its drive to get the necessary 403,904 signatures on petitions by the Saturday midnight deadline.

The figure represents the percentage of the state voters who must sign the recall petition in order to require a new election for senator in Wisconsin.

'EUROVISION' SUCCESS, WORLD TV NET NEXT?

LONDON (UP)—Newspapers today hailed as a success the world's first international television hook-up and predicted that world-wide telecasts might not be too far away.

The eight-nation "Eurovision" network was inaugurated Sunday. It linked Britain, France, Belgium, Holland, Denmark, West Germany, Switzerland and Italy.

The first telecast was highlighted by an address by Pope Pius XII in Rome. The pontiff spoke in five languages.

"And now for world TV," headlined the London Daily Express.

Britain Holds Up Peace Conference

South Koreans, U.S. Irked by Request For More Time to Study Molotov Proposals

By EDWARD M. KORRY

GENEVA (UP)—Britain's request for postponement of a scheduled meeting on Korean unification today jammed the West's plans for ending that phase of negotiations at the peace conference.

The British infuriated the South Korean delegation and annoyed the United States by asking for more time to study Soviet Foreign Minister V. M. Molotov's latest proposals on Korea.

Molotov apparently succeeded in blocking the West's move for winding up the fruitless Korean negotiations Saturday when he suggested a five-point program for settling the issue.

It was believed, though not confirmed, that British Foreign Secretary Anthony Eden had ordered his delegation to seek postponement in order to show the Russians the West is not any less anxious for peace than the Communists.

Eden, who flew back to London to discuss the progress of the conference with the cabinet, was expected to return for Tuesday's full-scale session on Indo-China at which Molotov is expected to make an important announcement.

Molotov scheduled a noon meeting with French Foreign Minister Georges Bidault, ostensibly to try and arrange a compromise on the key question of how to control a cease-fire in Indo-China.

After conferring with Molotov for 50 minutes, Bidault told newsmen no progress had been made.

"We have been talking about the question of controlling an armistice in Indo-China," Bidault said. "We have to find something, but we haven't found it yet."

But high western officials predicted Molotov would try Tuesday to blame Bidault for the deadlock by refusing to yield to Communist pressures.

Bidault faces a new task this week in the French national assembly where the government's policy on Indo-China is up for debate. Western officials predicted Molotov would jeopardize Bidault's position by accusing the French of refusing to enter into real give-and-take negotiations. A new crisis for the Laniel government is being freely predicted.

Reds Ready All-Out Drive On Delta Area

HANOI, Indo-China (AP) Thousands of Viet Minh troops appeared today to be shaping a pincers around the vital Red River Delta in preparation for an all-out assault.

Barring the slim chance the Geneva conference might stop the war by ordering a cease-fire, there were increasing indications the Communist-led rebels will hit the Delta with everything they have before the end of June.

The situation presents a grim prospect for Gen. Paul Ely, newly-appointed commander-in-chief of French Union forces in Indo-China. Ely left Paris Sunday by air to take over the post from Gen. Henri Navarre.

Viet Minh forces, armed with rocket launchers, heavy artillery and anti-aircraft guns, have been moving toward the Delta defense lines on the west and northwest since the fall of Dien Bien Phu.

SAIGON, Indo-China (AP)—Gen Henri Navarre said tonight reports picturing the Red River Delta in grave danger from the Communist-led Viet Minh are "pure hysteria."

He said accounts of the "battle of Phu Ly," 40 miles south of Hanoi, were an invitation and at no time had there been more than one or two battalions engaged.

Speaking to newspaper men at a farewell cocktail party, Navarre said he considers the east coast of Viet Nam more precarious than the Delta and said the Viet Minh might launch assaults southward or westward from there.

Wedding Marks Happy Ending To Romance

Prudence Coker Weds Old Flame

VANCOUVER (BUP) — A 48-year romance had a happy ending today when Prudence Coker, 72, met and married New Zealand dairy farmer John H. Edgecombe, the former sweetheart her stern father disapproved of in England in 1906.

Edgecombe arrived aboard the passenger ship Oronsay and the wedding, a civil ceremony, was held in the bureau of vital statistics 2 hours and 15 minutes after they were reunited.

Obviously nervous as they met at the dock here, Miss Coker and Edgecombe looked at each other closely, and Edgecombe finally put his arms around her and kissed her on the lips.

"Are we going through with it," she asked. "Certainly," he replied.

A ship-board reception was held in honor of the pair after they were married by Commissioner Thomas E. Taylor. Eric McCartney, a fellow New Zealand dairy farmer who Edgecombe met on the boat, was best man. The bride's cousin, Mrs. Mary Lavers, was matron of honor.

They will live in New Zealand.

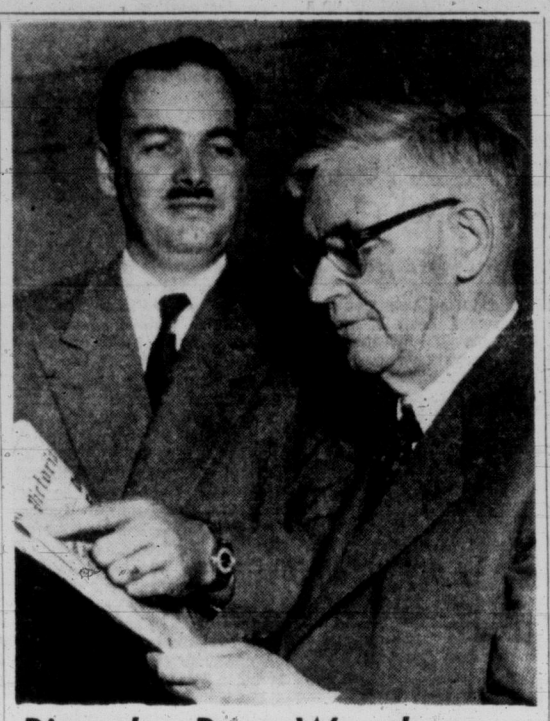

Pity the Poor Weatherman

Regardless of how you hate the weather, please don't blame our boy Bill. This was the plea advanced in Victoria today by Andrew Thomson (right), controller of the Department of Transport's Meteorological Division. "Our Bill," of course, is local weatherman Bill Mackie, and Mr. Thomson is boss of 1,700 "Our Bills" across Canada. He and Mr. Thomson display this area's most frequent forecast—sunny with showers. "Don't shoot the weatherman," says Mr. Thomson. "He doesn't make the stuff." (See story, Page 11).—(Times Photo.)

Three Women Die in Ottawa Factory Fire

OTTAWA (CP) — A spectacular mid-morning blaze today destroyed a two-story lowertown warehouse, taking the lives of three women. The bodies of all three were recovered from the gutted York Street structure in the capital's market place.

Bodies of two of the women, not yet identified by name, were found at their sewing machines in the second story of the old brick building, used as a warehouse and uniform manufacturing plant. The body of a third was found nearby.

The bodies were believed to be those of three women reported missing: Miss Marie-Jean Brault, about 65, and Germaine Sabourin, both of Hull, and Miss Alma Cram, about 50, of Ottawa.

About 18 other employees in the building, used jointly by Charles Ogilvy Ltd., a department store, and the S. C. Walker Manufacturing Company, escaped.

U.K. Runner Misses World Record by .6

LONDON (UP)—Chris Chataway, paced by miracle miler Roger Bannister, came within six-tenths of a second of the world's record for the two-mile run today although he had to run on a track softened by rains.

The sandy-haired Chataway, who paced Bannister in breaking the four-minute mile, finished in 8 minutes, 41 seconds, a new British record.

Traffic, Shooting Kill Four in B.C.

(From BUP and CP Dispatches)

Week-end fatalities took four lives in British Columbia, including an 18-year-old bride-to-be killed in a traffic accident.

In addition, a man's body was recovered from the Strait of Georgia.

Dead are:

Miss Anne Polywkan, of Langley Prairie, killed about 2 a.m. Sunday when a car in which she was riding swerved into the side of a transport truck on the Trans-Canada Highway near Langley Prairie and then smashed into a second car. Six other persons riding with the victim, including the driver, Harvey Hyland, were taken to Langley Prairie Hospital, but their injuries were not serious. RCMP identified the driver of the truck as Francis W. Baker.

Donald Hapton and **Dean Johnson**, both of Duncan, killed in a car accident six miles north of Duncan. (See story Page 6).

Brian Blake, 14, of Ladner, killed in a hunting accident in which he was struck in the neck by a shotgun discharge. RCMP said the weapon was set off by a young companion of Blake's.

TORONTO (CP)—Thirty-two persons were killed in eastern Canada last week-end in one of the worst list of violent deaths this year. The drowning of four sea cadets in Toronto and three fishermen in New Brunswick swelled the total. (See story on cadets drowning Page 3).

B.C. Railwaymen Set Up Strike Committee

VANCOUVER (CP)—Non-operating railwaymen throughout British Columbia have set up an "overall strike committee" to go into action in the event of a Canada-wide strike of non-operating trainmen.

Non-operating railway brotherhoods now are negotiating new contracts with the CNR and CPR. Strike committees are being formed in all provinces.

The B.C. committee was set up during the week-end in Vancouver. M. J. Merkley of Vancouver is chairman.

LAST SEAWAY BARRIER REMOVED BY U.S. COURT

WASHINGTON (AP)—The Supreme Court today removed the last legal barrier to construction by New York state of its half of a $600,000,000 St. Lawrence River project power project.

The court gave New York the go-ahead by refusing to act on an appeal which contested the state's right to join with the Province of Ontario in building the international power project.

The court's refusal to act on the appeal of the Lake Ontario Land Development and Beach Protective Association not only removes the last legal obstacle to the project but clears the way for the start of work on the St. Lawrence seaway.

$400 CROSSWORD

PAGE 17

Tofino Road Plan Promised In Two Weeks

Sommers to Reveal B.C.-Industry 'Deal'

Lands and Forests Minister R. E. Sommers said today he will be prepared to reveal within two weeks government-industry plans for construction of a road to Vancouver Island's west Coast.

Mr. Sommers confirmed earlier reports of the plan, first hinted by Premier W. A. C. Bennett in a speech at Alberni.

The proposal would see the integration of roads pushed through the Alberni-Tofino area by logging firms, as part of a forest management license development.

"Three, and possibly four, firms are involved," said Mr. Sommers.

All forest management license holders are required by law to construct roads through the centre of their development.

The companies are believed to include B.C. Forest Products, Alaska Pine, and McMillan and Bloedel. A $30,000,000 pulp mill is said to form part of the development program.

Mr. Sommers said he expects to release full details of the proposal "in two weeks."

Rebels Want Churchill Out, Says Newspaper

LONDON (AP) — The Daily Herald says today Conservative party rebels in the House of Commons are determined to see Foreign Secretary Anthony Eden replace Sir Winston Churchill as prime minister in the near future.

"Mr. Eden, it is understood, was told privately this week-end that the Tory revolt against Sir Winston is growing and endangering the position of the party in the country," the Labor paper says.

"Some have gone so far as to threaten that unless Sir Winston goes now the warring groups in the party will force a general election."

Floods Hit Hobart

HOBART, Tasmania (AP) —The worst flood in 30 years brought Hobart, Tasmania's capital, to a virtual standstill today. Five inches of rain in 48-hours put streets under water and marooned thousands in their homes.

GRIEVANCE PROCEDURE FOLLOWED?

Claxton Comment Angers Dockyard Boilermakers

Suspended boilermakers of HMC Dockyard today denied an implication by Defense Minister Brooke Claxton in Ottawa that they had failed to take proper grievance procedure in their dispute with the Navy.

Boilermakers' union officials said they had taken grievance procedure, and that blame for the mass suspension of 120 union members, and the dispute that touched it off "is laid strictly on the shoulders of Commodore B. R. Spencer, commander of HMC Dockyard."

A union officer said the issue was the result of "a local interpretation" of an Ottawa treasury board order concerning "dirty pay" work.

Seven welders were suspended for five days Friday when they refused to carry out work for which they held they are entitled to dirty work allowance.

Some 120 boilermakers walked off the job in protest, and Commodore Spencer replied to their action by suspending all 120 for five days.

Mr. Claxton was quoted as saying that "grievance procedure is available to all employees of HMC Dockyard."

Union and Dockyard officials are still attempting to arrive at a settlement of the pay dispute.

Hunt Strange Sub

NASSAU, Bahamas (AP) —The U.S. destroyer escorts Willett and Haas left Nassau today to investigate the sighting of an unidentified submarine 30 miles north of Nassau, the Nassau Tribune says.

BRICKS, SPUDS, COAL, DRAINPIPE, TIRES . . .

Harry's Piqued, They Didn't Send Him a Single Elephant

BARNSLEY, Eng. (UP) — Harry Hull enjoys a joke as much as anyone, but he said today he wasn't amused Saturday when he came home and found:

1. Workmen piling 7,000 bricks on his front lawn.

2. More workmen unloading four tons of potatoes and spreading them in neat rows alongside his garage.

3. Two trucks banking five tons of red shale against the side of his house.

4. A line of trucks waiting to unload three tons of coal, several tons of sand and gravel, a load of drain pipes, a large asbestos sheet and a consignment of used automobile tires.

5. A scrap dealer who said he had come to collect two tons of old railroad tracks and a man waiting to collect two used cars.

Hull said the final straw was the appearance of an undertaker to "prepare the body for cremation."

Undertaker was so shocked to see the "body" trying to deal with the milling crowd of tradespeople, Hull said, he needed a shot of brandy to avoid collapsing.

All the contractors said "a man with a husky voice" gave them their orders. Police said they were searching for the man.

Wonder if th' U.S. an' Canadian wheat boards c'd be charged under th' law against makin' price agreements.

* * *

Mighty poor year fer thet sun-bathin' club t' be tryin' t' drum up members.

* * *

Bin wonderin' if they'll use color TV fer th' McCarthy hearin's so's y' kin see th' red smears.

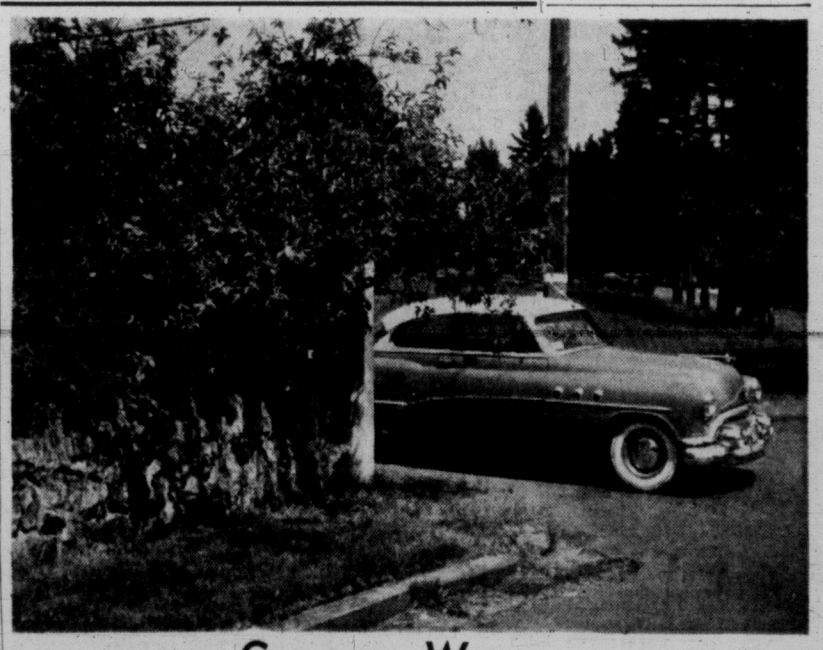

Creepers Weepers

Another potential killer-corner is at Rockland and Royal Terrace. Driver must creep past stop sign with front of car in traffic lane in order to see whether it is safe to proceed. If it isn't, and he can't quickly reverse, up go the accident statistics. City police urge householders to keep hedges low. Drivers are reminded that blocked vision isn't an excuse for an accident, and extreme caution should be exercised on blind corners. (Times Photo.)

Index to Inside Pages

	Page
Four Sea Cadets Drown When Boat Capsizes	3
Two Rapists Admit Killing Seven Persons	3
Two Killed Near Duncan; Inquest Opens Today	6
Canadians Heavier, Shorter Than First Thought	10
10 U.S. Scientists Back Oppenheimer	10
Hold Up New Labor Act, Unions Urge Government	2
Battlefield Padre Leads Scottish in War-Dead Tribute	3
Discoverer of "Solar Boats" Replaced By Egyptian Govt.	3
Gulf Ferry Service Set by Black Ball	11
Death Cause Unknown in City Fatality	11
Party Plans Exploration Up Coast	11

Ask the Times	11	Entertainment	10	Roberts	11
As We Live	12	Financial	20	Sporth	8 and 9
Bridge	14	Island Digest	6	Why Grow Old?	12
Classified	14	Penny Saver	12	Women	12 and 13
Comics	7	Radio and TV	15	Your Horoscope	16

Hold Up New Labor Act, Unions Urge Premier

JUST for the RECORD

NEW BILLING: In Washington, Rep. Sidney R. Yates (D., Ill.) gave the army-McCarthy dispute a new name today. In a prepared speech he called it "The Cohn Mutiny."

★ ★ ★

FORGETFUL: In Mexico City, a woman jailed for 10 days as a beggar was released today — two years, three months and nine days after her term was up.

Gen. Florencio Anitua, director of the penitentiary, said court clerks "forgot" to order her freed on time.

★ ★ ★

EXPENSIVE: In Akron, O., hotel desk clerk Mrs. Mary Mann said today a man called for a reservation, then said he expected to have a package delivered in his name before he arrived.

The package came. Mrs. Mann paid $14.75 for it, but the man himself failed to show up. Finally she opened the package.

It was filled with tissue paper.

★ ★ ★

BUSY BOY: In Boston first baseman Harry Agganis scored in two ball parks yesterday.

First he hit a two-run homer to help the Red Sox defeat the Detroit Tigers 7-4 at Fenway Park.

Then he hurried to the former Braves field, donned a cap and gown and received a bachelor of science degree at graduation ceremonies of Boston University.

★ ★ ★

CONGRATS: In Redlands, Calif., Mrs. Helen Doss, 38, who was awarded a degree by the University of Redlands, accepted congratulations offered in a multitude of foreign languages.

The plaudits came from her husband, a Methodist minister, and their 12 adopted children, ranging from three to 11 years. The children represent races and nationalities including Japanese, Korean, Malayan, Burmese, German, French, Portuguese, Mexican and Blackfoot Indian.

SECOND REPORT RULED SECRET IN COMMONS

OTTAWA (CP)—The Commons today defeated a Progressive Conservative attempt, the second in a week, to order production of an administrative report which the government considers confidential. The vote was 92 to 54.

Six CCF members sided with Liberals in defeating a motion by Walter Dinsdale, PC., Brandon-Souris, that parliament be given a report on welfare services in the armed forces.

Last Monday the House voted 80 to 41 against production of another report on the reserve army, prepared by three top officers headed by Maj.-Gen. Howard Kennedy.

11-YEAR-OLD TYCOON ON TRIP TO BRITAIN

LONDON (CP)—Valerie Sampson, an 11-year-old Canadian business woman who earned herself a three-month holiday in Britain, today set out on her first round of sightseeing.

Valerie left her family and business ventures—a thriving newspaper route and one-man baby sitting agency—at home in Wexford, Ont., and flew into London Sunday.

Valerie proved her business knowledge by pushing up a newspaper route from three issues a day to 122. She employed her eight-year-old brother, Chris, at $4 a week to help and and in little more than a year raised her fare to Britain—half-price because she is only 11.

The Sampson family emigrated to Canada from Bournemouth, Hampshire, in 1950.

SHE DRESSED FOR HER WEDDING

Trans-Atlantic Phone Call Saves Would-Be Suicide

BURLINGAME, Calif. (UP)—Mrs. Elizabeth C. Evans, 32, her life saved by an urgent trans-Atlantic call from the man who spurned her, was in serious condition today following an overdose of sleeping pills.

Police found Mrs. Evans, an attractive divorcee, near death in her home Saturday. She had donned a wedding gown and swallowed sleeping pills because an airlines executive refused to leave his wife and marry her.

"My darling John, please try and understand," she said in a note. "I cannot face life without you. This is the first time I've put my entire wedding ensemble on. Sorry you couldn't see it. I think you would have been pleased. I love you, my darling."

Police went to Mrs. Evans' home after receiving a call from Mrs. Cecile Hurd, whose husband had telephoned her from London that he feared for Mrs. Evans' life.

In London, John Hurd, 45, father of four children, said he was notified early Saturday morning he would receive a trans-Atlantic telephone call.

"But when the time arrived, the exchange said the other party's phone was off the hook," he said. "That was all I knew, but realizing the situation, I thought there was a crisis.

"So, I called my wife and told her to tell police or go to Mrs. Evans' home."

Hurd met Mrs. Evans during a trial separation from his wife in 1953. Police found a letter from Hurd to Mrs. Evans in which he told her he had decided to go back to his wife.

Mrs. Hurd said her husband's relationship with Mrs. Evans "was a legitimate thing, seeing as how we were separated and had started divorce proceedings. But then we called the divorce off and he stopped seeing her."

She said she regarded her husband's call as a "humanitarian thing to do. It was just a man calling to save a woman's life."

Hurd said the incident will not affect his friendship for Mrs. Evans.

"She is still a good friend of the family," he said. "A good mutual friend."

Hurd went to London for an American airline firm four months ago. His wife plans to join him as soon as she can sell the family home here.

DEATHS

By The Canadian Press

TORONTO — Commissioner Benjamin Orames, 77, Salvation Army leader in Canada during the Second World War and former Army international secretary.

MONTREAL — R. Percy Adams, 74, former mayor of adjacent Westmount and past president of the Insurance Brokers' Association.

TORONTO — George J. L. Jones, 63, retired assistant deputy treasurer for Ontario.

SUMMERSIDE, P.E.I.—Charlie Cahill, 50, member from 1924-26 of Boston Bruins of the National Hockey League.

Free Tickets To PNE for City Students

Free tickets to the Pacific National Exhibition in Vancouver, August 25 to September 6 inclusive, are now being distributed to every pupil in the Elementary, Junior and Senior High Schools in Greater Victoria.

Mailing of 183,537 free admission tickets has just been completed by the Exhibition staff. Of this total, 54,099 went to Vancouver city schools, including private and church schools, and 129,438 to out of city schools.

Distribution of tickets, an annual action by the P.N.E. in the interests of education, is made through school principals to whom the tickets are mailed. Vancouver students can attend only on "Children's Day" which, this year is Monday, August 30. Tickets for out of town pupils are good on any of the eleven days of the West's biggest fair.

Ask Amendment Of Old Act

VANCOUVER (CP) — British Columbia labor leaders have angrily called on the Social Credit government to throw out its new Labor Relations Act and instead amend the old Industrial Conciliation and Arbitration Act to "avert the destruction of industrial peace on the west coast."

At a meeting here Saturday 150 delegates of local unions heard a review of the most contentious sections of the new act.

Irate delegates, conceding that the act would soon be proclaimed, called on their fellow trade unionists to draft a program of political action to unseat the government.

Lloyd Whelan, president of the Vancouver local of the International Woodworkers of America (CIO-CCL), branded the act as "vicious to basic industries" and urged unionists to draft a program to "get rid of the monkeys in the government responsible for the act."

He said Social Crediters were "arrogant, egotistical fools" who were out to put a noose around the neck of B.C. labor.

George Home, secretary of the B.C. Federation of Labor, charged employers contributed to Social Credit campaign funds in order to "buy amendments to the Labor Relations act."

He said Premier Bennett "has introduced McCarthyism into B.C. by attempting to smear anyone who criticizes the government."

Mr. Home said he hoped more protest meetings would be held in the next few months to line up public opinion against the legislation.

Passing a resolution urging the government to withhold proclamation of the new act, delegates asked that the legislature's standing committee on labor be called into session to "hear and discuss submissions from organized labor on labor legislation."

Their resolution claimed that "since the passing of the Labor Relations Act, Social Credit speakers have made it plain they were ignorant of labor's problems and cannot discuss the act intelligently because of their lack of knowledge of labor matters."

Objection to the Labor Relations Act centres on its granting of sweeping powers to the minister of labor, reduction of the powers of the Labor Relations Board and a requirement that action on conciliation board reports take place within 18 days.

Selassie Leaves Canada

After a five-day state visit, which included stops at Ottawa, Montreal and Quebec City, Emperor Haile Selassie of Ethiopia, returned to the United States today. The Emperor will visit Detroit before flying to Chicago late this afternoon. Selassie is seen above being welcomed on his arrival in Ottawa by Prime Minister St. Laurent. (CP Photo.)

Oil Executives Gather To Review Industry Trends

A top-level conference between officers of Standard Oil of New Jersey and heads of the company's various subsidiary and associate firms started in Victoria today.

The conference is being held to review and discuss current trends in the oil industry and to plan future business.

Choice of Victoria as the meeting place holds no particular significance, an official said. It was arranged here since company men considered this "a nice place to visit."

Companies represented are Standard Oil of New Jersey, Imperial Oil, Humble Oil and Refining of Texas, Carter Oil Co., International Petroleum and Creole Petroleum Corporation of Venezuela.

CAMBRIDGE POST 'JUST RUMOR'

CAMBRIDGE, England (CP)—A report that U.S. atomic scientist J. Robert Oppenheimer would take a professorship at Cambridge University was denied here today.

E. H. K. Debben, secretary of the university's department of physics, said: "This story is definitely incorrect and there is no place for him here."

Oppenheimer Plans To Appeal Ruling

'Mr. Atom' Questions AEC Decision Denying Him Atomic Secrets; More Scientists Resign

WASHINGTON (UP)—Dr. J. Robert Oppenheimer was scheduled to file a formal appeal with the Atomic Energy Commission today against a special security board decision denying him access to atomic secrets.

A special AEC security board unanimously found the prominent atomic physicist a "loyal citizen" in findings made public last Tuesday. But it voted 2-1 against reinstating his clearance for atomic secrets, partly because of his associations and partly because he was not "enthusiastic" about development of the hydrogen bomb.

It reported that Oppenheimer's lawyers will ask the AEC in the brief how a majority of the three-man security board found Oppenheimer a risk after praising his loyalty; how the board could say no man should be tried for expression of opinions and then blame the physicist for not showing enthusiasm; and what the board meant by insisting a scientist must demonstrate a genuine conviction that this nation cannot have less than the strongest possible offensive capabilities.

Atomic scientists of Chicago reported that top scientists are resigning from the Fort Monmouth, N.J., radar laboratories because of security charges against their colleagues.

The Chicago group said a dozen men, in no way implicated in any charges, have voluntarily resigned.

WE BUY BEER BOTTLES
For Pickup Service Phone
3-0213
640 Discovery St.
Victoria Bottle Exchange

NOT WANTED!
"RUTHLESS RUST" in your HOT WATER!
"RUTHLESS RUST" is on the loose!
YOUR BEST DEFENCE is the fact that
Glass can't rust!
IT'S TRUE . . . the glass-surfaced steel tank of a *Glasteel* water heater can't rust because glass can't rust.
IT'S WONDERFUL . . . You can have all the sparkling clean hot water you want. No more rust to ruin your wash or corrosion dirt to discolor water and fixtures. Your hot water will be as clean and sanitary as the water you drink.
IT'S MADE TO LAST . . . You won't have the expense of replacing a *Glasteel* every few years—because glass can't rust.
Inglis GLASTEEL
AUTOMATIC WATER HEATERS
NEW LOW PRICE
From $99.50
EASY TERMS AVAILABLE
• WE SELL • WE INSTALL • WE SERVICE
C. J. McDOWELL
PLUMBING AND HEATING LTD.
1000 DOUGLAS ST.

Making money on stocks?
This comment from an Ontario businessman is typical: "I have been reading The Financial Post for some time and am impressed by your Selected Growth Stocks series. The reasoning behind their selection is exceptionally sound for long-term investments."
READ FOR SUCCESS
Astute men and women depend on The Financial Post for facts, background, perspective. Read The Post every week for moneymaking information and ideas.
20c at your newsstand
Yearly by mail $6; 2 years $11
THE FINANCIAL Post
481 University Ave., Toronto 2
The MACLEAN-HUNTER Newspaper for all Businessmen

Make graduation day memorable!
Something from LITTLE & TAYLOR'S is always SOMETHING SPECIAL
LITTLE & TAYLOR
Registered Jewellers — American Gem Society
1209 DOUGLAS ST. (Scollard Bldg.) Phone 4-5812

UNIVERSITY SCHOOL'S 48TH SPORTS DAY

Fox Shatters Mile Race Mark; Rooper Ties 100-Yd. Record

One sports record was shattered and one equalled at University School held its 48th annual sports activities and speech day Saturday.

Michael Fox established a new one-mile open record when he crossed the finish line in 4.56 minutes, shattering the old record of five minutes set in 1919. Fox also ran to victory in the one-half mile event.

Geoffrey Rooper, named senior student and presented with the Ker Cup, equalled the 100-yard record when he broke the tape in 10.2 seconds.

Rooper was presented the Ker Cup as the youth who showed the outstanding leadership, character, athletic and academic standards.

Lyn Eves was awarded the Chapman Cup as the best all-round student under 14 years of age. P. Marinker won the Mandy-Goff trophy in music.

John Bell was named intermediate sports champion, with Bill Fisher winning the junior title. Brentwood House won the inter-house event.

Stuart Keate presented prizes and delivered an address at the speech day activities.

Results follow:

One-half mile open—1, Fox; 2, Symons; 3, Barker; 2.19.
100-yards, under 10—1, Appleton; 2, Price; 3, duGardien; 13.3.
100-yards, under 12—1, Henman; 2, Beban; 3, Bowser; 13.3.
100-yards, under 14 — 1, Eves; 2, Fisher; 3, Storr; 12.2.
100-yards, under 16—1, Bell; 2, Bowser; 3, Plant; 12.0.
100-yards open —1, Rooper; 2, Williams; 3, Anderson; 10.2.
220-yards, under 10—1, Appleton; 2, Price; 3, Wedd; 40.0.
220-yards, under 12—1, Beban; 2, Wenman; 3, Bowser; 33.3.
220-yards, under 14—1, Fisher; 2, Storr; 3, McLeod; 30.0.
220-yards, under 16—1, Bell; 2, Walton; 3, Bowser; 28.3.
220-yards, open—1, Rooper; 2, Anderson; 3, Williams; 25.3.
Sack race, under 10—1, Appleton; 2, Wedd; 3, Price.
Sack race, under 12—1, Hudson; 2, Smither; 3, Bowser.
440-yards, under 14—1, McLeod; 2, Eves; 3, McGuire; 71.4.
440-yards, under 16—1, Bell; 2, Walton; 3, Chambers; 61.1.
440-yards, open —1, Wood; 2, McLeod; 3, Symons; 58.3.
High jump, under 12—1, Beban; 2, Eves; 3, Harder; 4 feet.
Old boys race—1, Shipley; 2, Branson; 3, Cotton.
120-yards hurdles, under 14—1, Chambers; 2, Hudson; 3, Eves; 21.1.
120-yards hurdles, under 16—1, Idiens; 2, Edgelow; 3, Walton; 19.2.
120-yards hurdles, open—1, Rooper; 2, Williams; 3, Anderson; 17.0.
Relay—1, Old Boys; 2, School; 3, Masters.
One-mile, open—1, Fox; 2, Symons; 3, Hill; 4.56.
High jump, open—1, Margetts; 2, Rooper; 3, Fox; 4 ft., 10½ inches.
High jump, under 16—1, Richards; 2, Bell; 3, Walton; 4 ft., 6¼ inches.
High jump, under 14—1, Fisher; 2, McLeod; 3, Grosskleg; 4 ft., 5¼ inches.
Long jump, under 16—1, Walton; 2, Cabeldu; 3, Stamer; 16 ft., 5 inches.
Long jump, under 12—1, Eves; 2, Bowser; 3, Russ; 11 ft., 2 inches.
Cricket ball throw, open—1, Moffatt; 2, Margetts; 3, Fox; 103 yds, 1 inch.
Cricket ball throw, under 16—1, Williams; 2, Chambers; 3, Greenhouse; 85 yds, 1 ft., 9 inches.
Cricket ball throw, under 14—1, McLeod; 2, Knoop; 3, Shanks; 74 yds., 1 ft., 9 inches.
One mile, under 16—1, Bell; 2, Chambers; 3, Edgelow; 5.29.2.
Shot put, open—1, Higgs; 2, Leon; 3, Wood; 39 ft., 5 inches.
Shot put, under 16—1, Chambers; 2, Linnes; 3, Williams; 35 ft., 11 inches.
Discus throw, open—1, Margetts; 2, Higgs; 3, Moffatt; 117 ft., 3½ inches.

FLY NORTHWEST FASTEST TO CHICAGO NON-STOP (from Seattle)
The only double-deck Stratocruisers to Chicago, Detroit (Windsor), Washington, D. C., New York
Beverage service available
NORTHWEST Orient AIRLINES
Phone: Cherry 4500, Seattle or contact your travel agent

TEA BAGS $1.28
CANTERBURY, package of 120
BISCUITS 35c
CHRISTIE'S, Ritz, 16-oz. package
LETTUCE 2 lb. 27c
Imported. Crisp, solid heads
BOLOGNA 45c
Chubs, 1½-lbs., each
PRICES EFFECTIVE JUNE 8th AND 9th, 1954
SAFEWAY

TRAVELLING?
WHETHER YOU PLAN TO TRAVEL NEAR OR FAR LET US PLAN YOUR ENTIRE TRIP
NOW OPEN TUESDAY EVENINGS UNTIL 9
TOURS • CRUISES • HOTELS • RESORTS
AGENTS: All Steamship and Air Lines, Cooks Tours
Passenger and Ticket Agents: MILWAUKEE ROAD - PACIFIC GREAT EASTERN RAILWAYS - UNION STEAMSHIPS (OF B.C.) - WASHINGTON STATE FERRIES.
BLANEY'S TRAVEL SERVICE
920 DOUGLAS STREET PHONE 2-7254

The Agents of the NEW YORK LIFE Insurance Company are good men to know
LIFE
HOSPITALIZATION
MAJOR MEDICAL
ACCIDENT & SICKNESS GROUP
NEW ATTRACTIVE POLICIES AND RATES
LIBERAL CONTRACTS AND DIVIDENDS
Victoria Sales Office,
New York Life Insurance Company,
401 Times Building,
VICTORIA, 3-5932

Fighting First Honor War Dead

Canadian Scottish soldiers of two world wars gathered with their families at Christ Church Cathedral Sunday to keep green the memory of the men of the "Fighting First" who died in battle. The Cathedral services, and memorial rites afterwards at the regimental cenotaph in Pioneer Square, were final items on four-day program on the tenth D-Day anniversary. (This Times photo was taken as Scottish cadets filed into cathedral.)

'GOOD SOLDIERS . . . GOOD MEN'

Battlefield Padre Leads Scot Soldiers in Memorial Rites

Central figures in Canadian Scottish D-Day memorial services Sunday were, from left, Brig. Fred N. Cabeldu, wartime commander of the "Fighting First"; Very Rev. Robert Seaborn, rector of Holy Trinity Cathedral, Quebec City, the regiment's battlefield padre, who flew here for the rites, and Lt.-Col. Walter J. Mosedale, current commanding officer. (Times Photo.)

Victoria's famed "Fighting First" Sunday honored its Second World War dead.

The reverent rite at the Canadian Scottish memorial in Pioneer Square concluded a four-day regimental re-union on the 10th aniversary of D-Day.

Epitaph of the men who died in the fighting in Europe a decade ago was voiced by Very Rev. Robt. Seaborne, battlefield padre of Princess Mary's Canadian Scottish regiment. He was airlifted here, by RCAF, from his rectorate in Quebec City, to be the central figure in Sunday's services.

"They were good soldiers . . . and good men of whom Canada can be proud," he told the 500 current and former Canadian Scottish soldiers, gathered with their families for the Sunday afternoon service in Christ Church Cathedral and the subsequent tribute at the regimental memorial.

Dean Seaborn knew well the men of whom he spoke. He was with them during all the 57 shell-filled days in which the Scottish fought their way into the heart of France after plunging on to the Normandy beaches on D-Day, June 6, 1944.

Sunday's gathering was the biggest congregating of Canadian Scottish veterans in the post-war years.

Muffled bells of Christ Church Cathedral tolled before the service.

Brig. Fred N. Cabeldu, who commanded the Scottish in the Normandy invasion, took the salute at the memorial parade. With him on the dais was a former lieutenant-governor, Charles A. Banks, the regiment's honorary colonel. Col. Cy Peck, V.C., was unable to attend because of poor health.

On Saturday night 300 took part in the regiment's re-union smoker in Bay Street Armoury.

Two Rapists Admit Killing 7 Persons

Both Face Murder Charges for Separate Crimes; Police Fear Reprisals of Public

NEW YORK (UP)—Two rapists, who between them have admitted killing at least seven persons in separate crimes, faced murder charges today.

John Francis Roche, 27, a tall, swarthy plumber with a criminal record dating back 10 years, held the dubious distinction of having killed the most. His fourth victim, pretty Dorothy Westwater, 14, a high school freshman, died late Sunday from the wounds Roche inflicted on her.

Norman Roye, 18-year-old six-footer, was arrested Sunday by police who saw him looking on as they examined the body of the third woman he had raped, robbed and strangled since last Jan. 2.

The body was that of Mrs. Isadora Goomes, 66.

Roche was arrested Saturday by an alert policeman three days after he stabbed, beat and raped Dorothy in the hallway of her tenement home in Manhattan's Yorkville section. She had left the family's second-floor apartment en route to school when Roche accosted her.

Roche's other victims were Mrs. Rose Chronik, 85, killed when she surprised Roche in her east side apartment Nov. 15; Marion Brown, 17, a pretty waitress, stabbed and raped as she returned to her home in the early hours of April 8; and Alexander Jablonka, 43, a cab driver, fatally stabbed in an apparent robbery attempt April 16.

In addition to Mrs. Goomes, Roye similarly killed and raped Mrs. Kathleen Stewart, 25-year-old mother, on May 28, and Mrs. Margaret Branch, on Jan. 2, he told police. Roye is a negro as were his three victims.

SUMMERSIDE, P.E.I. (BUP) —Charlie (Moose) Cahill, one of three Prince Edward Island natives who have played in the National Hockey League, died in Prince County Hospital during the week-end. Cahill was with the Boston Bruins during the 1925-26 season before being sold to Springfield in the Canadian-American League.

DUPLESSIS TELLS JAYCEES

Tax Dispute With Federal Govt., Fight for Provincial Survival

MONTREAL (BUP) — The "very survival" of the province of Quebec depends on the outcome of the present struggle with Ottawa over the newly-imposed provincial personal income tax, Premier Maurice Duplessis said Saturday night.

Duplessis told the French section of the Young Men's Chamber of Commerce that Quebec has no intention of modifying its stand on the tax question and intends to continue its fight to obtain its just share of the revenue earned in the province.

In an hour-long outline of the province's position regarding the tax, Duplessis traced Quebec's history since the revolution of 1838.

"Our forefathers gave their blood so that French-Canadian culture, our language and our religion would survive," he said. "We don't need a guardian or a tutor to administer our money or to tell what to do or how to do it.

MORE THAN $ AND C

The tax dispute is more than a dollars and cents question, the premier said.

"More than a hundred years ago our forefathers earned the right for the French Canadian to use his own language and the recognition of that language as official in this country. They also won the right to practice our own religiion and administer our own schools."

He said the foundations on which these freedoms were built were the schools and that funds were necessary to build more schools, to pay adequate salaries to th teachers and to provide educational facilities to those unable to pay the full cost of an education.

"Nobody will contend that the province has not the exclusive right in matters of education," Duplessis said. "Well what is the use of that right, a right guaranteed by Canada's constitution, if we haven't got the necessary money to exercise it."

FOR THE WARM WEATHER AHEAD
Cotton Frocks
from $7.95
PLUME SHOP LTD.
1740 DOUGLAS ST.

ENJOY warm floors
TIMKEN Silent Automatic OIL HEAT
FREE SURVEYS AND ESTIMATES
OIL BURNERS • OIL FURNACES • OIL BOILERS • WATER HEATERS
Western Heating Products
825 BROUGHTON ST. PHONE 4-9391

CUTICURA SOAP MEDICINAL
DON'T SCRATCH
ECZEMA • RASHES
Soothe itching, discomfort, help nature heal skin irritations with Cuticura Soap and Ointment. Buy today.

4 Sea Cadets Drown When Boat Capsizes

Five Other Boys Pulled Exhausted From Lake Ontario; Inquiry Held

(From BUP and CP Dispatches)

TORONTO—The Navy, the Navy League and the coroner's office today opened investigations into a week-end boat trip that turned to tragedy when three sea cadets and their 23-year-old officer-instructor drowned in Lake Ontario.

The four drowned and five other boys were pulled exhausted from the chilly lake waters off Toronto's eastern waterfront Sunday when a sudden gust of wind overturned their grey-painted whaler.

Police identified the dead as 16-year-old Karl Knudson, Sea Cadet Sub-Lt. Arthur Corscadden, 23; Norman Missen, 14, and Brian Perry, 14, all of Toronto. One of the bodies still had not been recovered early today.

The survivors were taken ashore by yachtsman Alec Morrison and the crew of a Sea Scout cutter after Morrison noticed the overturned craft from his cabin cruiser. He spotted the upturned boat as he was cruising with his wife and six children to nearby Centre Island.

The survivors were Joseph Stizic, 17; Robert Tranter, 15; William Dent, 16; William Anderson, 17, and George Putchiny, 15.

Stizic blamed the boys' lack of sailing experience in the sail-equipped craft for the accident.

"The boat turned over and over because we were all clinging to one side," he said. He added that once the whaler shipped water, the boys were unable to keep it upright.

Two victims were caught in the rigging of the overturned vessel. Another had a lifebelt on but was floating face down in the water.

Joseph Stizic, 17, one of the survivors, said:

"We were just out for a run when a gust of wind tipped the boat and shipped it half full of water. Rolling all the boys on one side, the boat rolled over. Our watches stopped at 12.30 p.m.

"It kept rolling over and over, perhaps four or five times, until some of the guys went around to the other side."

Stizic said there were plenty of lifebelts in the craft. None had them on during the trip.

"When the boat went over the lifebelts floated out," he said. "All but three got them on."

Stizic added:

"One fellow kept floating away from the boat. I swam out a couple of times and pulled him back. Our hands were so cold they kept buckling. It was the cold. They were tired. I guess they just gave up."

Cent.-Vic High Band Members Honor Grant

Presentation For Conductor

Victoria High-Central Junior High Schools Band held a parade Sunday afternoon. They were not called out by any authority or event—only their unanimous desire to do honor to their bandmaster, Rowland Grant, in appreciation of his work with them over the past year or so.

Meeting at Junior Central High School, the boys and girls, carrying their instruments, walked to the corner of Bay Streets and Fernwood Road, where they formed up and began the ceremonial march, music gaily sounding.

At 3 p.m. they arrived outside the Grant home at 2421 Cedar Hill Road and there played two marches until the slightly stunned Mr. and Mrs. Grant emerged.

"We were quite overcome," Mrs. Grant admits as she tells of the presentation to her husband of a silver rose bowl engraved in appreciation from his 1953-54 band and a bouquet and box of chocolates to herself.

"They're a grand bunch of youngsters and we love working with them. We think teenagers are fine people," she tells you.

Presentation was made by the band president, Dennis Tupman, who graduates from high school this year.

F. W. Holland Dead; Ex-Railman, CNRVA Official

Frederick William Holland, a retired engineman and a past president of the CNR Veterans' Association, died suddenly Sunday at his home, 2881 Heath Drive.

Mr. Holland had been a resident of this city since his retirement from railroading nine years ago. He formerly lived in Prince Albert, Sask. He was born in Coventry, England.

He was a member of Camosun Lodge, No. 60, AF & AM; Royal Arch Masons, Western Gate Preceptory and the Gizeh Temple of the Shrine. A bowling enthusiast, he belonged to the Burnside Lawn Bowling Club.

He leaves his wife, Elsie Florence, and three daughters; Mrs. Audrey Sevick, in Melville, Sask., and Mrs. Merle Howie and Mrs. Ruth McCubbin, both in Prince Albert.

Funeral arrangements will be announced later by McCall Bros.

DEFUSE BOMBS

BERLIN (Reuters) — Divers will descend to the bottom of the Havel River here this week to locate and defuse between 30,000 and 50,000 tons of bombs and ammunition dumped by the Allies in 1945. The ammunition, enough to blew up half of Berlin, lies between 10 and 20 feet below the surface.

GOING TO TOKYO — Hon. James Sinclair, minister of fisheries, will represent Canada at the meeting of the International Whaling Commission in Tokyo on July 19. The parley will be attended by representatives of 17 nations. Before his Japanese trip Mr. Sinclair will board a whaler to get some first-hand information on whaling procedures off the Pacific Coast.

JUST IN CASE?

JERSEY CITY, N.J. (AP) — This city's 725 policemen must learn the fine art of delivering babies. The course for them starts at the Margaret Hague Maternity Hospital Tuesday. Public safety director Lawrence A. Whipple ordered the policemen to take the course.

BUY YOUR NEW TRANSISTOR HEARING AID ON A 30 DAY MONEY-BACK GUARANTEE
Would you like to try the new PARAVOX All-Transistor, one-battery, Hearing Aid? You can, on the thirty day trial plan. Use the aid and if, in 30 days, you don't say that it is the best hearing you ever had, bring it back and get your money! Now's your chance to prove to yourself that the new transistor hearing aid is meant for you.
VICTORIA HEARING-AID CO.
326 Yarrow Bldg.
B. S. H. TYE

OUR DEVELOPING AND PRINTING is the BEST in town
(That's What Our Customers ALL say)
and with us the customer is always right!
Bring Your Next Roll to Us for Developing and Printing
VICTORIA PHOTO SUPPLY 1015 DOUGLAS
"Where Good Photography Begins."

Garden Incinerators
45-Gallon Drums
With Holes Punched—$3.00 each
With Cleanout Cut—$4.00 each
Garbage Cans
From $4.95 to $9.00
COME AND BROWSE
ALWAYS SOMETHING DIFFERENT
Capital Iron & Metals Ltd.
— Free Customer Parking —
1824 - 1832 Store St. 4-2434 - 4-8441

Controversial Police Law Passed by Japanese Diet

TOKYO (UP) — Pro-government forces in the Japanese Diet (parliament) passed the controversial police reform bill today at a session boycotted by opposition left-wing Socialists.

The bill sailed through following week-end developments that included fist fights in the Diet and cancellation of Prime Minister Shigeru Yoshida's around-the-world tour.

Yoshida's Liberal party won enough support from the progressive and green breeze parties to carry through the administration's bill which will centralize Japan's U.S.-occupation-inspired police system.

The Socialists boycotted the session on the ground that the Diet had been adjourned since last Thursday night.

FOR PILES
There is just nothing like the New PYLTONE Internal Treatment. We don't care what you have used or how severe or long you have suffered. We say the very first bottle of liquid Pyltone gives you the results you expect, or money refunded. Pyltone results last because it corrects the real inner cause. All druggists have Pyltone.

See Special Movie
"YOU CAN MAKE DRAPERIES"
★ Learn to make draperies in one easy lesson. See the famous Sally Spectrum, featured in the movie "You Can Make Draperies." It will show you all the sewing "tricks" of the trade in cutting, matching the pattern, making pinch pleats and sewing on trimming. Decorating advice on how to re-do your home or plan your new one will also be given. Presented by The Standard Furniture Company in the K. of P. Hall on Cormorant Street, Wednesday, June 9th . . . 2 showings, at 3 and 8 p.m. Tickets 50c, may be procured from the Junior Auxiliary, Protestant Orphanage, or at Standard. All proceeds to the Protestant Orphanage.

Standard's
VIEW ST. SPECIALS
Three-piece Sectional Suite. Regular 299.00. only 249.00
Two-piece Davenport Suite. Regular 189.00. SPECIAL 149.00
Two-piece Chesterfield Suite (gold). Regular 299.00 199.00
Airfoam EASY CHAIR . . . regular 109.00. Special 79.00
Three-piece BEDROOM SUITE. Reg. 115.00. now only 99.00
La-Z-Boy Chair and Stool. Regular 139.00. SPECIAL, only 99.00
MOFFAT GAS RANGE, only 125.00
GURNEY OIL RANGE. Special 195.00
GAINADAY CONVERTIBLE WASHER 169.00
EASY TERMS
STANDARD FURNITURE
VIEW ST. BARGAIN BASEMENT
Downstairs in the Scollard Building, View Street

JOHN NIAGARA talks about:
Why Niagara may be a good place for you to borrow . . .
MONEY
We agree with people who say, "don't borrow money unless you must"—however, when you do have to borrow money, we think Niagara is the kind of loan company you'll want to do business with. Here are some features you'll want when you borrow.
You'll rate "service" high on your list, we're sure. At Niagara, we do too. We like to think we're prompt—some loans are made in 20 minutes. And polite—our company has been designed to *serve* our customers. Almost everyone can borrow money at NIAGARA when they need it . . . our plans are flexible, and on many amounts a 24 month payment period can be used.
"Reliability" will be important to you, too. Our business started in Welland, Ontario, over 25 years ago. We're associated with the Industrial Acceptance Corporation whose Merit Plan has been used by hundreds of thousands of Canadians to buy cars, appliances, etc. We're an all-Canadian Company with over 80 branches from coast-to-coast.
And here are two additional points about Niagara Loans: Rates are lower on many amounts . . . so you get more for your money. Loans to $1500 are life insured at no extra cost to you . . . when you can get this family protection, why do without it?
If you need money for any good reason—just drop in or phone, anytime.
NIAGARA FINANCE COMPANY LTD.
SUBSIDIARY OF INDUSTRIAL ACCEPTANCE CORPORATION LTD.
630 FORT ST. — 4-9365
BRANCH IN VANCOUVER
AN ALL-CANADIAN COMPANY IN OVER 65 CITIES
54-201

SIX SCENIC RAIL ROUTES ACROSS CANADA . . Canadian Pacific STYLE

1 VIA BANFF AND LAKE LOUISE—See these famous Canadian Rockies resorts on your trip east or west. Smooth, powerful Diesel trains assure you of added enjoyment and comfort.
2 VIA THE COQUIHALLA—Special daylight schedules give you full scenic value through the southern Canadian Rockies route. Here you travel via the Crowsnest Pass and Lethbridge in air-conditioned comfort.
3 VIA GREAT WEST EXPRESS—The northern route between Calgary and Winnipeg, via Edmonton, through western oilfields, vast wheatlands. Visit bustling Saskatoon and Edmonton enroute.
4 VIA "THE DOMINION"—Travel aboard this crack Canadian Pacific transcontinental train on the mainline scenic route. On all routes, famous Canadian Pacific meals, service and comfort.
5 VIA THE NORTH SHORE—See the rugged, colourful Canada that's along the Great Lakes . . . via Sudbury to Port Arthur. You see Canada "close-up" in air-conditioned comfort, aboard Canadian Pacific trains.
6 VIA THE RAIL-WATER ROUTE—Or relax on a two-day Great Lakes sail, east or west, between Fort William and Port McNicoll. Your first class rail fare covers everything but meals and berth.
Information and Reservations From Any Canadian Pacific Office, Your Own Travel Agent or 1102 Government St., Victoria, B.C. Tel. 2-8131
Enquire about Low Rate Family Fares this Summer.

Victoria Daily Times

The Home Paper

Established 1884

Published every afternoon except Sunday by The Times Publishers Limited, 2631 Douglas Street, Victoria, B.C. The Times is a member of The Canadian Press, which is exclusively entitled to the use for publication of all news dispatches credited to it or the Associated Press, and also the local news published herein. All rights to republication of special dispatches are reserved. Authorized as Second Class Mail, Post Office Department, Ottawa.

STUART KEATE, Publisher — BRUCE HUTCHISON, Editor

The Golden Eggs

THE PROTECTIONISTS OF Canada and other great trading nations have been quick to see the opportunity presented by events in Washington. There President Eisenhower has been compelled by political circumstances to postpone for another year his attempt to reduce American tariffs and increase foreign exports. As Ottawa dispatches in The Financial Post indicate, this postponement will be used as a powerful argument in favor of destroying the Geneva trade agreements when they come up for renegotiation later in the year.

Last autumn the signatories of these agreements met to re-consider and, if possible, to expand them. Even then powerful voices were raised in favor of restricting them and raising tariffs. But largely under the pressure of the Canadian Government it was agreed to leave them unchanged while Mr. Eisenhower undertook to revise American trade policy.

Now that he cannot act for a year at least it will be argued that the Congress will never reduce the American tariff, that the whole project is hopeless and that the other trading nations should protect themselves as best they may by restricting imports.

This theory leaves out of account three important facts.

First, the President is still determined to enforce his policy and may be able to succeed in a new Congress, to be elected in the autumn.

Second, the Geneva agreements, while far from perfect, have built a huge and profitable structure of world trade, and no nation has benefited so much from it as Canada. You would think, to hear some Canadians talk, that the American market was hermetically sealed against our goods when actually it is buying more than half our exports and any serious reduction in this business would devastate our economy.

And despite the present American tariff (now lower than it has been before in modern times) Britain and the sterling area are steadily increasing their supplies of gold and dollars, are closing the dollar gap at surprising speed. When the Geneva agreements have succeeded so well it would be an almost unimaginable act of folly to destroy them.

Third, if nations like Britain and Canada begin to whittle down the agreements by restricting American goods we may be sure that the United States will reply in kind. It would take only minor changes in the American tariffs, a few harmless-looking embargoes and quotas to wreak havoc on the basic industries of Canada—and there are men in Washington only too eager to write the necessary legislation. Indeed, the protests of American protectionists against the Geneva agreements because they let too many foreign goods into the United States is the best proof that they are invaluable to such exporters as Canada.

The tariff issue, of course, is an old story in this country, the oldest economic issue of our politics. One thing we have learned by experience, and it can be read in the statistics of our business for nearly a century—when foreign trade flows abundantly Canada is prosperous; whenever it falls so does the nation's prosperity. Our economy is built for massive exports and imports, it has achieved an unprecedented peak of prosperity under the Geneva agreements and no Government in its senses will kill the goose that lays these golden eggs.

Who Pays the Higher School Costs?

GOVERNMENT SPOKESMEN during the last session of the Legislature and since it prorogued have emphasized the fact that a new educational finance formula will be presented next year. This, it is understood, will be a substitute for the Rolston formula on which the first Social Credit Government was defeated.

The need to readjust the school burden between the province and municipalities has been evident in recent weeks as councils have completed their annual budgets. In virtually all cases, they have revealed too heavy a load on the municipalities.

The distribution of costs, other than those for the construction of new schools, has been vividly outlined in copies of a brief, distributed to Chamber of Commerce members by Major H. Cuthbert Holmes, covering the Greater Victoria school district.

In that brief, three main points are set out:

1. Net per pupil costs to the school district after the deduction of Government grants amounted in 1947 to $80.65, and in 1952 to $166.98. The net cost to the school district has more than doubled in five years.

2. The Government grant, in the same five years, has increased from $47.90 per pupil to $49.07, or a total increase of $1.17 in five years, or 23 cents a year.

3. The net cost to School District 61 in the same five years has increased by $86.33 per pupil or an average annual increase per pupil of $17.26 as against the 23 cents annual increase of the grant by the Government.

These figures assume particular interest in the light of the formula devised by the late Dr. Maxwell A. Cameron in 1945. After intensive research he presented a plan which at that time would have set the municipal contribution to schools at a sum raised by five mills on the tax rate. The Government would have provided the remainder.

But it was never Dr. Cameron's idea that the Government figure should be pegged. "The system," he said, "would be flexible." It would have varied with rising or falling costs. Since costs have continually risen since 1947 and since the Government grant toward meeting them has gone up only a minor fraction, the costs of education have fallen increasingly on the municipalities.

This upward spiral is due to the three factors considered in the basic financial program: salaries of teachers and others, current expenditure per pupil, and supervision allowance.

It is true that municipalities have been helped by the one-third share of the 3 per cent sales tax—which the Government hoped would be allocated to education but which was never accepted solely as educational aid by the municipalities. (Under the 5 per cent sales tax the municipalities will now receive one-fifth of collections.) Still the municipal load keeps increasing.

No doubt Education Minister Ray Williston will have these points in mind as he works on the formula for presentation next year. In the meantime the comparative figures obtained by Major Holmes bring home to this community the serious imbalance in payments.

Putting the Clock Back

THE DECISION OF THE POSTAL authorities to continue sending mail from Victoria to Port Angeles and Seattle by way of Vancouver leaves this area in a ridiculous plight. The circuitous routing of the mail offsets the improvements that have been made in transportation during this century. Twenty-four hours or more for an 18-mile journey does not conform with what we should expect in this day and age.

The explanation that the delayed service for Victoria residents results in considerable saving for the post office department is not likely to appeal to local senders and receivers of mail. If making a larger income takes precedence over providing the best service possible, then the post office would appear to have forgotten the main reason for its existence. It is to be hoped that the present ruling will be reconsidered.

More Water Safety

LAST WEEK THE ST. JOHN Ambulance Association devoted its efforts to a safety campaign by teaching artificial respiration to any who wished at the society's local headquarters.

This week the Red Cross Society is engaged in a water safety drive aimed at further reducing the number of accidents in this and other B.C. localities.

The current effort is largely educational. It urges non-swimmers to learn to swim, advises those who are partially competent in the water to improve their abilities, and prescribes several common sense rules for conduct at the beach, lakeshore and river.

The campaign, assisted by the department of education's community planning branch, deserves wholehearted support from the public, in whose interests it is being conducted.

Talking Back at Last

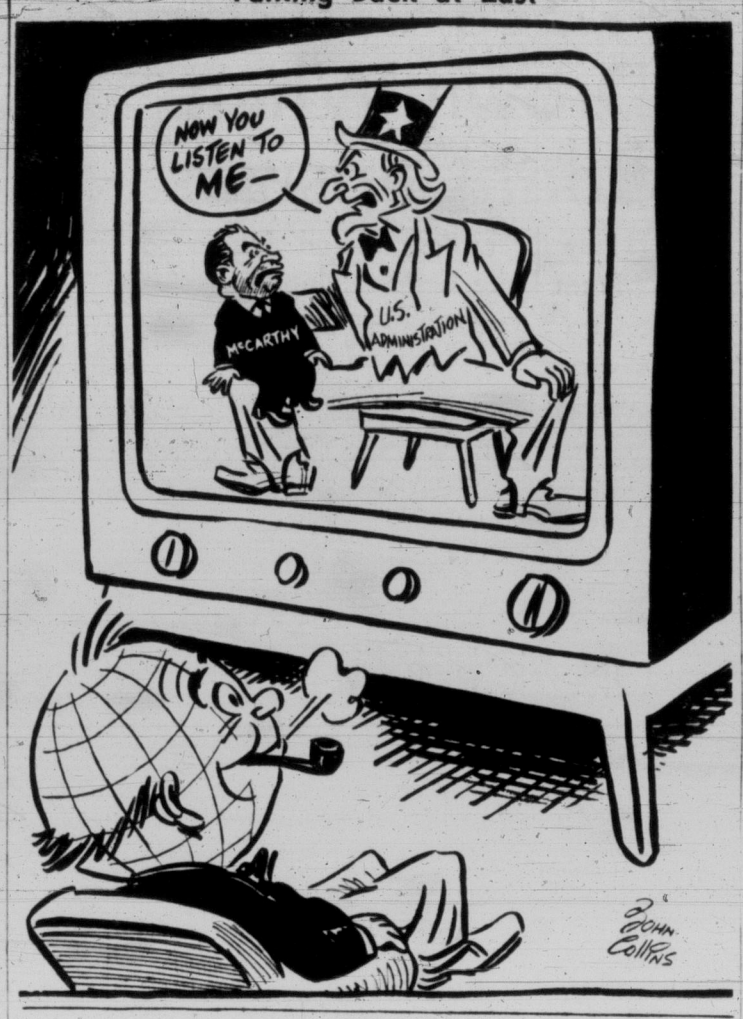

Chips

BY DAVID BROCK

I LISTENED sympathetically while a chum told me about the discomforts of a certain airline. I was even unsmiling when he said "This line is far inferior to foreign lines in both customer-relations and attention to passengers," though I couldn't see any difference between customer-relations and attention to passengers. Business men often baffle me with these nice distinctions in their verbiage. I groaned with him when he told me about being unable to sleep in the rickety tip-back seats that wouldn't stay tipped, and about the horrors of sharing a three-inch arm-rest with another traveler, and about being wakened at 3 a.m. to eat breakfast before a 6 a.m. landing. I shuddered to hear the coffee and the eggs were cold. But I'm afraid I laughed when he kicked like a mule about his eggs being served on an aluminum plate. You see, my chum's job is to invite the world to buy more aluminum. That's why he is flying hither and yon, like a startled bird.

Brock

THE GAME OF AUTHORS

DID you ever have to play the game of Authors when you were young and helpless? It was a form of Rummy. The pack of cards consisted of four books by each of thirteen authors, and you tried to get all four books of each author you were collecting. It was supposed to be educational. As long as you knew "Paradise Lost" was by Milton, you didn't have to read it, you knew quite enough already and more than most kids.

I was looking at a map of North Vancouver last night, and I see that somebody has been playing Authors in naming some of the streets. There is Byron Street and Tennyson Street and so on.

I SUPPOSE each house on Byron Street is named "Don Juan" and "Childe Harold" and "Maid of Athens" and so on, while the houses on Keats Street would be named "Grecian Urn" and "St. Agnes' Eve" and "Bright Star" and such. Every street has a cross woman who steals baseballs when they hop into her garden, and her house on Keats Street would be named "La Belle Dame Sans Merci" . . . only in this case we would spell it Beldam or Beldame, which means a hag or virago.

The complete list of streets in that particular section is rather curious. It runs (on my map): Lytton, Whitman, Emerson, Browning, Byron, Tennyson, Swinburne (spelt Swinboane on my map), Shelley (spelt Shelly), Keats, Milton, Carnation, Violet. I wonder who in carnation Violet was?

THRIFT

MY wife asked me why the Boston Symphony plays so much music by Barber. (If he is spelt Barbour, please forgive me. I know him only by sound . . . a good way of knowing a composer.) I said I might be wrong, but I thought he lived in Boston. "Oh," said my wife, "saves freight, eh?"

THE HOLLOW MEN

YOU know, for years and years now, pensive people have been going round getting miserable about T. S. Eliot's "Hollow Men." I used to worry about this a lot myself. Hollow men sound very depressing and useless to me. But on thinking it over I have suddenly realized that all the best things are hollow . . . wine glasses and beer mugs and drums and boats and fiddles and stomachs . . . it would be simply ghastly if these things were solid. I admit I like solid Easter eggs and piggy banks that are too full to rattle. If you weren't hollow you couldn't eat or drink or swim or talk or smoke or sing. Laugh that off, Mr. Eliot, you old troubadour.

A BONE TO PICK

FOR the last couple of paragraphs my mind has not been too firmly glued to what I am saying to you. I have been brooding about this business of spelling Swinburne as Swinboane. I don't like it, and yet it fascinates me. At the back of my mind I hear a little ditty which begins:

Algernon Swinboane
Was kicked in the shinbone
By D. G. Rossetti
For leering at Betty.

Betty being Elizabeth Siddall, who married Rossetti and who said her life was so miserable she wished for no more of it, and who took steps accordingly, and this after dining with Rossetti and Swinburne, the latter being drunk. But no matter how drunk Swinburne got, or no matter how blind sober Watts-Dunton kept him during his life sentence in Putney, I bet he never thought of himself as Swinboane. It sounds like something in the old stock kettle, simmering itself into soup. "Good morning, Mr. Butcher, you got any nice swinbones this morning?"

QUIZ

I HAVE two little quiz questions here, two useless facts on which you might win a few bets, if you're scoundrel enough to bet on facts instead of on opinions. First, what was the name of that famous ship found floating around with nobody in her and nothing wrong? The Marie Celeste? Wrong. She was the Mary Celeste, not Marie. And next, what is the capital of Switzerland? There is no capital. Berne is the seat of federal government, but any Swiss outside Berne will kill you for calling it a capital.

DENNIS THE MENACE

"BIG WEDDING DOWN THE STREET!"

From Our Files

June 7, 1894 — The Maud arrived from the west coast last night. She saw no sealing vessels and heard nothing of the derelict reported off the coast. She may have passed it at night.

June 7, 1914 — The Highlanders held their second battalion parade in uniform last evening on the Central School grounds. The khaki service uniforms were worn. They may have their rifles tomorrow.

June 7, 1934 — The new lifeboat built by the Vancouver Island Lifeboat Association for service in saving life off Clover Point was launched in the big tank of the Crystal Garden yesterday evening.

As Our Readers See It

Mr. St. Laurent has once more with his cabinet refused to discuss the Legion's request that the basic rates and allowable earnings for the War Veterans' Allowance recipients be increased. This will certainly not mean that the matter is closed. The Legion does not ask for anything that it does not feel is justified, and in this case there is no question that they feel that they are asking for something which is long overdue.

A further request will be presented by the Dominion Command of the Legion and other veterans' organizations that this matter be taken up and discussed at the present session.

It could be that in the long run the Prime Minister's flat refusal may give the required incentive to the Legion's membership drive now under way. In British Columbia alone there are some 164,000 veterans, of whom only 35,000 so far have joined the Legion.

Various reasons have been offered why more have not joined, but probably the real reason is that after the Second War so much legislation was already on the books for the benefit of the new veteran that many failed to realize that all this legislation had been won by the constant struggles of the older war veterans.

The younger veteran who has now begun to be settled down with housing schemes, educational help and VLA benefits, all the result of the efforts of the war veterans who, after the first war had none of these things, will no doubt take a hand in the Legion's continuous fight for justice to the old burned-out veteran.

The young veteran must realize that, when it comes to asking for something from the government, the politician is apt to take a look at the number of voters who will be affected by the granting of particular requests. When the Legion asked for legislation for the benefit of younger veterans the affected voting strength was considerable. Granting requests for justice for War Veterans' Allowance recipients would affect a comparatively small number of votes, so it appears simple to say "no."

If the Legion could go with its request and point out that it represented 134,000 British Columbia veterans instead of only 35,000, and other provinces across Canada in like proportion, then any government would take a much more serious view, as with all the war veterans and family votes the total would be considerable.

Unless the number of members increases, the younger veteran may easily find that some of the present legislation may be whittled away from lack of voting strength.

The old veterans will certainly continue to fight for a better deal for the WVA recipients. It is up to the younger veterans to join their older comrades and add weight to the strength. After all, it is one way to say "Thank You" to the older veteran for the existing legislation which has meant so much to the younger veteran.

R. B. LONGRIDGE,
Victoria and District Zone Commander,
1903 Hampshire Road.

Question of Capital Punishment

In reference to the present federal inquiry into corporal and capital punishment. It was my duty as a newspaper reporter many years ago to see three men hanged in a row in New Westminster gaol. I thought the spectacle so revolting and barbarous that I have been against capital punishment ever since.

It looked like a reversion to Tyburn tree and the horrible death scenes of the Middle Ages. I do not think it does anything more to deter the murderer than did the public hangings of earlier days.

A few years ago I saw a graph showing the percentage of murders per capita in the different States of the Union. Strangely enough it appeared that in the seven States that had substituted imprisonment for murder the homicidal convictions were considerably lower than in any similar number of capital punishment States.

It showed in the seven States mentioned that the average of murder convictions was 1.56 per 100,000 people. Of these Michigan, without capital punishment for over 100 years, had the highest average homicidal rate with conviction of 4.11 per 100,000, while Georgia, highest of the capital punishment States ran to 23.04 of the same number.

In fairness it must be added that life imprisonment is in force in a belt of northern States less susceptible to homicide that in States farther south, where the electric chair is chiefly used.

These figures were shown for 1945 and of course there may have been a change since then.

It is, however, very doubtful whether public thinking in Canada is ripe for the abolition of capital punishment at this time. In view of that I would suggest that at least the gas chamber, or something like it, be substituted for hanging.

It has quietness and privacy and is altogether a more decent and humane way of snuffing out human life. Nor would it be necessary to bring an executioner from one end of Canada to the other. Anyone could turn on the gas, nor need it be known outside the prison walls who did it.

In the courts I think it would be an improvement if, as in the States, juries had the choice between verdicts of first and second degree murder. I am impelled to this by the remembrance of the case of a sixteen year old boy I saw condemned to death in a Vancouver court nearly fifty years ago. This lad was so sickly that they made up a bed for him in the prisoner's box.

If murder should be divided into first degree for those maliciously premeditated and second degree for those killing under the influence of passion or delusion of mind, surely this boy feeble in body and cloudy in mind could never have been sentenced to hang, since no person of average intelligence would have committed his crime.

JAMES MORTON
710 Rupert St.

He Faces a Mounting Disorder

BY WALTER LIPPMANN, From Washington

THE President is in serious trouble as he faces a mounting disorder in the government and in his party. This is not solely or mainly because he must deal with so many problems for which there is no good solution and must make so many decisions where all the choices are painful. We live in a time of troubles and the President is at the centre of all the big storms. The grave question, which is being put more and more insistently, has to do with his ability to cope with these problems—with whether he is losing his authority, his power and his control over the process of governing.

Lippmann

He does not have the support of his party in Congress. He does not have effective control over the conduct of foreign affairs, not in matters of policy or even in matters of personnel. His prerogatives as the Chief Executive are challenged by Sen. McCarthy, who is supported by Sen. Mundt and others, in what is in plain and sober truth an act of open rebellion against constituted authority.

And within the executive branch itself there is a pernicious demoralization due to the intimidation and muddle—of which the Oppenheimer case, though the latest, is not the beginning nor will it be the end.

COMMON CHARACTERISTIC

A common characteristic of the sensational episodes is that none of them should have been or needed to have been allowed to happen. The President, if he had a few competent advisers in the art of governing, had only to act promptly, firmly and lucidly according to the elementary and traditional practice of constitutional government.

Take, for example, the ordeal of Secretary Stevens. The Army was being subjected to improper pressure by McCarthy, Cohn and Carr on behalf of Schine. Why did Mr. Stevens or his superior Secretary Wilson, and his superior the President, not tell Sen. McCarthy to stop the pressure?

When Mr. Stevens did finally decide to fight back, why was any doubt allowed to exist that he was acting under the authority of Secretary Wilson and the President? Only a year ago, in the message of April 30, 1953, on the reorganization of the Defense Department, the President described the chain of command.

"The three civilian secretaries . . . are responsible" to the Secretary of Defense. "No function in any part of the Department of Defense, or in any of its component agencies, should be performed independently of the direction, authority and control of the Secretary of Defense. The secretary is the accountable civilian head of the Department of Defense, and under the law, my principal assistant in all matters relating to the department."

What then was the point of allowing McCarthy to muddle up the hearings and to call Stevens a liar with all the hullabaloo about whether Stevens had or had not had orders from higher up? Either Stevens should have been removed when he quarreled with McCarthy, or he should have been supported explicitly by the Secretary of Defense and by the President, and not treated as if perhaps he was somebody else's Secretary of the Army.

The Oppenheimer case raises issues of a very far-reaching kind which we shall all be discussing for a long time to come.

But this much can be said at once, since that which was easily foreseeable when it started has now in fact come to pass. The case was one which a wise, a just, and a good government would never have brought unless it was certain to be ended by a conclusive verdict.

INTOLERABLE RESULT

The one intolerable result is the result we have got, a divided, confused, contradictory verdict that raises enormous issues and settles none of them. Yet from the outset this was the probable, it seemed to me at the time the almost unavoidable, outcome. For the allegations were so vaguely defined, the issues were so carelessly posed, that they invited an indecisive result.

The Oppenheimer case is a product of stupidity in the administration of the loyalty and security program. Unless there was evidence—which there was not—of perjury or espionage which would have made Dr. Oppenheimer liable to criminal prosecution, the question of whether to use him or not to use him as an adviser was not one of legal right. It was one within the President's administrative discretion.

The President did not have to order a trial to decide whether to chop off Dr. Oppenheimer's head in order that he President would no longer need to have him as an adviser. There must have been a dozen ways of terminating his services if that was what the administration wanted to do.

But all the decent ways of doing it required the exercise of the executive power, instead of the tiresome and demoralizing process of avoiding decisions, of evading responsibility and of finding someone—usually a board—to which to pass the buck.

MARKED for READING

BEHIND THE FACTS

From Professor Graham Wallas, (Walter) Lippman learned some basic truths, simple enough to be overlooked by theorists—that you cannot know politics without knowing politicians, that persons and principles are vitally related, and that abstractions, however systemized, are valueless unless based on an understanding of motives.

—John Mason Brown, in The Saturday Review.

A WOMAN'S OUTLOOK

By RUTH ENKE

Spring in the Woods

THE pheasant's nest is empty now and we can look at it to our hearts' content.

It's in the grassy place where Blossom had her calf. The farmer's youngest son found it on that springtime morning when the chestnut-colored calf was born, and the pheasant, frightened by the unaccustomed trampling and the sudden invasion of her sanctuary, flew up in wild alarm and revealed her secret.

Ruth

It was hidden well in a patch of last year's brownish bracken, topped by burnished leaves of low-growing Oregon grape.

We counted the eggs, all 12 of them, while the bird was away, but we nobly didn't touch because we remembered the tragedy of a killdeer's field nest several years ago.

★ ★ ★

And almost every day until May 25 we wandered casually along the trail through the grassy place, and observed the pheasant with half-averted eyes.

In the mornings, she sometimes wasn't there, and we hurried on, knowing that somewhere in the bushes she was feeding and watching us with panic-stricken gaze.

But at all other times she was on the nest, sitting tight through sun and shower and never by the slightest movement betraying her presence. If we hadn't known about the nest, we'd have passed it by in ignorance because her protective coloring blended so beautifully with the bracken and dead leaves.

And in years to come when we remember the pheasant's nest, we'll recall other delights as well. Like the afternoon when the farmer's son and I went over to see her after school. School hadn't gone so well that day and the farmer's son was troubled. But the pheasant's nest helped to drive the troubles away.

We stopped in at the barn to see Blossom's calf and run our fingers through its hair that's short and thick and feels like wool. And then we crossed the lower pasture, squeezing through the barbed wire fence. I got stuck and had to be rescued. And the farmer's son, gallantly holding the strands of wire apart, remarked apropos of nothing, and plainly quoting an overheard snatch of adult conversation: "It's when you get to middle-age that you have to watch the fat."

But I got even with him when we skirted the skunk cabbage patch. He didn't mind the smell of skunk cabbage, he told me. It didn't bother him a bit. But he hated the smell of buttermilk. It smelled like the taste of barnyards, he said.

"That's a bit back to front," I commented. "Don't you mean that it tastes like the smell of barnyards?"

The farmer's son, who is bright as a button, got the point at once. So we giggled and were a bit vulgar and it was really rather nice.

★ ★ ★

One evening, the farmer's wife walked to the grassy place alone. The pheasant was on her nest, she told me, so she sat down at the edge of the clearing because it was quiet and peaceful there and far away from the silly little chores of every-day life.

But suddenly, Snowdrop, the big clumsy Holstein, invaded the grassy patch. She went straight towards the nest and began tearing at the fresh young fronds of bracken that had risen above it. She tore at them with her usual blundering thoroughness until they almost came up by the roots and upset the edges of the nest. Her head wasn't more than six inches from the sitting bird, who never moved a muscle.

The farmer's wife couldn't bear it, so she got up and, leaning over the bracken clump, pushed Snowdrop with all her might. Snowdrop, disgusted, lurched down the trail, and the hen pheasant just sat there, crouching even lower upon her nest.

But now, at last, the young birds are safely hatched and flown. Eleven dun-colored shells lie in the nest. The addled, unchipped twelfth is on a dish beside my sink.

The farmer's son brought it to me tenderly in cottonwool because he thought I'd like to see.

YOUR HEALTH

By DR. WALTER C. ALVAREZ

A Live Polio Vaccine

Dr. Alvarez is Emeritus Consultant in Medicine, Mayo Clinc and Emeritus Professor of Medicine, Mayo Foundation

A while ago in this column I pointed out that many experts on epidemic disease would be happier with a so-called live polio vaccine than with a killed one such as Dr. Salk has made. The hope always is that a live vaccine will produce an immunity which will last for many years or even for life.

Dr. Alvarez

Our old vaccine against smallpox is typical of a live vaccine. It is the smallpox virus which has been altered and made much less dangerous to man by passage through a calf. Other so-called attenuated vaccines are known, and are constantly being used.

A while ago, when I reported on this, I said that the only difficulty with the best live vaccine then available was that it did not protect against the commonest form of polio virus. Then, some weeks ago, there came a report from Dr. Joseph L. Melnick, of Yale, that he has been able to make a live vaccine that protects against all three forms of polio. He obtained this by passing the three viruses many times through cultures made on tissue obtained from the testicles and kidneys of animals.

This is wonderful news, and if now a so-called polyvalent (able to combat several viruses) live vaccine can be produced commercially, the problems of the prevention of poliomyelitis may be solved in two ways: one with a dead vaccine and one with a live one.

A HELPFUL VIRUS

As all naturalists know, one of the most dangerous and costly things a person can do is to introduce into a country a new animal or bird or plant which can multiply rapidly because in its new habitat there are no ancient enemies to hold it in check. In this country I need only mention the starling, which is now such a pest in Washington and many other cities.

A great pest introduced into Australia was the rabbit. It multiplied so tremendously that it ate up all the food which the ranchers needed for their sheep. In 1950, bacteriologists introduced into Australia a special virus which, at first, killed almost 100 per cent of the rabbits.

Unfortunately for the Australians, already there is happening with their rabbits what practically happens in epidemics, and this is, either a falling off in the virulence of the virus, or a gain in the resistance of the animals. Already, 10 per cent of the rabbits are recovering from the plague, and from these remaining ones there will probably come a race immune to the virus. Then the ranchers and the bacteriologists will have to begin all over again.

Incidentally, I wish that all those people who write me occasionally to tell me that there is absolutely nothing to bacteriology, and that they would be willing to swallow a pint of typhoid bacilli, would read the excellent article on this subject of rabbits and myxomotosis in the February number of the Scientific American. It is written by Mr. Frank Fenner, who is an expert.

Few persons seem to realize that bacteriology is a science which is taught in universities just like a score of other sciences. Few laymen know or realize that germs are not just a theory of physicians. Bacteriology, or the study of germs, is invaluable to the brewers of beer and to all of the canners and meat packers; it is invaluable to all makers of wine, and it is invaluable to many manufacturers of many things, such as penicillin. It is invaluable to the dairy industry; without it dairymen would have much trouble making butter and cheese.

NOT JUST A "THEORY"

Often, I hear people jeering at the "germ theory of disease." They might just as well jeer at the "theory" that if you exclude all germs from a can of beef it will always stay sweet and edible, or the "theory" that if you don't want your bottle of lovely wine to turn into vinegar, you must pasteurize it and keep out the vinegar-making germ!

Some may ask, "Who was Pasteur?" He was the first great bacteriologist, and before he died, by his researches on germs, he had saved from disaster the French wine industry, their beer industry, and their silk-growing industry. He saved France billions of dollars by showing how to keep harmful germs out of their foods and drinks. Later, he showed many of the diseases of man and animals were also due to bad germs.

Then Lord Lister took over the idea into surgery; the surgeon's knife and everything that came in contact with wounds were sterilized, and this largely put an end to the old, awful, routine and months-long suppuration of surgical wounds. It made it possible for surgeons to open the abdomen, the chest, the skull and the cavities of joints.

Dr. Alvarez regrets he hasn't the time in which to read or answer requests for information.

The Timid Soul

A WEBSTER CLASSIC

BERNARD C. GILLIE NAMED TO UBC SENATE

B.C. Teachers' Federation has selected Bernard C. Gillie, principal of S. J. Willis Junior High School, Victoria, as federation representative on the Senate of the University of B.C.

Mr. Gillie is the second Island man to take a seat on the senate. J. Stuart Keate, publisher of the Victoria Daily Times, was elected by Convocation. Results of the election were announced last week.

'ASSASSINATION THE ONLY WAY'

Western-Style Politics May Cost Yoshida's Life

By JOHN RANDOLPH

TOKYO (AP) — Feeling against Prime Minister Shigeru Yoshida has grown so bitter among his enemies that newspapers are speculating that assassination is the only way to get rid of him.

Every day Yoshida, who has a 30-man bodyguard, is called a "shameless dictator" or worse.

ALARMING STORIES

Almost daily there are alarming stories. There are huge scandals involving business men and politicians. There have been bitter riots in the Japanese Diet.

Actually all is not bad from the Western point of view. The process now going on could turn Japan into a real parliamentary democracy.

RIGID CODE

Out of 1,500 years of recorded history had grown a rigid code tending toward indirect government. It was considered gross bad maners for a man to seek power openly.

Real power has been shadowy. A board, a commission, a family caln, a clever priest, a chief clerk, a fuedal lord of an obscure adviser. The Second World War' Hideki Tojo was just a spokesman for an extremist army clique.

The end of the war tore down the old system and cleared the way for a new deal.

The first man to see it was Yoshida. He has emerged in the last five years as the toughest, most successful parliamentarian Japan has ever had.

Yoshida's successful power play has gained him huge personal success, a violation of everything sacred to Japanese political tradition. To many, his action in clinging to office through scandal and accusation is even downright sinful.

Whatever the ultimate outcome, Yoshida's refusal to drop dead at the clap of unseen hands has forced the government out into the open. Backstairs influence is powerless against the old man.

He is the first in Japan's history to rule out in the open with nothing but votes supporting him.

Pensioners Ask Delay in Order To Vacate Cabins

Eighteen aged pensioners living in bachelor cabins at 740-742 Johnson Street have applied for further time on an eviction order, requiring them to vacate by June 30.

Originally the men were to have left the cabins by March 31. The city agreed to a three-month extension after cabin dwellers petitioned for more time on grounds that it was difficult to find other accommodation at that particular time of year. In the intervening period 20 cabins have been vacated.

Frank Nelson, one of 18 still remaining, said cabin residents would appreciate the city finding them accommodation they could afford. Monthly rent at the cabins is $10 a month, which Mr. Nelson said is all most of the residents can afford.

500 WOLF CUBS HOWL AT HEYWOOD PARK RALLY

More than 500 Wolf Cubs, representing practically every pack in the Greater Victoria area, braved chilly weather Saturday to stage a grand rally at Heywood Avenue Park.

Assistant Commissioner C. E. Rivett-Carnac, head of the B.C. division, RCMP, was on hand to take the grand howl, which opened the afternoon's proceedings, and District Scout Commissioner George A. Barr took the final salute.

Most of the afternoon was taken up with games and demonstrations presented by the various packs.

Monty Says He May Write Book on War

Conflict Should Have Ended in '44

CARPIQUET, France (CP)—Field Marshal Viscount Montgomery hinted Sunday that he hopes some day to write the "full story" of the Normandy landings and the fighting that followed.

In a speech at Carpiquet airdrome to Second World War veterans from the 3rd Canadian Division and 3rd British Infantry Division, the man who commanded Allied ground forces for the D-day landing said the 1939-1945 struggle should have ended in 1944.

"I don't think I have ever said so in writing but that will come when I am a free man," Monty said, adding that he plans to take up the pen when he lays down the sword. His retirement date, however, has not yet been decided.

MONTY CRITICIZED

After the D-day landings, Montgomery came in for considerable criticism in some British and U.S. quarters when his forces made slower apparent progress than the U.S. armies particularly under the late General Patton.

The British field marshal has since been defended on the grounds that his strategy aimed at one big punch at the German heartland, sponsored by powerful mobile reserves. The Americans, however, favored throwing everything into the line along a wide front.

It is probable Montgomery will contend that faithful adherence to his battle ideas would have shortened the war.

Tag Day Nets $1,350 For VNH Furnishings

Victoria Nursing Home drive for funds netted $1,350 in Saturday's tag day, Mrs. C. C. Warren, Women's Auxiliary president, reported today.

Total obtained in the campaign to pay for furnishings for the new nursing home is now about $15,000, said Mrs. Warren. Target of the drive is $50,000, which officials hope will provide the most up-to-date nursing home in the province.

The home, to have 104 beds when the initial project is completed, already has a waiting list, said Mrs. Warren, and opening date is not until Dec. 1.

Additional funds will be obtained in a garden party, June 16, to be held in the grounds of the new project on Gorge Road. Patrons will have the opportunity to see what work is being done on the building.

The up-to-date structure is specially designed for chronics and convalescents, and will indicate "things to come" in nursing homes, Mrs. Warren said.

LARGER MEASURE! LONGER PLEASURE!
REFRESH TO-DAY DRINK 2 WAY IT'S BEST FOR YOU
Distributed by Victoria Beverages Ltd.
510 Fort St. Phone 2-4311

OPTOMETRIST
609 FORT ST.
Norman G. Cull
PHONE 3-6062
FOR APPOINTMENT

GRUEN
the proudest name in time
presents
The Water-tite AUTOWIND COLLEGIAN
$65.00
This precision time-piece is now available at your jeweller's
BEST VALUE BUY GRUEN

DORMAN'S
RELAX IN SPORTS CLOTHES
Rodley Leeds
FINE SAXONY
SPORT JACKETS

REMEMBER DAD JUNE 20
SPORT JACKETS
In smoothly finished houndstooth patterns and glen checks — in shorts, regulars and talls. The careful blending of tones allows for an easy choice of alternate trousers.
$35.00
DAY'S AND DAKS TROUSERS
Offering the finest in tailoring and fabric choice . . . we are proud to suggest the very excellent Day's San Juan slacks and the famous imported DAKS slacks. See the new grit grey.
$12.95 to $25.00
DORMAN'S
Douglas at Johnson Phone 4-5311

TIP YOURS TO THIS
This hat is worn by the Canadian miner. Our high standard of living is owed, in a large part, to our mining industry, which produces the raw materials for many of today's modern conveniences. Your savings enable Imperial Bank of Canada to give financial assistance to mining and, at the same time, the money earns interest for you. So start to save regularly now at your Imperial branch and let your money do "double-duty".
IMPERIAL
"the bank that service built"

Why Two . . . When One Will Do!
Why Two . . . coats of wall paint
When One coat of BAPTONE
Will Do a perfect job!
Still tops with painters! Still favorite of homemakers because ONE COAT BAPTONE saves half the time, work and cost! Depend on it for perfect results . . . and the washable, rich flat finish you want!
8-17-54
Use BAPCO
ONE COAT Baptone WALL PAINT
Every BAPCO PAINT DEALER sells a lot of it!

WEATHER SYNOPSIS

CITY'S WEATHER RECORD

Sunshine, 1954	849.4 hrs.
Last Year	704.8 hrs.
Precip. to Date	14.28 ins.
Last Year	15.80 ins.

SYNOPSIS—Moist air from a depression over Alberta continues to bring drizzle and rain to southern British Columbia. However, the centre of low pressure is expected to move eastward today with a gradual thinning of cloud layers over the province.

A weak Pacific storm is approaching Vancouver Island. This disturbance will bring showers to the exposed coast Tuesday.

Temperatures will continue to range between 70 and 80 in the northern interior. In the southern regions a gradual rise to more seasonable temperatures is forecast during the next two days.

DOMINION PUBLIC WEATHER OFFICE 9 A.M. FORECASTS

Forecasts valid until midnight Tuesday.

VICTORIA — Cloudy Tuesday. Sunny in afternoon. Little change in temperature. Wind west 20 Tuesday. Low-high 45 and 60.

WEST COAST—Cloudy Tuesday. Sunny periods in afternoon north portion. A few showers Tuesday. Little change in temperature. Winds southwest 15 Tuesday. Low-high at Estevan Point 45 and 58.

VANCOUVER - GEORGIA STRAIT—Cloudy Tuesday. Drizzle ending about noon. Cloudy with sunny periods in afternoon. A little warmer. Light winds. Low-high at Vancouver 45 and 62, Nanaimo 45 and 65.

TEMPERATURES

	Min.	Max.	Precip.
YESTERDAY			
Victoria	48	61	—
ONE YEAR AGO			
Victoria	49	57	.19
ACROSS CANADA			
Halifax	47	62	
Montreal	50	61	.68
Ottawa	56	63	.01
Toronto	46	71	
Winnipeg	60	76	.13
Regina	43	62	.13
Saskatoon	46	67	.09
Lethbridge	44	62	Trace
Calgary	37	46	.26
Edmonton	44	51	1.55
Kamloops	48	62	.17
Vancouver	47	52	.05
Penticton	48	55	.02
Vancouver	47	52	.05
Kimberley	41	54	.17
Prince Rupert	45	55	
Prince George	35	69	
Fort St. John	46	71	
Whitehorse	43	78	—
Seattle	47	54	
Portland	49	57	
Chicago	66	85	
San Francisco	45	73	
New York	61	73	
New Westminster	45	49	.26

SUNRISE AND SUNSET TUESDAY
(Pacific Standard Time)
Sunrise 4.13 Sunset 20.14

TIDES AT VICTORIA
(Pacific Standard Time)

	Time H.M.	Ht. Ft.	Time H.M.	Ht. Ft.	Time H.M.	Ht. Ft.	Time H.M.	Ht. Ft.
6	1.13	7.8	2.41	7.9	12.49	2.7	21.41	8.7
7					13.30	3.6	21.48	8.7
8					14.05	4.6	21.58	8.8
9	6.05	5.4	10.19	5.8	14.22	5.5	22.15	8.8
10	6.11	4.6					22.33	8.9
11	6.34	3.9					22.47	9.0
12	7.01	3.2					23.00	9.1
13	7.29	2.6					23.12	9.4
14	7.58	2.0					23.29	9.4
15	8.30	1.6					23.51	9.5
16	9.04	1.3	19.39	8.8	20.22	8.7		
17	0.17	9.5	9.41	1.1	19.59	8.8	21.13	8.7

(Pacific Standard Time)
TIDES AT POINT ATKINSON

	Time H.M.	Ht. Ft.	Time H.M.	Ht. Ft.	Time H.M.	Ht. Ft.	Time H.M.	Ht. Ft.
6	4.16	9.7	8.18	11.2	15.00	3.9	22.39	15.0
7	5.23	8.7	9.39	10.3	15.48	5.4	23.18	14.7
8	6.24	7.7	11.13	9.9	16.37	6.9	23.50	14.4
9	7.11	6.5	12.50	10.1	17.38	8.4		
10	0.22	14.2	7.54	5.5	14.26	10.8	18.49	9.7
11	0.52	13.9	8.31	4.5	15.42	11.8	20.07	10.6
12	1.21	13.7	9.04	3.8	16.39	12.8	21.08	11.1
13	1.50	13.5	9.35	3.2	17.24	13.6	22.03	11.5
14	2.18	13.3	10.06	2.7	18.02	14.2	22.53	11.7
15	2.50	13.1	10.40	2.3	18.40	14.6	23.39	11.8
16	3.25	13.1	11.16	1.6	19.16	14.9		
17	0.20	14.7	4.03	13.0	11.54	1.7	19.50	15.0

SAANICH INLET

To determine tides in Saanich Inlet area: For higher high water, deduct 14 minutes; for lower low water, deduct 35 minutes; for half-tides (those other than highest and lowest) deduct 32 minutes.

COWICHAN BAY

To determine tides in Cowichan Bay area: For higher high water, deduct 16 minutes; for lower low water, deduct 35 minutes; for half-tides, deduct 33 minutes.

Ice Crashes House; Believed From Plane

BRISTOL, England (Reuters) —A block of ice "big as a bucket" fell on Stanley Birchell's cottage here early this morning while he and his wife were in bed, smashed through the roof, and shattered hundreds of tiles.

It is believed the ice may have fallen from a transatlantic airliner.

SPCA Gets $854 From 3-Day Sale

Sum of $854 was netted by the Society for the Prevention of Cruelty to Animals at a three-day sale last week. Goods for the sale, which ended Saturday, were donated by citizens and business firms.

Highway Crash Kills Two Men; Inquest Opens

Duncan Residents Victims as Car Plunged Down Embankment

DUNCAN—RCMP here arranged for an inquest this afternoon into the deaths of two Duncan men, killed instantly Saturday when the car in which they were riding crashed out of control over a 30-foot embankment.

Victims of the accident were Dean Johnston, 26, Hillcrest Lumber Co. Ltd. faller and owner of the car, and Donald Hopton, 27, bartender at the Tzouhalem Hotel.

In fair condition at King's Daughters' Hospital is John Robson, 26, of Koksilah, also employed at Hillcrest as a faller.

RCMP planned to convene the inquest, then adjourn immediately pending possibility of Robson appearing as a witness at a later date.

DRIVING SOUTH

The accident occurred shortly before 6 p.m. as the party was driving south. As it approached the E & N Railway overpass on the highway six miles north of here, and close to the intersection of the new and old highways, the car went out of control.

According to police, the car failed to make the curve approaching the overpass, slid sideways for 240 feet, then plunged over the embankment to land upside down.

Bodies of the two victims were badly crushed, and the car was said to be a total loss. The accident is the Island's most serious to date this year, and believed to be the worst ever to have occurred at that particular spot.

HELP AVAILABLE

Help was quick to arrive. Drivers following the Johnston car were on the scene immediately to call the police and give assistance. A large crowd was on hand by the time the death car, which had fallen inside the wire fence paralleling the railway, was removed by a wrecking truck.

Johnston and Hopton were married and had young families, and were neighbors on Vian Street in Duncan.

New $4,000 Chemainus Ambulance in Operation

Ambulance now in service in Chemainus cost Chemainus District Ambulance Society $4,000 by the time it was turned over to volunteer fire department for operation. Municipality donated $400 to ambulance fund to bring total subscribed to $5,000 in a few months. Ambulance is fully equipped with stretcher, medicine cupboards, resuscitator, signals. (Photo by Murray Poskitt.)

Kinsmen Improve Beach Playground At Chemainus

CHEMAINUS — Kinsmen president Jim Syme has announced that work parties at the Kinsmen playground will be held nightly for the next two weeks in an effort to ready the park for summer use.

Kinsmen have been working on their beach playground project for three years and the project is now nearing completion. A big bunkhouse donated by MacMillan & Bloedel Ltd., Chemainus Division, has been moved to the property and is currently being converted into a modern bathing house.

The club has installed swings and teeter-totters for children in addition to four picnic tables and benches. A brick barbecue was completed last summer.

SMOOTH COVERING

Linoleum as a floor covering was invented in 1860 by an Englishman, Frederick Walton.

BOARD MAKES FLYING TRIP

CAMPBELL RIVER (CP) —All six trustees on the School District 72 board took 12 hours off Friday to visit the eight schools under their supervision.

And it wasn't easy.

School District 72 covers northern Vancouver Island and the trip, by aircraft, took in Manson's Landing, Whaletown, Squirrel Cove, Refuge Cove, Redonda Bay, Stuart Island, Surge Narrows and Granite Bay.

Chemainus Rotarians Choose Delegates

CHEMAINUS—Chemains Rotary Club will send two official delegates to the International Rotary convention to be held in Seattle June 6 to 10.

Representing the local club will be president-elect G. C. Saunders and A. J. Bird.

Duncan Couple Observes 60th Anniversary

DUNCAN—Long-time friends and neighbors of Mr. and Mrs. Henry Marshall, Beech Avenue, turned out Saturday to honor the couple at a celebration marking their 60th wedding anniversary.

The party was held at the home of Mr. and Mrs. Marshall's daughter, Mrs. Robin King, Trunk Road.

Married in Scotland, the couple came to Canada in 1927, and have lived in Duncan for the last 25 years. They have five living children and 16 grandchildren.

Duncan Farmer Shares Honors In Stock Show

PARKSVILLE — Ayrshire cattle from Duncan and Nanoose proved to be Vancouver Island's best as a result of judging at the 10th annual Red and White Ayrshire show here Saturday.

Champion bull was shown by Harry Dawson and son, Nanoose, and J. L. Saville of Duncan exhibited the best cow. Honors were reversed in the reserve class, with Mr. Dawson showing the leading cow, and Mr. Saville the prize bull.

Other winners were George Armishaw, Nanaimo, for his reserve senior champion male; J. L. Saville, junior champion female; Frank Saville, best heifer calf born this year; Harry Dawson and son, best pair of females bred on Vancouver Island; Joanna Ross, Comox, best shown and fitted calf; Arthur Ross, Nanoose, junior showmanship.

D. B. Young of the federal livestock field branch was judge of the 51 entries, and the show was opened by Agriculture Minister Kenneth Kiernan.

1,000 Visit New Courtenay Hotel

COURTENAY—More than 1,000 people attended the opening of the new ultra-modern Arbutus Hotel here Saturday.

Not completely finished yet, the hotel is a three-story reinforced concrete and concrete-brick structure.

Owners J. Wilcock and Willis and Melvin Piercey have applied for liquor licenses for the establishment, and lower lounges will be built to conform with regulations governing the type of license issued.

22 Nations Featured On Cumberland Stage

Sixth Annual Festival Attracts 2,000; Island, Mainland Artists on Program

CUMBERLAND — Songs and dances of 22 nations entertained capacity crowds here Friday and Saturday night in the sixth annual PTA folk festival, with the Italian theme predominating.

At least 2,000 persons saw the two performances in Cumberland Recreation Hall.

Miss Nettie Sgarbossa, 20-year-old daughter of Mr. and Mrs. Richard Sgarbossa, Cumberland, mounted the throne to replace Chinese royalty, past queen Fanny Wong.

Miss Sgarbossa told the audience of more than 2,000 persons that "to be chosen 'Miss Canada' in Cumberland's folk festival is an honor and a privilege to be cherished for the rest of one's life."

"The acceptance of this festival crown acknowledges the unity in Canadian citizenship of all those who, through their forebears, lived in far-off lands, now pledge their allegiance to this land," she said.

Dr. W. G. Black, Vancouver, of the department of immigration and citizenship, master of ceremonies of the second night of the festival, lauded the community spirit and morale of the Cumberland people for their support and endeavour to make each succeeding festival bigger and better.

Port Alberni Dutch Society represented Holland with fast and strenuous dances, and Liese Larson, Courtenay, impressed the audience with her Danish solo, "Mother's Name Has a Heavenly Sound."

Favorites on both nights were Miss Nellie Wong and Archie Baird of Nanaimo singing the duet, "Indian Love Call." The Cumberland choir represented Yugoslavia, and North America was represented by the choir from the Indian residential school at Alberni.

Fast and colorful Ukrainian dances from Victoria won praise for their precision style in "Zaprozets" and the saucy overlick, "Kolomeyka."

Other artists included the Violet Cameron dancers, Eddie Krem and Beverly Matson, Vancouver; William Jacowenic, Robert Cossar, Mary Isdale dancers from Vancouver; Howard Summerfelt square dancers from Bowser; Jack Tweedhope, Leslie Ross, James Castain, Dianne McBratney, Bruno Hartman, and William Jackson.

LONDON (CP) — Mayor R. H. Day of Hackney appealed to the conscience of a thief who stole the bicycle of 11-year-old John Swaisland when the boy dived fully-clad into the Lea River to rescue a three-year-old boy.

Vancouver Island Viewpoint

From Up-Island Newspaper Editorial Columns

Twin Cities Times

There is every probability that in the next few months one or more accidental drownings will take place in this district. When school goes in again in September, there may be a youngster missing among his classmates, a family saddened by a tragedy that might have been avoided.

Every child should feel at home in the water and be trained to respect it. Every parent should realize that his duty does not end with watching and warning, but extends to seeing that his child has had a chance for an intimate acquaintance with deep water and has learned how to handle himself.

Most parents are willing to give their lives to save their children, but they will be much wiser if they teach the young ones to take care of themselves.

The Review, Sidney

For many years the construction of a community hall in Sidney has been mooted. At different times in the past various groups have supported the move and a drive has been made towards that goal. Such drives have been spasmodic and have rarely survived the initial stages of enthusiasm nursed by a few.

The formation of Sanscha two years ago marked the beginning of the end. At no time previously had so enthusiastic and determined a group undertaken the campaign for a local hall.

Gesture of the North Saanich War Memorial Park Board in handing over the promotion of Sidney Day to the new committee has not passed unnoticed. It was a commendable move in view of the fact that the board has voluntarily given away more than $500 to the hall association.

The Cowichan Leader

A start has been made to devise a satisfactory system of drainage for the area north of Duncan and adjoining Somenos Lake. Creation of an interceptor ditch to divert two creeks before they reach the lake, and to catch much of the water now finding its way to the lake from Duncan's surface drainage scheme, seems to offer a likely plan.

The question of benefit to the farmer is important because the farmer at present is bearing a heavy annual charge for the work already done by the drainage board and it is doubtful if he can support further special taxation, in addition to his normal tax load.

If the farmer is to benefit, however, he may be faced with at least a share of whatever new burden the new plan would create. Both Duncan and North Cowichan municipalities would benefit from a lower water table in this area. Duncan sewerage system would be helped and North Cowichan would find more interest among buyers, commercial and residential, for well-drained land north of Duncan.

Enforcing Law on Garbage Dumping

SAANICHTON—The question of garbage disposal and illegal dumping is expected to call for intensive debate at Central Saanich council meeting Tuesday evening.

The practice of dumping garbage along the roadside has aroused municipal authorities to action, and the police department is maintaining a close watch by auto patrol to bring garbage by-law violators to justice. Under the by-law passed recently persons caught dumping garbage are liable to a fine of $250.

Two Victoria city men appearing in police court here last week were each fined $25

Proposal to establish a garbage dump on the west side of Mount Newton, which has aroused considerable protest in the district, is expected to come up for discussion before the council.

It is claimed by those in opposition that the establishment of a garbage dump literally on the Central Saanich doorstep would not only spoil development of John Dean Park, which is in provincial territory, but would tend to depreciate property values in the district.

TABLE POTATOES
No. 1. Green Mountain . . . excellent for cooking and boiling. Limited quantity.
$3.98 100 lbs.
FEED GRAIN GROCERIES SEEDS HARDWARE
Scott and Peden LTD.
510 CORMORANT ST.
PHONE 4-7181 — DELIVERY SERVICE
FREE PARKING

IF RUPTURED
TRY THIS OUT
Modern Protection Provides Great Comfort and Holding Security
WITHOUT TORTUROUS TRUSS WEARING
An "eye-opening" revelation in sensible and comfortable reducible rupture protection may be yours for the asking, without cost or obligation. Simply tear this out and mail with your name and address to William S. Rice, Inc., Dept. 1242-C4, Adams, N.Y. and full details of the new and different Rice Method will be sent you Free. Without hard flesh-gouging pads or tormenting pressure, here's a support that has brought joy and comfort to thousands—by releasing them from Trusses with springs and straps, that bind and cut. Designed to securely hold a rupture up and in where it belongs and yet give freedom of body and genuine comfort. For FREE TREATISE and full information—write today!
NAME
ADDRESS

HEADQUARTERS for Famous SLATER SHOES
FOR MEN
Comfort and Good Looks Plus
Long Wear
By Superior Craftsmen
THERE'S A SLATER SHOE FOR YOU

ARTHUR ASH
FOR BETTER MEN'S SHOES
623 YATES ST. (Murdoch-Girards) 3-5811

FOR COLLINS OR COCKTAIL
Corby's
LONDON DRY GIN
DISTILLED IN CANADA
This advertisement is not published or displayed by the Liquor Control Board or by the Government of British Columbia.

PSORIASIS
(ENEMY OF BEAUTY)
no longer limits my activities
"Now I am able to face people in my sport clothes without feeling that I am an object of pity. I am really living again and the happiest woman alive—thanks to Siroil."
The writer of this actual letter has learned, as have hundreds of thousands of others, that Siroil tends to remove psoriasis lesions on outer skin, and that light applications will help to control any recurring lesions. Siroil will not stain clothing or bed linens, and is offered on a two-weeks-satisfaction-or-money-back basis. 21 years of successful results. Write for free booklet

My thanks to—
SIROIL
AT ALL DRUG STORES
SIROIL OF CANADA LTD.
Box 488, Dept. 17, Windsor, Ont.
Please send me your free booklet on PSORIASIS
NAME
ADDRESS
CITY PROV.

they're an "all-weather" two-man team!
"Bogey...10° above and 20° portside...range at 18,000... overtaking over 100 knots..."

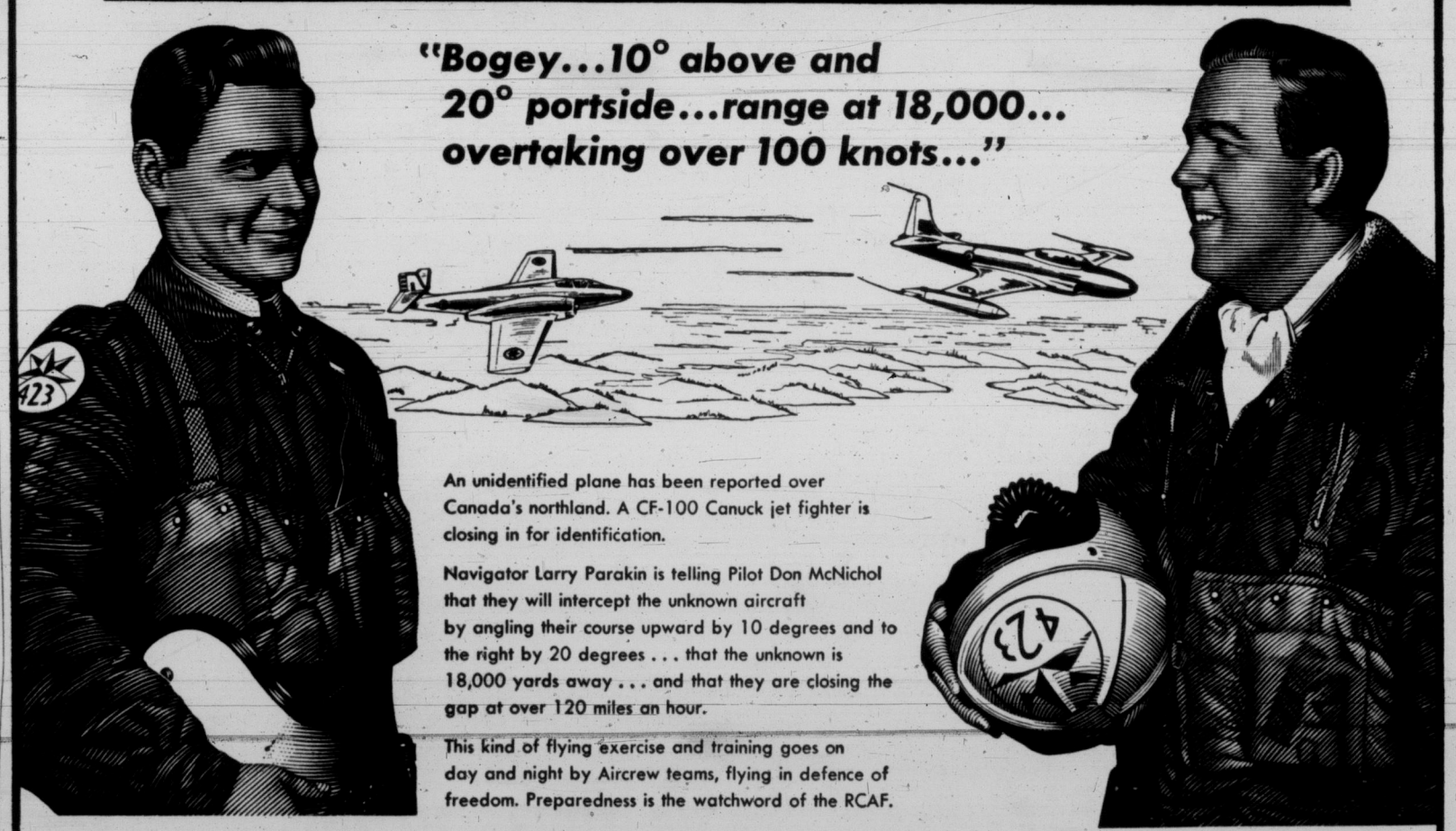

An unidentified plane has been reported over Canada's northland. A CF-100 Canuck jet fighter is closing in for identification.
Navigator Larry Parakin is telling Pilot Don McNichol that they will intercept the unknown aircraft by angling their course upward by 10 degrees and to the right by 20 degrees . . . that the unknown is 18,000 yards away . . . and that they are closing the gap at over 120 miles an hour.
This kind of flying exercise and training goes on day and night by Aircrew teams, flying in defence of freedom. Preparedness is the watchword of the RCAF.
F/O LARRY PARAKIN, 23, of Lunderbreck, Alberta, joined the RCAF in 1949 as Aircrew and was selected as Navigator. He won his wings June 1950, and that year met Don McNichol. The two met again at North Bay while on jet conversion courses and decided to fly together. Officially crewed up as an RCAF CF-100 pilot-navigator team, they were posted to 423 All-Weather Squadron, where they're now on operations.
There are immediate openings for more men to train and fly as Air Crew Officers in the RCAF
FOR FURTHER INFORMATION SEE THE
RCAF CAREER COUNSELLOR—at
R.C.A.F. Recruiting Unit, 1315 Government Street, Victoria, B.C.
Telephones: 3-0626 or 3-9334
F/L DON McNICHOL, 25, of High River, Alberta, has a civil engineering degree from the University of Alberta. While there he enrolled in the University's RCAF Reserve Squadron and after three summers of flying training won his Pilot's Wings. On graduating from University in 1950, he joined the RCAF regular force—and has now embarked on a career in aviation.
CAF-54-15
TARGET FREEDOM ROYAL CANADIAN AIR FORCE
THE MOBILE RECRUITING UNIT WILL BE AT THE CANADIAN LEGION HALLS IN PORT ALBERNI AND NANAIMO THE WEEK OF JUNE 7 TO 12 INCLUSIVE

DICK TRACY

NANCY

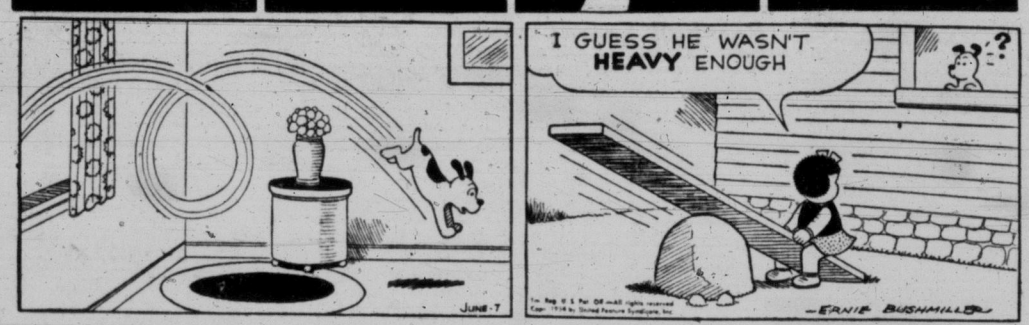

AROUND HOME

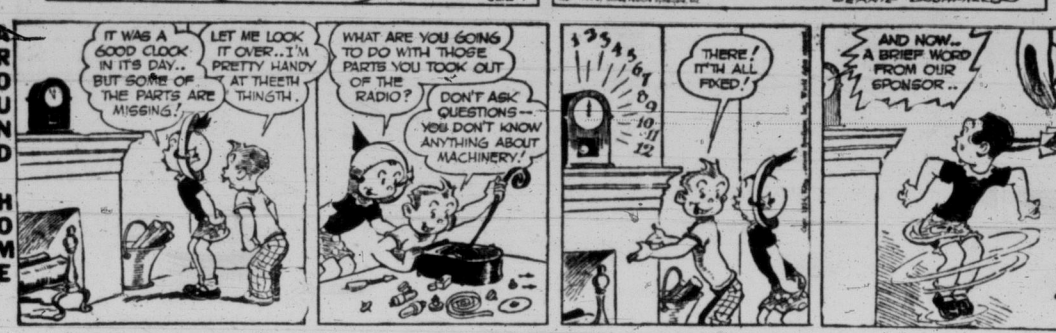

DOTTY

MARK TRAIL

KERRY DRAKE

BUGS BUNNY

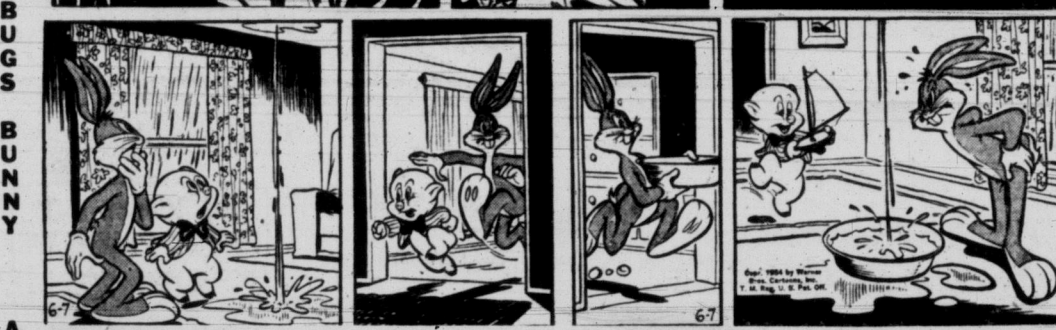

ALLEY OOP

ORPHAN ANNIE

KING AROO

OUT OUR WAY

BOARDING HOUSE

SHERLOCK HOLMES

JOE PALOOKA

BUZ SAWYER

LONG SAM

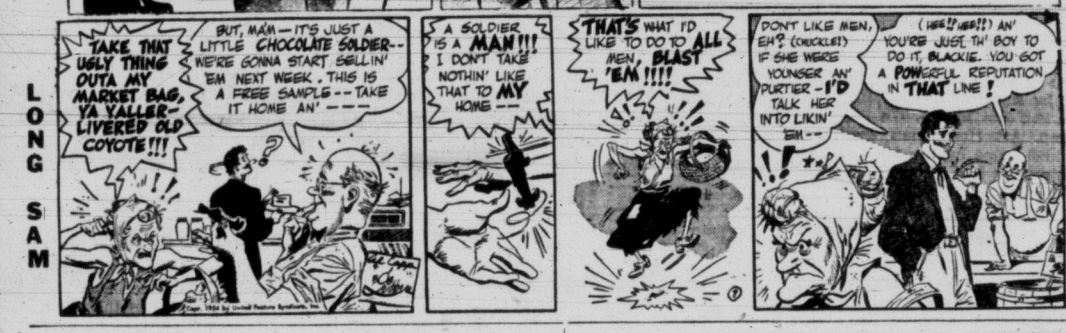

21 Months of Red Torture Failed to Break Priest

HONG KONG (AP)—For 21 months in Shanghai's Ward Road jail Hungarian priest John Havas refused to sign a Communist-prepared "confession."

Freed at last, he gave this account of his suffering:

The Reds said he was a spy rumor-monger, a curser of Red China's leader, Mao Tze-Tung.

"If I am guilty, punish me," he said endlessly, "but I will not sign anything.

LONG TORTURE

"I have refused to sign for 21 months, and I will not sign now," he told the court officer, who shrieked at him "It is an order of the government."

The officer drew his pistol and advanced on him. Father Havas faced him, saying: "If you wish to shoot, shoot. If you wish to, behead me. I will not sign."

He was questioned daily. He was locked in a tiny chair before a judge on a high bench and kept there for hours. He was put in solitary confinement without bathing water until covered with sores. He was kept in his cell for weeks, not even being allowed to go to the lavatory until the stench in the cell was almost unbearable.

He endured half a Shanghai winter without a blanket—but he would not sign.

He was brought to an assembly centre last May 13, with other prisoners, and brought before a judge for one last effort to get him to sign.

A paper was handed him. It was a confession that he had cursed Mao Tzu-Tung.

With that he was roughly thrown into a car, hustled to a depot and put on a train under guard. They put him off near the border and two days later he walked across Lowu Bridge into Hong Kong.

CONFESSIONS GUARDED

Another Roman Catholic priest, the Rev. Georges Beauregard, 41, of Marieville, Quebec, who was expelled from Red China last month, said Saturday a Communist court had tried to force him to disclose information he had received in confessions.

"I told the Communist judge I had received 56,000 confessions in China and that I would never tell him or anyone else one word of what was in them," he said. The court dropped the subject, but "grilled" him for days on other subjects thereafter, he told reporters.

New Burrard Inlet Crossing 'Worked On'

VANCOUVER (CP) — A spokesman for First Narrows Bridge Co., who asked to remain anonymous, said today the company is "working on the problem" of a new crossing of Burrard Inlet.

At present, the stretch of water separating downtown Vancouver from the north shore is spanned by bridges at First and Second Narrows. First Narrows Bridge Co. operates the high-level suspension span leading to West Vancouver.

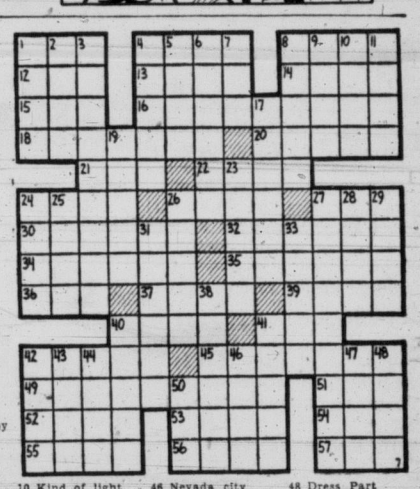

ACROSS

1 The piper's son
4 Little —— Muffet
8 What Mother Hubbard looked for
12 Mimic
13 Region
14 Afresh
15 Buddy
16 Child's game
18 Most dilatory
20 What the cow jumped over (pl.)
21 Father
22 Famous garden
24 Face part
26 Spoken
27 Place
30 Jeered
32 Full of chinks
34 Entertained
35 Followed (coll.)
36 Footlike part
37 Corded fabrics
39 Covers
40 What Polly Flinders sat by
41 The —— and the fiddle
42 Extra
45 Three in one
49 Endured
51 Dove's call
52 City in Pennsylvania
53 Heredity unit
54 Noah's ship
55 Moistens
56 Scent
57 Civil War general

DOWN

1 Bugle call
2 Jewel
3 Tuneful
4 Paired
5 Flower
6 Hunting dog
7 Little Jack Horner —— in a corner
8 Band leader's click
9 Atop
10 Kind of light
11 Female sheep (pl.)
17 Girl's name
19 Desires
23 Missiles
24 Fellow
25 Nursery rhyme shoe was a ——
26 More peculiar
27 Concerning government
28 Employed
29 Spreads to dry
31 Weirder
33 Italian city
38 Caressed
40 Lets loose
41 Apple drink
42 Cook slowly
43 Skin orifice
44 Landed
46 Nevada city
47 Ripped
48 Dress Part
50 Past

ANSWERS TO PREVIOUS PUZZLE

Indians Immune To Lie Detector

OKLAHOMA CITY (AP)—The tales about stoic Indians are not just legend. The vanishing American is actually poker-faced all over.

"It's an amazing thing, but it's apparently true," said R. H. H. Donahue, state mental health director who has conducted lie-detector tests on several Indians.

The full-bloods defy all theories of emotional and galvanic response on which the polygraph lie detector is based.

"Every Indian tested here has shown nil," said the veteran psychiatrist. "We get no results at all. The graph just runs along with no quivers at all. We think it's because of their very stoic nature."

Jack Repays Paul

Harshman Hurls First Shutout

Jack Harshman still isn't another Ed Lopat, but at a time when his help was needed desperately, the lefty pitcher for the White Sox rewarded manager Paul Richards today for his patience.

In spring training Richards insisted that Harshman would be his No. 4 starting hurler in spite of the fact that the converted first baseman had only one good year in the minors. Last season Harshman won 27 games with Nashville and picked up another 15 playing Latin American ball in the winter.

"Any pitcher who can win 42 games must have something," Richard said. "And this guy has good control, a fine screwball, a fast ball, a curve and a slider. He probably won't be much better than Lopat."

But Harshman failed quickly, being knocked out in his first two starting assignments and was relegated to relief roles. Then when Billy Pierce and Mike Fornieles developed arm trouble, Richards decided to gamble with Harshman again and this time he came through with a seven-hit shutout over the Senators as Chicago swept a double-header yesterday, 5-3 and 6-0, to run its latest winning streak to five games.

IN COMMAND

Sandy Consuegra hurled a six-hitter in the opener which was decided on the margin of Minnie Minoso's two-run eighth-inning homer. Jim Rivera also hit two Chicago homers. In the second game Harshman took over and was in command all the way, striking out four and walking only two.

The Indians also cashed in on second-line pitching to sweep their double-header at Philadelphia, 2-1 and 7-5, and stay in front of Chicago by eight percentage points in the hot American League race. Bob Feller won his 251st game in the opener, scattering eight hits and missing a shutout on a homer by losing pitcher Arnold Portocarrero. The Indians made both their runs on second-inning triples by Dave Philley and George Strickland, each followed by sacrifice flies by Bill Glynn and Jim Hegan. In the nightcap, Art Houtteman won his fourth game but needed relief help from Bob Hooper, and Hal Newhouser, Bob Lemon and Don Mossi, all of whom worked in the ninth. Larry Doby and Houtteman hit the Cleveland homers.

YANKS SPLIT

The Yankees dropped 3½ games off the pace by dividing with Baltimore, winning 5-2 on Allie Reynolds' five-hitter after losing 7-5 to ex-sore arm hurler Joe Coleman. Each won his sixth game. The Orioles clinched the opener with four runs in the eighth, two on a triple by Bob Kennedy, as Coleman scattered eight hits and struck out six. Mickey Mantle hit a two-run second game homer as Reynolds struck out eight.

Boston cashed in on two run homers by Ted Lepcio, Milt Bolling, Harry Agganis and a bases empty blast by Jackie Jensen for all of its runs in a 7-4 victory over Detroit. Ray Boone hit a homer for the losers.

DODGERS ROLL ON

In the National League, the Dodgers ran their winning streak to nine games and improved their first place margin over the Giants to two games with a 10-inning 6-4 victory over the Cubs. The Giants beat Cincinnati, 3-2, then lost by the same 3-2 margin. Milwaukee defeated Pittsburgh 5-0 on a four-hitter by Jim Wilson, then lost 6-4. The Phillies outslammed the Cards 11-8.

Island's Top Snipers Gather for Shoot

The best trap shooters on Vancouver Island matched nerves and trigger fingers Sunday at the Victoria Gun Club in the Victoria City trap championships. Rod McIndoe was the big gun, winning the Wilson and Lenfesty Trophy and the new Wallace McMillan Perpetual Trophy for his skill. Here McIndoe, centre, receives congratulations from Victoria Gun Club president, Dib Noble, right, while Vern Bruce, who won the B class paired doubles, look on at left. (Times Photo by Bill Halkett.)

Ladder Derby Standings

A. Ford with a 21.8-pound salmon topped qualifiers on the first weekly ladder of the Victoria-Saanich Inlet Anglers Association ladder derby, according to an unofficial list released today.

J. M. Wood was second with a 20.4-pounder. Alex Onischuk took over the third rung Sunday with a 19.4-pounder boated off Todd Inlet.

Fishing on the second week commenced today.

Unofficial first ladder list follows:

1—A. Ford	21.08
2—J. M. Wood	20.04
3—Alex Onischuk	19.04
4—Henry Lou Foy	18
5—Paul Johnson	17.08
6—Ron Karadimis	16.09
7—Garry Petgie	14.12
8—B. Bochko	13
9—W. Finley	13
10—George Gilman	12.04
11—Jimmy Lee	11.08
12—Art Midlane	11.04
13—H. J. Erickson	11
14—Stan Vance	10.08
15—Arnold Brown	9.01
16—Mrs. E. Heathfield	9
17—David Justice	8.08
18—Archie McKeever	8.08
19—William Campbell	8.06
20—Reg. Hayward	8.04
21—George Miners	8.04
22—C. J. Rose	7.04
23—Len Parsons	6.08
24—Mrs Eva Tang	6.08
25—Jim Tang	6.08
26—Mart Nickles	6.08
27—Vince Reid	6.08
28—Stan Stanfeford	6.04
29—Fred Whitcombe	6.04
30—Tom Ord	6.01
31—Harold Rawnsley	6
32—Horace Heal	6
33—Henry Joe	6
34—Colin Menzies	5.12
35—Jack Kennedy	5.10
36—W. A. Paterson	5.08
37—Bill Prangell	5.08
38—Ronnie McKeever	5.08
39—E. Gandy	5.08
40—Jack Housez	5.04
41—Sam Soong	5.02
42—Bob Marshall	5.01
43—Ed Stonier	5
44—N. Litshinoff	4.08
45—Hilda McKeever	4.07
46—Henry Rollin	4.02
47—D. S. Gibb	4
48—A. R. Mills	4
49—Sam Lane	4
50—Mrs. O. Anderson	3.13

Main Takes Title

BRUSSELS (AP) — Lorne Main of Toronto and Vancouver, top Canadian tennis player, Sunday won the men's singles final of the Brussels Leopold Club international tournament by beating Irving Dorfman of New York 6-1, 2-6, 6-3, 6-1.

Rangers Defeated

TORONTO (CP)—Roy Bentley, one of the best centre forwards in English soccer, scored three goals Saturday to lead Chelsea to a 4-1 comeback win over Glasgow Rangers and hand the Scottish club the worst licking in its years of off-season overseas tours. Billy Simpson scored for Rangers.

DAVIS RELEASED

Charlie Davis, shortstop obtained in a trade with Vancouver for Nick Pesut, has been given outright release Thursday by Tri-City Braves.

McIndoe Trap Champ, Newman Skeet Titlist

Rod McIndoe of the Victoria Gun Club made dust out of clay at a blazing rate Sunday and won the Victoria City trap championship.

McIndoe, picking off birds with unerring accuracy, won the Wilson & Lenfesty Perpetual Trophy for the city title and also won the newly-installed Wallace McMillan Perpetual Trophy for being the high-gun in the over-all trap scores.

In addition, McIndoe helped himself to the "A" class trap championship.

Ray Vye of the Nitinat Gun Club, Youbou, won the "B" class title. Jerry Udal took "C" class honors and Bill Walton and H. Smuch tied for the "D" class title, receiving duplicate prizes.

In the 50-bird handicap championship, Vye was top gun with Ernie Johnson and Vern Bruce trying for runner-up. They will meet in a shoot-off in the near future.

Ted Bailey won the 25-bird paired doubles and also took the "A" class crown with Bruce taking the "B" class and Gordy Lamont and Gordon Sylvia tying in the "C" class event.

Jack Roach fired a 95x100 to be named winner of the E. D. Todd Perpetual Trophy for the high gun in the first 50 skeet targets and first 50 trap targets.

In Saturday's Vancouver Island Skeet Championships, Hugh Newman of Victoria became the new Island champ, winning the "A" class event.

Jack Roach won the "B" class, Bert Woodbury took the "C" class and Dale Pearsall was the "D" class winner.

Ted Bailey, Bill Johnston, Jack Roach, Herb Handyside and Frank Cross teamed up to win the five-man team shoot championship.

Art Weaver of Seattle won the non-resident 100-target title.

LITTLE JAY RETURNED TO BEVOS BY ORIOLES

BALTIMORE (AP)—Baltimore Orioles Sunday optioned their only Negro player, little hurler Jehosie Heard, back where he came from—Portland in the Pacific Coast League.

Heard, who weighs 147 pounds, is a southpaw. Jehosie appeared in only two games for the Birds—in relief roles both times.

TYEES RAINED OUT

WIL Moguls to Air Solvency of Clubs

Faced with brighter weather prospects, but the same dim outlook at the gate, the Western International League Monday neared the first half of its split season. Directors of the financially-shaky circuit will meet in Yakima Wednesday to report on solvency of the 10 clubs.

League president Robert Abel said Saturday night the directors should know definitely by this time their prospects for finishing out the season.

He emphasized that Wednesday's meeting was not prompted by the Spokane team's difficulties alone. Several other teams—including Salem and Calgary—have been operating this season on the minus side of the ledger. Roy Hotchkiss, owner of the Spokane Indians, announced last month he was turning his franchise back to the league because of poor support and his own ill health.

Over the week-end the weather, too, was raising hob with the clubs. Only half of the scheduled games were played because of rain and cold. The rain failed to wash out Vancouver's three-game lead.

CAPS HOLD LEAD

Capilanos, who were idled Sunday, maintained their bulge over Wenatchee as the Chiefs split a doubleheader with Salem, winning the first one, 9-1, for their sixth straight win, but losing the windup, 5-3. Both Vancouver and Wenatchee won Saturday. The Caps topped Calgary, 7-6, in seven innings, and the Chiefs edged Salem, 7-6. A second Vancouver-Calgary contest was rained out.

Yakima Bears won a pair from Tri-City Sunday to move into third place, one-half game behind Wenatchee. The scores were 7-5, in seven innings, and 6-1.

In the league's only other Sunday game, Lewiston whitewashed Spokane 3-0, after taking the Indians 10-0 Saturday. Rain caused postponement of a second Sunday game.

WASHED OUT

Victoria and Edmonton were rained out both Saturday and Sunday.

Monday's schedule has Vancouver at Lewiston, Victoria at Spokane, Wenatchee at Tri-City, Yakima at Salem and Calgary at Edmonton.

Chris Chataway Barely Misses Two-Mile Mark

LONDON (AP)—Chris Chataway, British runner who paced Roger Bannister in the world's first four-minute mile, barely missed setting a world two-mile record in the British track and field meet today. Chataway was timed in eight minutes 41 seconds.

The listed world record for two miles is 8.40.4 established by Gaston Reiff of Belgium at Paris, Aug. 26, 1952.

Chataway, former Oxford middle distance runner, finished 120 yards ahead of Stanislav Jungwirth of Czechoslovakia.

Bannister and Chris Brasher of Britain paced Chataway for a mile and a half of the race. Chataway took the lead on the sixth lap as the pace-makers dropped far back.

Minor Lacrosse

Schedule of games and practices for teams in the Greater Victoria Minor Lacrosse Association this week follows.

TODAY
3.15 p.m.—Diaper League, Cougars vs. Blue Bombers.
4.15 p.m.—Diaper League, Tigers vs. Young Shamrocks.
6.30 p.m.—Juvenile "B" League.

TUESDAY
6.30 p.m.—Junior League, Jokers vs. Esquimalt.

WEDNESDAY
7 p.m.—Bantam All-Stars, at Memorial Arena.

THURSDAY
6.30 p.m.—Juvenile "B" League.

SATURDAY
9 a.m.—Pee Wee League, Tigers vs. Fernwood.
10 a.m.—Pee Wee League, Fairoaks vs. Greens.
11 a.m.—Bantam League, Saanich vs Fairoaks.

Lawn Bowling

City doubles lawn bowling competition for the Wilkerson Shield is scheduled to commence at the Victoria Lawn Bowling Club's Beacon Hill greens Tuesday night at 7.15.

Draw follows:

Wood and Kenward (CP) vs. Pinkney and Jolly (V).
Fea and Fea (B) vs. Mumford and Bartlam (V).
Davidson and Mackenzie (VW) vs. Herbert and Smellie (V).
Gibson and Scott (CP) vs. Martin and Sands (V).
Greenwood and Allen (V) vs. Baker and Waite (CP).
Upward and Smith (V) vs. Campbell and Kinsey (B).
Renfrew and Hiquebran (VW) vs. Pennell and Hastings (V).
Ogden and Davis (CP) vs. Hansford and Eastwood (V).
Tallack and Hamilton (V) vs. Ashford and Jackson (B).
Borsman and Baxandall (V) vs. Langdon and Imrie (CP).
Findlay and Findlay (VW) vs. Lawn and Wood (V).
Yates and Bull (V) vs. Hayes and Campbell (LH).
Evans and Buchan (CP) vs. Riseley and Robins (V).

Seventh Victory

George Brice, unbeaten in seven starts, gave up only five hits Friday as he pitched Fernwood Eagles to a 16-5 win over United Commercial Travellers in a bantam division baseball game at Beacon Hill Park.

Dockyard Golfers Retain Trophy

HMC Dockyard golfers succeeded in retaining the Haven Spencer Trophy in the semi-annual tournament with Puget Sound Dockyard golfers of Bremerton Saturday at Gorge Vale Golf Club.

Dockyard's 30-man team was headed by Cmdr. B. R. Spencer, dockyard commanding officer while the visitors were captained by Rear Admiral H. N. Wallin, USN, commanding officer at Bremerton.

Gyros, Kiwanians Win, Still Tied for Lead

Gyros and North Kiwanis remained in a deadlock for first place in the Little League baseball National League Sunday as both posted low-scoring victories.

Cecil Butt pitched Kiwanis to a tight 5-3 decision over Odd Fellows while Ray Benwell pitched two-hit ball in leading Gyros to a 6-2 win over Rotary.

Stan McLeod was the big bat for Kiwanis, rapping out three singles, while Tom Birkinhead, Bob Bloomfield and Bob Holness each had a pair of hits.

		R.	H.	E.
Odd Fellows	010 200—	3	4	0
N. Kiwanis	131 00x—	5	10	2

G. Hemming and Barry Saddler; Cec Butt and Tommy Birkinhead.

Rotary	000 011—	2	2	3
Gyros	014 001—	6	8	0

Bob Pearce and Dale McIldoon; Ray Benwell and Ken Heal.

The power-packed Kinsmen continued to run away from the rest of the American League on Saturday, racking up their 11th win without a loss by thumping Elks, 29-5.

In the other game, the first of the season played at the new Willows Park, Lions beat Oak Bay Kiwanis, 10-7.

Line-scores follow:

(At Little League Park)		R.	H.	E.
Elks	001 121—	5	8	9
Kinsmen	628 49x—	29	17	3

Gordon Dovey and Terry Rendle; Doug Patterson and Bruce Timbers.

(At Willows Park)				
Lions	050 203—	10	5	3
Oak Bay	123 100—	7	10	3

Richard Brown and Bill Barnes; Dave Stewart, Ron Spence (6) and Brian Wilson.

Marys Edge Esquimalt Club

One league and two exhibition games were played in the Senior B Softball League Sunday.

In the lone league game, Mary's Coffee Bar beat off repeated threats by Esquimalt AA to nip the Esquimalt club, 6-2.

In exhibition games at Lake Cowichan, league-leading Tillicums won two from the up-Islanders, 11-4 and 7-0.

Juvenile Boxla Teams Take Note

Uniforms will be issued to Juvenile B Lacrosse League players at Stevenson Park tonight at 6.30. A practice will also be held.

The following team members are requested to attend.

City Big Horn Team—Terry Varcoe, Jerry Shoblenkirk, Sandy Caldwell, Garth Graham, Skip McBratten, Spencer Simmons, Bob Rothery, John Davies, Stu Walker, Lyle Garroway, Ray Sugden, Gary Cowley, Archie Dubois, Stuart Simth, Bob McKee, Dick Austin, Dick Jenkins, Brian Turner.

Saanich (Strathcona Cafe) — Dave Flipt, Meron Simpson, Bob Craigdallie, Norm Hirons, Gary Mesner, Bill Wansbrough, Jim Booth, Ron Berrieau, Ron Merchment, Roy Jennings, Norm Gallant, Norm Moss, Dave Gale, John Gray, Wayne Heatherington, Ron Linnes, Ron Marshall, Doug Flynn.

HOGAN ILL; WEATHER BAD

National Golf Day Extended One Week

TORONTO (BUP)—Canadian golfers who still want to "beat Ben Hogan" will have until June 12 to try to do it, Bill Hamilton, manager of the Royal Canadian Golf Association, said today.

Hamilton said that due to bad weather, Canada's national golf day would be extended and that golfers who want to win an "I Beat Ben Hogan" medal will be allowed to play each day in the week until they are satisfied with their score.

National golf day, set for last Saturday, was not as successful as hoped for because Hogan, the U.S. open champion, was forced to postpone his round at Springfield, N.J., until June 12 due to a virus infection.

Golfers anywhere in Canada and the United States annually try to beat the U.S. open champion's score by depositing a $1 entry fee and playing over their home course, using their own handicap.

In Canada, the proceeds go to the Canadian Red Cross and junior golf development.

Rock Mount
SPECIAL OLD CANADIAN RYE WHISKY
$3.55 plus tax
This advertisement is not published or displayed by the Liquor Control Board or by the Government of British Columbia

Baseball Scores

WESTERN INTERNATIONAL LEAGUE

	W.	L.	Pct.	GBL
Vancouver	25	13	.649	
Wenatchee	23	17	.575	3
Yakima	22	17	.548	3½
Edmonton	17	14	.548	4½
VICTORIA	18	18	.500	6
Spokane	19	21	.475	7
Lewiston	18	22	.450	8
Tri-City	18	23	.439	8½
Salem	17	25	.403	10
Calgary	13	20	.397	10

First Game—		R.	H.	E.
Salem	000 000 100—	1	6	5
Wenatchee	100 020 33x—	9	13	2

Borst, Rayle (8) and Kellogg; Billy, J. Waters and Jenney.

Second—				
Salem	000 201 020—	5	6	0
Wenatchee	000 201 000—	3	7	3

Briggs and Ogden; Beamon and Jenney.

First Game—				
Spokane	000 000 000—	0	4	0
Lewiston	000 003 00x—	3	8	1

Wisneski, Lawson (3) and Dean; Marshall and Garay.

Spokane at Lewiston, second game postponed, rain.

First Game—				
Tri-City	020 201 0—	5	12	5
Yakima	313 000 x—	7	8	1

Thomason, Coggin (4) and Johnson; Rios, Machado (6) and Summers.

Second—				
Tri-City	000 000 001—	1	3	3
Yakima	100 050 00x—	6	8	1

Bloom and Warren; Carmichael and Summers.

AMERICAN LEAGUE

	W	L	Pct	GBL
Cleveland	32	15	.681	
Chicago	33	16	.673	
New York	30	20	.600	3½
Detroit	23	21	.523	7½
Washington	19	28	.404	13
Boston	16	25	.390	13
Philadelphia	17	31	.354	15½
Baltimore	17	31	.354	15½

First Game—		R	H	E
Cleveland	020 000 000—	2	3	0
Philadelphia	001 000 000—	1	8	0

Feller, Newhouser (9) and Hegan; Portocarrero and W. Shantz.

Second—				
Cleveland	101 410 000—	7	8	2
Philadelphia	200 101 100—	5	11	2

Houtteman, Hooper (7), Newhouser (9), Mossi (9) and Naragon; Fricano, Martin (6), Butschy (7) and Astroth.

Detroit	301 000 000—	4	8	0
Boston	020 220 10x—	7	12	1

Branca, Herbert (4), Aber (7), Welk (8) and House, Wilson (8); Nixon, Kinder (8) and White.

First Game—				
Chicago	010 100 021—	5	7	1
Washington	000 100 200—	3	6	1

Consuegra, Keegan (8) and Batts; Stobbs, Dixon (8) and Fitzgerald.

Second—				
Chicago	201 000 003—	6	6	1
Washington	000 000 000—	0	7	0

Harshman and Sawatski; Pascual, Marrero (4), Stewart (8) and Oldis.

First Game—				
Baltimore	200 100 040—	7	11	1
New York	003 010 010—	5	8	1

Coleman and Courtney; Grimm, Gorman (8) and Berra.

Second—				
Baltimore	020 000 000—	2	5	0
New York	210 000 02x—	5	10	1

Larsen and Courtney; Reynolds and Berra.

SATURDAY

Baltimore 2, 1; New York 1, 3.
Detroit 6, 4; Boston 0, 5.
Chicago 5, Washington 3.
Cleveland 4, Philadelphia 1.

NATIONAL LEAGUE

	W	L	Pct	GBL
Brooklyn	29	18	.617	
New York	27	20	.574	2
Milwaukee	25	20	.556	3
Philadelphia	25	20	.556	3
St. Louis	24	24	.500	5½
Cincinnati	22	25	.468	7
Chicago	20	26	.435	8½
Pittsburgh	16	35	.314	15

		Rs.	H.	E.
Philadelphia	600 000 500—	11	10	1
St. Louis	111 030 002—	8	17	2

Simmons, R. Miller (5) and Burgess, Lopata (7); Greason, Lint (1), Presko (7), Brazle (7), S. Miller (9) and Sarni.

Brooklyn	010 000 210—	6	13	0
Chicago	100 210 000—	4	8	0

Newcombe, Labine (5), Hughes (8), Milliken (10) and Campanella; Minner, Jeffcoat (8) and Garagiola.

First Game—				
New York	000 000 210—	3	9	0
Cincinnati	000 100 100—	2	9	0

Hearn, Grissom (7) and Katt, Westrum (7); Fowler, Simth (8) and Bailey.

Second—				
New York	000 000 200—	2	9	1
Cincinnati	200 000 001—	3	5	1

Liddle, Jansen (9) and Westrum, Katt (7); Baczewski and Seminick.

First Game—				
Pittsburgh	000 000 000—	0	4	2
Milwaukee	003 020 00x—	5	7	2

Law and Atwell; Wilson and White.

Second—				
Pittsburgh	021 000 210—	6	9	2
Milwaukee	004 000 000—	4	7	1

Thies, Littlefield (3) and Atwell; Shepard (3), Mangan (7); Buhel, Gorin (2), Jolly (7), Jay (8), Paine (8) and White, Calderone (5).

SATURDAY

New York 7, Cincinnati 0.
Brooklyn 8, 8; Chicago 5, 3.
Pittsburgh 0, Milwaukee 7.
Philadelphia 9, St. Louis 4.

COAST LEAGUE

	W.	L.	Pct	GBL
Hollywood	39	24	.619	
San Francisco	35	29	.547	4½
Seattle	32	29	.525	6
Oakland	33	32	.508	7
San Diego	32	32	.500	7½
Sacramento	31	33	.484	8½
Los Angeles	27	34	.443	11
Portland	23	29	.371	15½

Portland 8, 6; San Francisco 4, 10.
Sacramento 12, 2; Hollywood 6, 3.
Oakland 4, 2; San Diego 11, 1.
Los Angeles at Seattle, postponed, rain.

SATURDAY

Sacramento 8, Hollywood 6.
Portland 1, San Francisco 3.
Oakland 1, San Diego 8.
Los Angeles 0, Seattle 2.

INTERNATIONAL LEAGUE

Buffalo 3, 2; Rochester 4, 4.
Syracuse 4, 1; Toronto 7, 5.
Ottawa 8, 15; Richmond 9, 10.
Montreal 1, 4; Havana 2, 1.

SATURDAY

Ottawa 3, Havana 7.
Montreal 12, Richmond 7.
Buffalo 4, Rochester 5.
Syracuse at Toronto, postponed.

AMERICAN ASSOCIATION

SUNDAY

Minneapolis 2, 8; Louisville 1, 4.
St. Paul 5, 5; Toledo 4, 0.
Indianapolis 9, 4; Columbus 7, 2.
Kansas City 2, Charleston 3.

Morrison Holds Slim Golf Lead

Ninth Title in Sight For Uplands Veteran

Eight-time city amateur golf champion, Bob Morrison, is on the prowl again.

BOB MORRISON
. . . on prowl again

The grizzled fairways veteran took the first step towards his ninth city crown Sunday at Gorge Vale Golf Club as he put together rounds of 73 and 77 for a 150 total in the first 36-hole round.

Hard on the heels of Morrison was the Colwood pair of Bill McColl and Jimmy Roberston who had identical rounds of 76-75--151. Frank Scroggs was next with 82-73--155 while Al Senior of the home club had 80-76--156.

Majority of the entrants found the stiff win and heavy rough a deterant to low scores. However, Tommy Harris who finished with a 159, had a hot time on the par five 15th hole as he shot an eagle three on the hole in the morning round and duplicated the stunt on the same hole in the afternoon round.

Other scores follow:

Vic Painter—84-73—157.
John Merriman—76-81—157.
Tommy Harris—84-75—159.
H. Morrison—77-83—160
D. Panthorpe—80-80—160.
J. R. Clark—80-81—161.
George Bigelow—77-84—161.
G. Whan—76-86—162.
Norm Boden—81-82—163.
Bob Johnstone—78-85—163.
B. Hunt—83-80—163.
R. Bell—84-81—165.
Mel Carlow—80-85—165.
F. Clunk—83-83—166.
V. Clarkson—89-77—166.
N. Galbraith—82-84—167.
J. Egger—84-83—167.
Joe Briggs—79-87—167.
G. Sinnott—83-85—168.
R. Evans—85-83—168.
J. Kipp—82-87—169.
Geo. Straith—80-89—169.
Dennis Gilbard—87-83—170.
M. Bartko—82-88—170.
D. Carlow—83-87—170.
G. Carlow—89-83—172.
Bob Woods—86-87—173.
Bill McColl Jr.—89-87—176.
C. McBeth—89-87—176.
D. Munroe—91-86—177.
T. Chaster—90-90—180.
W. Frankland—87-94—181.
J. Galbraith—95-86—181.
A. Gillies—91-90—181.
T. Garnet—88-94—182.
J. Hall—89-94—183.
S. McFarlane—91-93—184.
J. Rainer—93-95—188.
J. Campbell—98-93—191.

Patty Berg Tops Golf Round Robin

HOT SPRINGS, Va. (AP)—Patty Berg saved her best round for the last Sunday and scored a runaway victory in the $7,500 Triangle round robin invitation golf tournament.

Under the tournament's point system, based on the number of strokes each contestant is able to pick up at the expense of the others in her foursome, Miss Berg finished with a score of plus 73—51 points more than Betty Jameson's second-place total of plus 22.

Marlene Stewart, the British amateur champion from Fonthill, Ont., who was running second for the first three rounds, finished far back.

Aussies Win Golf Honors; Fleming Loser

ST. ANDREWS, Scotland (Reuters)—Australia jauntily carried off its second major golf victory in Britain within two weeks by capturing the bicentenary Commonwealth amateur tournament Saturday.

Canada finished second, drubbing Britain on the final day of the round-robin tournament to drop the Aussies' chief threat into third place.

Canada's record was two wins and two losses.

Canadian winners in the singles were: Walt McElroy of Vancouver, 2 and 1 over G. H. Micklem; Don Doe of Granby, Que., 2 and 1 over D. A. Blair; Phil Farley of Toronto, 1 up over I. Caldwell; Nick Weslock of Windsor, Ont., 4 and 3 over J. C. Wilson, and Doug Silverberg of Red Deer, Alta., 1 up over A. Thirwell. The only Canadian loss in the singles was a 4-and-3 setback handed Bob Fleming of Victoria, B.C., by F. W. Deighton.

In the foursomes McElroy and Weslock lost to Blair and Micklem 1 up; Farley and Fleming lost 1 up to Wilson and Deighton, while Silverberg and Doe halved their match with Caldwell and Thirwell.

Vic Vans Win

Vic Van Storage downed Esquimalt, 4-1, in a bantam league game at Beacon Hill. Dick Ockwell hurled two-hit ball for the winners and struck out nine batters. Lynn Churchill gave up four hits in suffering the loss.

MINOR BASEBALL

Wong's Two Hitter Gives Eagles Victory

Willy Wong pitched a neat two-hitter to pace City Centre Eagles to a 5-1 victory over Fairfield Eagles, Sunday, in a Victoria and District Amateur Baseball Association bantam league game at Beacon Hill Park.

Brent Siddon clubbed two hits for the winners off losing pitcher Brian Lenton.

In another game, Sandy Caldwell stole home in the seventh inning to give Bernie Nicholls a 11-10 decision over Hagels Chesterfield.

Al Curtis gave up 10 hits in gaining the mound victory, while loser Al Graham allowed only five hits and struck out 13 batters.

James Bay took two exhibition games from Chemainus, winning 9-7 and 4-0, in juvenile action. Pat Rogers struck out 11 in winning the first game, while Don McIntosh took the second victory.

Den Perry had six hits in nine official appearances at the plate for the winners and Larry Montgomery had five hits in seven trips.

A practice for anyone interested in playing for a bantam 14-years-and-under team will be held at Upper Beacon Hill Park Wednesday night.

Baseball
THURSDAY AT 8 P.M.
Yakima vs. Tyees
MERCHANTS' PRIZE NITE
Over 100 Gifts Given Away Free
Tickets now at Central Ticket Bureau, 817 Fort St., 2-2322, 9.30 a.m. to 5.00 p.m. daily. Sat. 9 to 12.30.
Season Ticket Budget Plan Available
"TYEES SCORE IN '54"
Every Friday, Ladies' Night

SUCCESSFUL MEN PREFER PALMOLIVE

M. L. SHANKS — MAYOR
Palmolive Shave Cream gives you an
ALL-DAY SHAVE
Palmolive's beard-softening oils wilt your whiskers *right down to skin level.* You get a *closer* shave — an ALL-DAY shave. You look your best from morning till night.
Top off your shave with Palmolive After Shave Lotion. Soothes your face from shave to shave.

"STYROTILE"
MEETS ALL NEEDS!—
For rich looks, quick effects, lifetime wear AND cost-savings, learn the facts about "Modern" Plastic Wall Tile. Brings any bathroom handsomely up-to-date—in almost no time! Quickly, inexpensively installed. Choice of colors, combinations. Get our estimate.
VICTORIA ROOFING & INSULATION CO.
848 Fort St. 2-2331

BRITISH OPEN GOLF DRAWS RECORD ENTRY

ST. ANDREWS, Scotland (UP)—The Royal and Ancient Golf Club announced today that a record entry of 355 has been received for the British Open golf championship at the Royal Birkdale Club during the week of July 5.

The list of entries will be made public in about a week. Preliminary examination indicates a large overseas entry.

The previous record was 312 in 1934.

Whatever It Was, Students Won It

Chinese Students 2, Arrows 1; Fletchers 5, Duncan 1

About the only people who knew what was going on at Central Park Sunday afternoon were members of Chinese Students and Arrow Furniture of the Senior A Men's Softball League.

Due to a misunderstanding between the league officials and the umpires' association no one was appointed to officiate at the game and when no one could be found the two teams agreed to play an exhibition game.

This game got under way with Bud Ross from the senior B umpires staff working behind the plate and another recruit working the bases, but after an inning and a half of play Doug Hudlin, a regular official, turned up. He took over from Ross and the teams then reverted to league play.

As it happened the game turned out to be a corker. Students continued their fine recent play to record their fourth win in a row when Bernie Sam hit a triple in the last of the ninth to drive in Dave Lowe with the winning run in a tight 2-1 game.

PITCHERS DUEL

Stan Tenning and Archie Sluggett were locked up in a pitcher's battle with the former showing his best form this season. Tenning was nicked for only three hits, while Sluggett gave up five bingles.

Students scored first in the second inning when Jimmy John singled, moved up on a passed ball and scored on a single by Quinton Mar.

Arrows squared matters in the fourth when Laurie Britton singled home Bob Embleton.

FLETCHERS WIN

The win for Students further tightened up the league standings and as Cec Fletchers defeated Duncan 5-1, the top four teams are within four points of each other.

Ab Wiebe was the big gun at Duncan. In addition to picking up the mound win, Wiebe banged out two hits, one a triple in the fourth, to drive in two runs.

Tonight everything will be back on an even keel when Chinese Students meet Arrow Furniture again and if then can duplicate their effort of Sunday they could move to within two points of first place. Game time is 6.30. Short scores follow:

		R.	H.	E.
Arrow Furniture	000 100 000—	1	3	0
Chinese Students	010 000 001—	2	5	3

Sluggett and Kilshaw; Tenning and J. Copp.

Cec Fletchers	101 210 000—	5	6	0
Mayo Lumber	100 000 000—	1	6	3

Wiebe and Wilson; Mosher, Smith (7) and Thorne.

	W	L	Pts
Arrow Furniture	8	4	16
United Services	7	6	14
Cec Fletchers	7	5	12
Chinese Students	6	6	12
Mayo Lumber	2	9	4

Hayton Leads Scorers In Bantam Lacrosse

Fernwood blasted last-place Fairoaks 18-3 Saturday at Stevenson Park to move into a first-place tie with Saanich in the Bantam Lacrosse League.

Al Hayton led the way with six goals and two assists and also took over first place in the individual scoring race with 14 goals and four assists for 18 points. Barry Waters of Saanich is now in second place with 17 points while Brian O'Hare of Fernwood is third with 16 points.

In the Peewee League, Saanich Greens got their first point of the season by drawing with Fernwood, 4-4, and Saanich Tigers dropped Fairoaks, 9-5.

Dave Collet of Saanich Tigers scored five more points to run his league-leading total to 30 points on 22 goals and eight assists. Fernwood's Denny Young is next with 21 points and Bill Parr is third with 17.

Larry Johnson is the scoring leader of the diaper division with 16 goals and four assists, followed by John Mossey with 14 points.

Scorers follow.

Tigers—Dave Collett 4, Rick Hodgkinson 1, Barry Clark 1, Bill Hogarth 1, Ken Canavon 2. Total 9.

Fairoaks—Bill Carlow 3, Herb Pickup 1, Bob Moffatt 1. Total 5.

Greens— Rick Young 2, Denny Young 2. Total 4.

Fernwood—Jim Lystar 3, Ken Webb 1. Total 4.

Fernwood Bantams—Al Hayton 6, Jim Galbraith 5, Tom Wyatt 4, Bob Jones 1, Jack Parry 1, Barry Saunders 1. Total 18.

Fairoaks—Bill Carlowl, Les Brice 1, Wayne Pecknold 1. Total 3.

Mawle, Newton Share Stock Car Honors

Bob Mawle sped to victory in the main event and Mike Newton roared to a first-place finish in the trophy dash and third heat to share track honors Saturday night at Shearing Speedway.

Mawle was awarded the Mooney Trophy for his victory in the main, while Newton took the trophy dash Shearing Speedway Trophy.

Hank Neilson won the first heat, with Dick Varley taking the second heat, Arnie Kent the fourth heat, and Emil Lutzig the mechanics' race.

Some 20 stockers competed in the meet and all were in running condition when racing finished, despite several spinouts and near-mishaps.

Some 650 fans braved the cold weather to see their favorites compete. Track officials have scheduled another stocker meet this Saturday.

Results follow:

Main event—1 Bob Mawle, 2 Dave Francis, 3 Lamont Brooks.

Trophy dash—1 Mike Newton, 2 Dick Varley, 3 Ken Dobbie.

First heat—1 Hank Neilson, 2 Lamont Brooks, 3 Dave Francis.

Second heat—1 Dick Varley 2 Bob Mawle, 3 Digger O'Dell.

Third heat—1 Mike Newton, 2 Ken Nelson, 3 Gordie Barr.

Fourth heat—1 Arnie Kent, 2 Hap Hackwood, 3 Red Birk.

Mechanics race—1 Emil Lutzig, 2 Dick Willoughby, 3 Daryl Foster.

Farmers Sweep Series From Parksville Club

Powerful Farmer Construction surged into a commanding lead in the two-team Vancouver Island Senior Amateur Baseball League here over the week-end by sweeping a three-game series from Parksville Loggers at Royal Athletic Park.

Hampered by a stiff wind and cold weather, the local team still came up with many sparkling fielding plays and rallied behind pitcher Don Donahue to score a 6-3 victory Sunday.

Saturday, Donahue gave up but three hits as Farmers trounced Loggers, 17-3, in the first game and Lowell Hodges allowed seven hits in beating Parksville, 5-2, at night.

The three victories gave Farmers a 5-1 lead in games over Parksville. The two teams are scheduled to play 12 league games.

Parksville took advantage of three Farmers' errors Sunday in the third to score twice, added a singleton in the sixth and loaded the bases with one out in the ninth. However, Hodges relieved Donahue and preserved the win by striking out one and getting the last man to fly out to centrefield.

SMART PERFORMANCE

Saturday, Donahue allowed only three singles, struck out five and gave up 10 walks. Hodges struck out nine and walked only four in the second game.

Pete Ash paced Farmers at the plate Sunday with two doubles. Ron Karadimis smacked two singles, while Charlie Boyd clubbed a triple and Donahue hit a double.

Jack Cameron, Bill Haslam and Oscar Taylor had two hits each for Parksville.

In the first game Saturday, Lyle Cornett paced Farmers with three singles. Boyd hit a home run and a single, while Karadimis had two doubles and Jim Harford a double and triple.

Ron Martin, Bernie Anderson, Cornett, Ash and Hodges each singled in the second game. George Wilgress had three hits, including a double, for the losers.

First Game—		R.	H.	E.
Parksville	002 000 1—	3	3	9
Farmers	070 0(10)0 x—	17	11	1

Osada, Bob Prior (5), Ron Wilgress (5) and Bill Haslam; Don Donahue and Jim Harford.

Second Game—

Parksville	200 000 0—	2	7	2
Farmers	010 202 x—	5	5	2

Mosdell, J. Atkin (5), Prior (6) and Caljouw; Lowell Hodges and Jack Shields.

Third Game—

Parksville	002 001 000—	3	11	5
Farmers	031 100 10x—	6	9	4

Jack Charlesworth and Pete Caljouw; Don Donahue, Lowell Hodges (9) and Jim Harford.

Sports Menu

TONIGHT

MINOR BASEBALL

6.30—Macdonald Park, Speedway vs. Saanich, juvenile league.

6.30—Beacon Hill Park, Fernwood Eagles vs. Esquimalt Eagles, bantam league.

SOFTBALL

6.30—Central Park, Students vs. Arrow Furniture, Victoria Senior A Men's Softball League.

6.45—Heywood Avenue Park, Tillicums vs. The Dons, Senior B Men's Softball League.

6.45—Lower Central Park, Sidney Merchants vs. Individuals, Senior B Women's Softball League.

LACROSSE

7.00—Memorial Arena, Jokers vs. Foul Bay, senior B league.

8.30—Memorial Arena, Navy vs. Nanaimo, senior B league.

S. J. Willis Junior High Track Results

S. J. Willis Junior High School track results follow:

JUNIOR GIRLS

Softball throw, 1, Sharon Sinclair; 2, Sharon Molyard; 3, Sargit Dhillon. Relay, 1, House I; 2, House III; 3, House II. 75-yard dash, 1, Barbara Watson; 2, Mary Lou Kermode; 3, Erla Fenwick. Skipping race, 1, Ann McKechnie; 2, Mary Lou Kermode; 3, Patsy Lore. High jump, 1, Ann McKechnie; 2, G. Devlin; 3, G. Whitehead. Broad jump, 1, Barbara Watson; 2, Maureen George; 3, Patsy Lore. Medley relay, 1, House I; 2, House III; 3, House II.

JUNIOR BOYS

Seventy-five yards, 1, Brian Chan; 2, Norman Man, 3, Clarence Finnigan. Sack race, 1, Clarence Finnigan; 2, Barry Saunders; 3, Bob Morrison. Softball throw, 1, Lester Sather; 2, Tom Wyatt; 3, Don Collier. Relay, 1, House III; 2, House I; 3, House II. Tug-of-war, 1, House II; 2, House I. High jump, 1, Tom Wyatt 2, R. Smith; 3, B. Atkinson. Broad jump, 1, Tom Wyatt; 2, David Usher; 3, David Dyer.

INTERMEDIATE GIRLS

Seventy-five yards, 1, Linda Martin; 2, Marcia Prentis; 3, Jerry Newby. Potato race, 1, Faye Robinson; 2, Barbara Mann; 3, Gayle Warshawski. Relay, 1, House III; 2, House I; 3, House III. Softball throw, 1, Linda Martin; 2, Maryette Mar; 3, Charney Manhas. High jump, 1, Gayle Warshawski; 2, Maureen Dopson; 3, Theresa Graham. Broad jump, 1, Maureen Dopson; 2, Judy Veitch; 3, Avis Murrant.

INTERMEDIATE BOYS

Potato race, 1, Andrew Melia, 2, Roy Merriman, 3, Grant Hunter; relay, 1, House III, 2, House II, 3, House I; softball throw, 1, Jerry Booth, 2, Derek Stone, 3, Willie Wong; 75 yards, 1, Phillip Garside, 2, Andrew Melia, 3, Don Simpson; tug-of-war, 1, House II, 2, House III; high jump, 1, Phillip Garside, 2, John Richardson, 3, Don Simpson; broad jump, 1, Phillip Garside, 2, Andrew Melia, 3, Willie Wong.

SENIOR GIRLS

Seventy-five yards, 1, Doreen Wright, 2, Vivian Chan, 3, Joan Green; softball throw, 1, Gerrie Warshawski, 2, Kay Porter, 3, Jean McLeod; relay, 1, House III, 2, House I, 3, House II; potato race, 1, Joan Green, 2, Vivian Chan, 3, Jean McLeod; high jump, 1, Gerrie Warshawski, 2, Sharon Austin, 3, Marilyn Townsend; broad jump, 1, Gerrie Warshawski, 2, Beverley Gillies, 3, Eileen Boychuk.

SENIOR BOYS

One hundred yards, 1, Gordon Hansen, 2, Brian Mann, 3, Norman Dicks; softball throw, 1, Jim Lee, 2, Don Shewchuk, 3, Gary Bishop; 880 yards, 1, B. Mann, 2, Jim Lee, 3, Norman Dicks; relay, 1, House I, 2, House III, 3, House II; tug-of-war, 1, House III, 2, House I; high jump, 1, Paul Ticknor, 2, M. Spraggett, 3, Bob Beckwith; broad jump, 1, Gordon Hansen, 2, Darold Mills, 3, R. Cuthbert.

KOSTENUK WINS MAIN

Drivers Carry On Despite Injuries

Ed Kostenuk took major honors Saturday night at the big car auto racing meet at Western Speedway. But two veteran drivers, Dave Cooper and Bob Simpson, provided most of the thrills when they tangled in the first heat event.

Simpson, who earlier established a new track one-lap record of 22.15 seconds before 400 chilled fans attempted to pass Cooper on going into the No. 2 turn in the first heat. The two cars locked wheels, with Cooper's car being spun around but not rolled.

Cooper was badly shaken up and received facial cuts and bruises, while Simpson was shaken up and his car had a broken axle.

Cooper later returned to action with his car, while Simpson drove another car in following races, neither placing in any following events.

Kostenuk roared to victory in the A Main and first heat events. He took the lead on the third lap of the 20-lap A Main and breezed to victory.

Results follow:

Main Event—1, Ed Kostenuk; 2, Wilbur Clark; 3, Ray Pottinger.

Helmet Dash—1, Bob Simpson; 2, Ed Kostenuk; 3, Dave Cooper.

First Heat—1, Ed Kostenuk; 2, Del Fanning; 3, Al Coutts.

Second Heat—1, Wilbur Clark; 2, Bill Heller; 3, Corky Thomas.

Third Heat—1, Ray Pottinger; 2, Robin Thornton; 3, Ross Clements.

QUEBEC LEAGUE CUTS SCHEDULE

MONTREAL (CP) — The Quebec Hockey League decided Sunday to cut its schedule by 42 games during 1954-55 and limit playoffs to four clubs instead of six. The changes are designed to shorten the season, considered gruelling on clubs, players and fans.

The league, at its first meeting since the close of last season, voted for a 60-game schedule for the seven clubs, last year each team played 72 games in the regular schedule.

TROUNCE ROYALS

Native Sons Close Gap On Indians

Nanaimo 18, Royals 8

While the PNE Indians are seeking to overcome the Intercity Lacrosse League lead held by Victoria Shamrocks, Indians themselves might be wise to cast a look over their shoulders in the direction of the Nanaimo Native Sons.

Nanaimo pulled to within two points of the second-place Indians Saturday night when they walloped New Westminster Royals, 18-8, at Nanaimo. The loss was the 10th in 11 games for the Royals while Nanaimo levelled off their season's record with their fifth win in 10 tries.

Royals were only three goals down in the first half but Nanaimo turned on a steaming offensive in the second half, scoring seven goals in the third quarter and five in the last quarter.

Big John Lumley led the attack on the Royals with four goals while Arnie Duggan, Vern Vannater and Jim Heffernan picked up three goals each.

Rookie Lorne Reelie topped New Westminster by scoring four of their eight goals.

BOX SCORE

New West	S	G	A	P	Nanaimo	S	G	A	P
Sampson	0	0	0	0	Fulla	0	0	0	0
McCory	1	0	0	0	Dorman	0	0	0	0
Mosdell	1	0	0	0	Duggan	5	3	2	0
Oddy	5	0	0	0	Vannater	7	3	3	0
Frey	2	0	0	2	J. Lumley	10	4	0	0
Sepka	1	1	0	0	Heffernan	5	3	0	0
Duncan	3	0	0	4	Morelli	5	1	0	2
Cowie	5	1	1	0	Scott	4	1	1	8
Skinner	7	1	0	0	Welch	4	2	2	0
Reelie	6	4	0	2	Bennie	0	0	1	0
Lackner	4	1	0	0	Mackay	0	0	0	0
Barclay	4	0	2	6	B. Lumley	7	1	2	4
Stewart	7	0	0	2	King	2	0	0	0
					Brenner	2	0	0	0
Totals	46	8	3	10	Totals	51	18	11	14

Shots Stopped:	1st	2nd	3rd	4th	Total
By Sampson	12	5	12	4	— 33
By Fulla	18	10	7	11	— 36

Score by Periods:	1st	2nd	3rd	4th	Total
Nanaimo	3	3	7	5	— 18
New Westminster	2	1	1	4	— 8

Referees: Greenwood and Dickinson.

	GP	W	L	GF	GA	Pts
VICTORIA	10	9	1	131	98	18
PNE Indians	8	6	2	86	79	12
Nanaimo	10	5	5	99	112	10
Vancouver	9	3	6	105	105	6
New Westminster	11	1	10	129	165	2

CHICAGO—Arthur Persley, 137½, Red Cross, La., stopped Tommy Maddox, 141, Chicago (8).

Oak Bay In First Cricket Loss

Oak Bay lost their first game of the season to Incogs at Windsor Park Sunday, and so missed a good chance of adding to their one-point lead over Alcos in the Victoria and District League.

It was a curious game, which Oak Bay, through weak batting, deserved to lose.

They did well enough in getting Incogs out for 85 on an easy-paced grass wicket. At one stage Incogs were 5 for 25, but the tail wagged to good effect and their final total was respectable but not much more. Dick Roberts bowled well with the new ball, taking Incogs' first five wickets (three of them clean bowled), and ending with figures of 6 for 25 in 8 overs.

Jim Sherratt and Rus Challoner (home on leave from the RCAF) opened Incogs' bowling, and Oak Bay were soon in trouble. However, Warren and Parkins were batting confidently before the former was unluckily run out, when Parkins hit a hard drive back to bowler Sherratt, who touched the ball onto the stumps with Warren backing up out of his ground.

While Parkins remained there was always hope for Oak Bay, but when he mis-hit an off drive to Higgs in the gulley the writing was on the wall. Thornton hit two boundaries and after that it was soon over.

The youthful Incogs side was keen in the field and should do well if they keep together.

In Saturday's game, Alcos and Five C's won over Albions and Cowichan, respectively, making a clear division in the middle of the league between the first three and the last three clubs. Scores:

ALCOS—85 (Day 38, Hendra 4 for 39, Doidge 4 for 12).

ALBIONS—67 (Wilkinson 20, Twamley 3 for 19, Moss 3 for 22).

FIVE Cs 156—(McKeachie 58, Hannaford 40).

COWICHAN—45 (Frederick 19).

League standings:

	W	L	T	Pts
Oak Bay	5	1	0	15
Five Cs	4	1	1	14x
Alcos	4	2	0	12
Incogs	2	4	0	6
Cowichan	1	4	1	5
Albions	1	5	0	3

x—Includes 3 points for a win by default over Incogs.

INCOGS—

Higgs, c Dutton, b Roberts	1
Shanks, lbw b Roberts	6
Hyde-Lay, b Roberts	0
Seale, b Roberts	13
Wenman, b Roberts	0
Queale, lbw, Parkins	7
Fox, c Thornton, b Parkins	8
Moffatt, stpd. Dutton, b Bristowe	10
Sherratt, b Roberts	15
Gibbs, b Sparks	18
Challoner, not out	5
Extras	2
Total	85

OAK BAY—

Warren, run out	9
Bristowe, lbw, b Challoner	1
Sparks, b Challoner	4
Parkins, c Higgs, b Challoner	11
Roberts, b Challoner	0
Dutton, c Moffatt, Sherratt	5
Timothy, c Higgs, Sherratt	1
Redwood, c Fox, Sherratt	0
Thornton, lbw, Sherratt	9
McIlvenny, not out	1
Stewart b. Challoner	1
Extras	11
Total	53

Bowling Analysis

Oak Bay—	O	W	R
Sparks	7	1	23
Roberts	8	6	25
Parkins	5	2	20
Bristowe	3	1	16
Incogs—			
Sherratt	9.5	4	21
Hyde-Lay	1	0	2
Challoner	8	5	20

CORNER KICKS DECIDE

United Loses The Tough Way

Firefighters 2, Victoria United 2

Victoria United of the Coast Soccer League bowed out of the Province Cup semifinals in the toughest manner Saturday in Vancouver—on corner kicks in overtime.

United battled to a 2-2 tie with Firefighters in regulation time but Firefighters won the match and a cup final berth by virtue of three corner kicks in overtime to one for United.

Firefighters will meet the winners of a Wednesday semifinal between Pilseners and the winner of tonight's match between Halecos and Vancouver city.

While United lost the hard way, they suffered no disgrace by their loss. They opened the scoring, conceded two goals to the eventual winners but came back to force overtime.

United got the first goal after 10 minutes of play when Whitey Turner pulled the Firefighter defense out of position and slipped a pass to Ced Robb who scored on an open net.

Firefighters wasted no time getting that goal back, with Doug Greig blasting in a steaming shot on the ensuing kick-off.

Both defenses were red-hot in the first half as the game was played at a wide-open pace. Either team could have been ahead by three or four goals in the first half but for the fine defensive play and stout goalkeeping.

Five minutes before the half-time whistle, Firefighters took a 2-1 lead when Art Hughes found Frank Ambler with a pass and Ambler beat United goalie Pete Winter cleanly.

TRAVIS SCORES

United battled back desperately in the second half and were rewarded at the 35-minute mark when Ab Travis scored with a blazing drive from the left side.

The first period of overtime passed with no scoring, Firefighters taking the only corner kick.

It was the same story in the second extra period, both teams playing it close to the vest. Firefighters got the benefit of two more flag kicks and United one.

IT'S FROM BIRKS
B·B

300.00

250.00

100.00
A diamond is forever . . . its message lasts a lifetime.
For a ring that will be cherished, make your choice from Birks superb collection of lifetime beauty rings.
Your satisfaction is assured.
Sterling Silver Presentation Case with Each Ring and Free Insurance for One Year
BIRKS BUDGET TERMS — 10% down . . . balance in 12 monthly payments.
BIRKS JEWELLERS
706-708 Yates Street
Phone 2-4241

Costs Less to Buy
1954 CHEVROLET
Brings More in Trade

SEMI-DRY 100% FIR WOOD
Guaranteed all fir, stove lengths and ready for immediate use. This reduced price is only in effect for a few days.
2½ CORDS $11.00
Immediate Delivery
COLWOOD FUEL
DAY: 3-8842 NIGHT: 3-8840

a staunch old friend

LAMB'S Navy Rum
100% DEMERARA
This advertisement is not published or displayed by the Liquor Control Board or by the Government of British Columbia.

Make sure your car can
STOP SAFELY

Drive in for a FREE brake system check
Steer clear of trouble! Let trained mechanics check your car's brake adjustment, linings, drums, fluid level, hydraulic lines and cylinders. They'll do it promptly, gladly, free of charge! And if you need any service or parts . . .
INSIST ON GUARANTEED
CHRYCO PARTS
CHRYCO is a trademark of Chrysler Corporation of Canada, Limited.
See your
CHRYSLER - PLYMOUTH - FARGO or DODGE - DESOTO DEALER
OLSON MOTORS LTD.
1060 YATES STREET PHONE 4-1144

Win a Wardrobe
'Cec' Fletchers MEN'S SHOP Again Official Headquarters FOR FATHER'S DAY Contest
10 Wardrobes Each Worth $100 To Be Given Away . . .
• GET YOUR CONTEST ENTRY FORM
No questions to answer! Nothing to buy! No work to do! Simply come in to our store and write your name and address on an Entry Form and drop into the Contest Ballot Box. Anyone can win! STARTS TODAY. —no age limit. Mothers, wives, daughters, sons . . . everybody eligible.
• PERFECT FATHER'S DAY GIFTS!
Father would appreciate a gift from "Cec" Fletcher's—Arrow and Forsyth Shirts, Harvey Woods and Penman's Socks, Daks Pants, Stetson Hats, Jantzen Sweaters, Hickok Jewelry, Ties and Belts.
One Hour Free Parking at Island U-Drive with Any Purchase.
A $100.00 Wardrobe was won through our store in last year's Father's Day Contest by Miss Joy Shillington of Victoria.
"Cec" Fletcher's
MEN'S SHOP
755 YATES STREET PHONE 3-5412

In answer to the often-heard question:
"Where can I get Dack's Shoes?"
we have pleasure in announcing the appointment of
754 YATES ST. The English Men's Shop Ltd. PHONE 2-8822
as exclusive dealer in Victoria for
Dack's
Canada's finest shoes for men

THE ALBION— one of many fine styles

IWA Members Voting On Settlement Plan

VANCOUVER (CP) — Details of an eight-point settlement plan were released here Sunday night by negotiators for operators and lumbermen as 32,000 coastal loggers voted to accept or reject them.

Terms placed before 14 International Woodworkers of America CIO-CCL locals were:

1. Three additional statutory holidays, making six.

2. New seniority retention clause.

3. Existing minimum contract rates for felling and bucking to be written into wage supplement of individual agreements.

4. Provision to work into a statutory holiday at straight time to complete a shift.

5. Dues check-off provisions to cover new employees after 30 days' service.

6. New board and lodging rate at $2.50 a day—a hike of 25 cents.

7. Agreement to negotiate differentials on shingle piecework rates.

8. Sanctioning exchange of letters between parties to ensure that an employee leaving a company with medical plan shall have benefits continued with another company where the plan exists, subject to a time limit.

The terms were accepted by both company and union negotiators. However, IWA spokesmen said it would probably be June 17 before results of the vote are known. If the plan is rejected, they said, the next step is a conciliation board.

KINNAIRD VOTE SPLIT ON LIQUOR OUTLETS

KINNAIRD, B.C. (CP)—Residents of this interior town 15 miles north of Trail, B.C., split on a local option plebiscite conducted during the week-end.

Approved by identical margins of 13 per cent were dining rooms where beer and wine may be served with meals and dining lounges where liquor may be served with meals. Cocktail bars and public houses were rejected.

Approximately 44 per cent of those eligible voted.

Royal Yacht Should Carry British Athletes, Says Paper

LONDON (Reuters) — The Sunday Express suggested that the royal yacht Britannia should carry British athletes to Canada for the British Empire Games in Vancouver.

In an editorial headlined "Why Empty?" it says: "On July 28 the Duke of Edinburgh goes to Canada — by air. In August he will return in the royal yacht.

"So the Britannia will make the outward trip to Canada empty.

"But one of the main purposes of the duke's visit is to attend the British Empire Games in Vancouver.

"Here is the obvious cue. Does authority really need to be prompted?

"The outward-bound Britannia should carry Britain's athletes.

"Our Empire Games ambassadors should sail to Canada in the sovereign's yacht.

"Nothing would delight the Canadians more. Nothing would get the games off to a happier start."

Atomic Radiation Device

A pencil-sized device which detects and measures atomic radiation is held by warden James R. Barkley, manager of the federal civil defense stores in Ottawa. It is called a "dosimeter" and can be used to give warning of a dangerous radioactive area after an atomic attack. The dosimeter may be clipped in the pocket like a pencil. The government plans to issue 300,000 of them by the end of next year. (CP Photo.)

10 U.S. Scientists Back Oppenheimer

WASHINGTON (AP) — Ten noted scientists told President Eisenhower Sunday that the security system under which Dr. J. Robert Oppenheimer was barred from the government's atomic secrets poses such a grave threat to scientific research it could lead to national suicide.

The scientists, members of the Federation of American Scientists and including all officers of the organization, asked Eisenhower in an open letter to review the security system.

"The purge of a loyal scientist for giving frank advice presents a grave peril to our nation," the letter said. "Such a policy, if continued, will eliminate the men of independent mind from our defense establishments. In this age when new weapons repeatedly dwarf the destructive power of their predecessors, this is a sure road to national suicide."

Oppenheimer, a pioneer in atomic research and head of the Institute for Advanced Study at Princeton, N.J., was held by a 2-to-1 verdict of a special board of inquiry to be a "loyal citizen" but a security risk.

The federation, a national organization of scientists and engineers formed in 1946 to act on public issues in its field, last week called the findings on Oppenheimer "unfair" and criticized the security system. It called on the Atomic Energy Commission to review the board's findings.

Canadians Heavier Shorter Than Thought

Survey Shows Average Man 161½ Lbs., 5 Feet 7 Inches Tall; Women 135 Lbs., 5 Feet 1¾

By DAVE McINTOSH

OTTAWA (CP) — You've heard about Canadians being long and lean?

Well, we're not. We're short and dumpy.

Men 20 years old and over weigh an average of 161½ pounds and are five feet seven inches tall. Women weigh 135 pounds and are five feet 1¾ inches tall.

The health department today issued results of a survey made last year by the bureau of statistics into weight and height of Canadians. The survey also turned up these items:

Men are more hesitant than women in giving their age.

Canadians will give their year of birth more readily than their age.

Women talk more than men about reducing but their weight tends to increase more with advancing years.

The average Canadian is shorter and heavier than has been assumed for years. For 50 years, the weight figure for the average man has been estimated at 154 pounds; for the average woman, 132 pounds.

Dr. L. B. Pett, chief of the health department's nutrition division, said the best advice to adults is to stay below the average weight given for their particular age group and height.

"I expect the other group, those above the average weight, to provide during the next 20 years most of the deaths from degenerative diseases such as high blood pressure, heart diseases, diabetes, cirrhosis," he said.

Dr. Pett said these diseases are more prevalent and more severe in persons who are overweight.

The survey is believed the first ever carried out by any country. It is based on a sample of 22,000 persons in 59 regions of Canada.

Dr. Pett said the purpose of the survey was to obtain weight-and-height tables for men and women which would be helpful to the medical profession in dealing with their patients, particularly in cases of routine check-up.

He said no table for ideal weights can be drawn up. Various weight charts now used in schools or by doctors and insurance firms differed.

Dr. Pett said there is as yet no explanation for some of the figures resulting from the survey.

For instance, the weight of shorter men decreased for about 10 years after the age of 44 but weight of taller men in the same age period increased. The reverse was true for women in the same age group.

After 64, the weight of short men and women decreased but weight of tall men and women increased.

GEMS WORTH $10,500 FOUND, RETURNED

WINNIPEG (CP)—A handbag containing $10,500 worth of uninsured jewelry lost last Wednesday at the Polo Park race track was returned intact to city police Sunday by an elderly woman.

The purse was lost by an American woman who had been in the city with her husband to attend a wedding.

The finder turned the purse and contents over to police Sunday after reading the description of the loss in Saturday's newspapers.

Store Opens Sunday To Serve Selassie

QUEBEC (CP)—A shoe store opened for business, although it was Sunday, and completed a quick sale for a royal customer.

Emperor Haile Selassie wanted two pairs of shoes before leaving Sunday night for Windsor, Ont., after his one-day visit here. The store manager and an assistant received a police escort to the Ethiopian emperor's hotel suite with 15 pairs of shoes.

The short, bearded monarch, who takes size 6½, "D," went through the commonplace shoe ritual and in 20 minutes was the owner of two pairs of military shoes. One pair cost $30, the other $20.

KIRKLAND LAKE, Ont. (BUP)—Three Kirkland Lake men were believed today to have drowned in Larder Lake after police found their overturned boat floating about a mile offshore. The men were David Waugh, 76; John Waugh, 42; and W. Woodcock, 36.

Salt-Stained Sea Veterans Discard Barnacles-Bar

It is no longer necessary to show your barnacles to gain admittance to Victoria's Thermopylae Club.

The 22-year-old organization for old-time seamen who can recall days of salt pork and hardtack, has opened its doors to all persons interested in the sea and ships, whether they be modern-day sailors, landlubbers or even women.

"The barriers are down," one old-time member acknowledged. "There just aren't enough of us old fellows around to keep the club going."

The club has a membership of between 40 and 50 on the books, but old age keeps many of the members at home on meeting nights and average attendance has dropped to below 20.

Next meeting will be Wednesday at 8 in the Naval Veterans' Branch, Canadian Legion, 1417 Broad Street.

No specific program is planned but there are bound to be salty yarns spun by some of the old-timers.

Sunburn Strikes Cows; Refuse To Nurse Calves

SWIFT CURRENT, Sask. (CP)—Seems even a cow can be sunburned.

Harry Hargrave, officer-in-charge of the livestock division at the Lethbridge experimental farm, told the annual convention of the Saskatchewan Stock Growers' Association about it here.

Cows suffer sunburn of the udder in early spring when the sun's rays are reflected from snow on the ground, he said. When this happened, cows refuse to nurse calves and calf loss could be high.

Mr. Hargrave said a Montana rancher solved the problem by painting udders of his cattle with a mixture of lampblack and linseed oil.

IN TOWN TONIGHT

ATLAS — "Blueprint For Murder" at 1.00, 3.50, 6.35, 9.41, plus "Silver Whip" at 2.22, 5.08, 7.54.

CAPITOL — "Rob Roy" at 1.39, 3.40, 5.41, 7.42, 9.43.

DOMINION — "Hobson's Choice" at 1.05, 3.08, 5.11, 7.14, 9.22.

FOX — "Family Honeymoon" at 7.00, 9.35, plus "Strange Door" at 8.20.

GEM — "I Confess" at 7.45.

OAK BAY — "Genevieve" at 7.19, 9.22.

ODEON—"It Should Happen To You" at 1.00, 3.12, 5.24, 7.36, plus "Stratford Adventure" at 2.26, 4.38, 6.50, 9.05.

PLAZA—"Always A Bride" at 1.04, 3.55, 6.46, 9.37, plus "Donovan's Brain" at 2.30, 5.21, 8.12.

ROYAL — "Executive Suite," at 1.08, 3.10, 5.12, 7.14, 9.21.

TILLICUM — "My Six Convicts" plus "Winter Wonders."

NOW SHOWING!
At 1 p.m. 3.12 5.24 7.32 9.51
JUDY HOLLIDAY
"IT SHOULD HAPPEN TO YOU!"
PETER LAWFORD JACK LEMMON
Also The National Film Board Presents
The Stratford Adventure
In Glorious Color
Introducing
ALEC GUINNESS
TYRONE GUTHRIE
IRENE WORTH
At 2.26, 4.38, 6.50, 9.05
ODEON

NOW SHOWING
TWO FIRST RUN HITS!
"ALWAYS A BRIDE"
at 1.04, 3.55, 6.46, 9.37
—STARRING—
PEGGY CUMMINS
TERENCE MORGAN
• ADDED SUSPENSE •
"DONOVAN'S BRAIN"
at 2.30, 5.21, 8.12
—FEATURING—
LEW AYRES
—WITH—
NANCY DAVIS
GENE EVANS
PLAZA

USED CAR?
WILSON MOTORS!

Again This Year
LEN ACRES' SPECIAL SUMMER COURSE
For Royal Conservatory and other classical piano students wanting to play popular music using the Chord System.
5 or 10-Lesson Course
Phone 3-2616 for Appointment

Scotland's Pride — the World's Choice!
CONTENTS 26½ ozs.
DEWAR'S "SPECIAL" SCOTCH WHISKY
Distilled, Blended and Bottled in Scotland
This advertisement is not published by the Liquor Control Board or by the Government of British Columbia

TAKE A PRINCESS STEAMER
DAY and EVENING CRUISES to PORT ANGELES
For an enchanting day or evening excursion . . . for a delightfully new route to your U.S. holiday . . . take a Princess steamer to Port Angeles. Special low fares for parties of 10 or more. Three sailings daily.
8.20 A.M. 1.00 P.M. 5.20 P.M.
(Pacific Standard Time)
RETURN FARE — $3.60
For further information, phone 2-8131
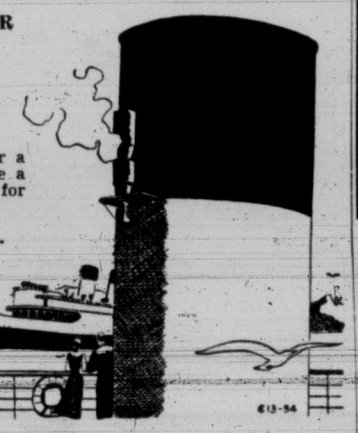
Canadian Pacific
E13-54

NOW SHOWING!
At 1.05, 3.08, 5.11, 7.14, 9.22
"HOBSON'S CHOICE" IS VICTORIA'S CHOICE
. . . THE MOST BRILLIANT COMEDY OF THE YEAR . . .
DON'T MISS IT!
TWO GREAT STARS IN THEIR GREATEST COMEDY ROLES!

CHARLES LAUGHTON
JOHN MILLS
BRENDA DE BANZIE
"Hobson's Choice"
Doors 1 p.m.
DOMINION

• SPECIAL TONIGHT •
TWO NAMES WILL BE CALLED FOR EACH OF THE 3 OFFERS UNTIL ONE OFFER IS CLAIMED. THIS MAY BE YOUR LUCBY NIGHT!
1st OFFER — $750
2nd OFFER — $500
3rd OFFER — $150
TOTAL OFFER
$1400
MONDAY At 1.00, 3.50, 6.35, 9.41
JOSEPH COTTEN JEAN PETERS GARY MERRILL
A BLUEPRINT FOR MURDER
20th Century-Fox
2nd Feature at 2.22, 5.08, 7.54
DALE ROBERTSON RORY CALHOUN ROBERT WAGNER
THE SILVER WHIP
20th
SUMMER PRICES 35¢ TO 2 PM
ATLAS
A FAMOUS PLAYERS FILM

GEM THEATRE SIDNEY
MON., TUES., WED., at 7.45
WARNER BROS. ALFRED HITCHCOCK'S
I Confess
MONTGOMERY CLIFT · ANNE BAXTER
EXCITING MYSTERY DRAMA FILMED IN QUEBEC
FOTO NITE WEDNESDAY, $140

MON. · TUES. · WED.
'FAMILY HONEYMOON'
A Rib-Tickling Comedy
Starring
CLAUDETTE COLBERT
and FRED McMURRAY
At 7.00 and 9.35 P.M.
Plus
Robert Louis Stevenson's Great Novel
"STRANGE DOOR"
Starring
CHARLES LAUGHTON
BORIS KARLOFF
SALLY FOREST
At 8.20 P.M.
Doors Open at 6.30
A Picture That Pleases FOX Where Sound Sounds Better!

NOW SHOWING
3 DAYS ONLY
J. ARTHUR RANK Presents
That Delightful Comedy
"GENEVIEVE"
In TECHNICOLOR
Featuring
DINAH SHERIDAN
JOHN GREGSON
KAY KENDALL
Selected Short Subjects
Complete Program: 6.45 . 8.48
Feature Starts: 7.19 - 9.22
OAK BAY
Temple of Refined Entertainment and Education

Tillicum OUTDOOR
2-7531 Corner BURNSIDE and TILLICUM ROADS
Millard Mitchell - Gilbert Roland - John Beal - Henry Morgan
"MY SIX CONVICTS"
—Featurette—
"Winter Wonders"
—plus CARTOON—
SHOW STARTS 9.25 FINISHES 11.55
All Children Under 12, Accompanied by Adults, Admitted FREE
TWO PASSES TONIGHT IS YOUR LICENSE ENDS IN 78

COMING SOON! ACADEMY AWARD WINNER!
Walt Disney's The Living Desert
TECHNICOLOR
His first feature-length true life adventure!
And Walt Disney's "BEN AND ME"
A Cartoon Novelty · color by TECHNICOLOR
DOMINION

Phil Lee, Times Critic says this one is "Oscar Class"
NOW SHOWING!
AT REGULAR PRICES!
STARRING
William Holden · June Allyson
Barbara Stanwyck · Fredric March
Walter Pidgeon · Shelley Winters
DOORS: 1 P.M. FEATURE: 1.08, 3.10, 5.12, 7.14, 9.21
WE SUGGEST YOU SEE THIS ONE FROM THE BEGINNING!

EXECUTIVE SUITE
"EXECUTIVE SUITE"
ROYAL

THE VICTORIA DAILY TIMES Presents.....
WARNER-PATHE NEWS
Blasts, Fire Rack U.S. Carrier at Sea
Haile Selassie in First Visit to America
Canadian Tug, Atomic, Wins Fifth International Race on Great Lakes

M-G-M'S TREMENDOUS 10-STAR DRAMATIZATION OF THE TENSE, TERRIFIC BEST-SELLER!
'EXECUTIVE SUITE'
starring
William HOLDEN · June ALLYSON
Barbara STANWYCK · Fredric March
Walter PIDGEON · Shelley WINTERS
Paul DOUGLAS · Louis CALHERN
with Dean JAGGER · Nina FOCH · TIM CONSIDINE
AT 1.08 - 3.10 - 5.12 - 7.14 - 9.21
ROYAL
NOW SHOWING

AT REGULAR PRICES
NOW SHOWING!
SCOTS..WHA' HAE!
EVERYONE . . . YES, EVERYONE SAYS OUR WHOLE SHOW IS TERRIFIC! . . .
"ROB ROY"
"PECOS BILL"
and
"ROYAL SCOTLAND"
SELECTED FOR THE ROYAL COMMAND PERFORMANCE
DOORS 1 P.M.
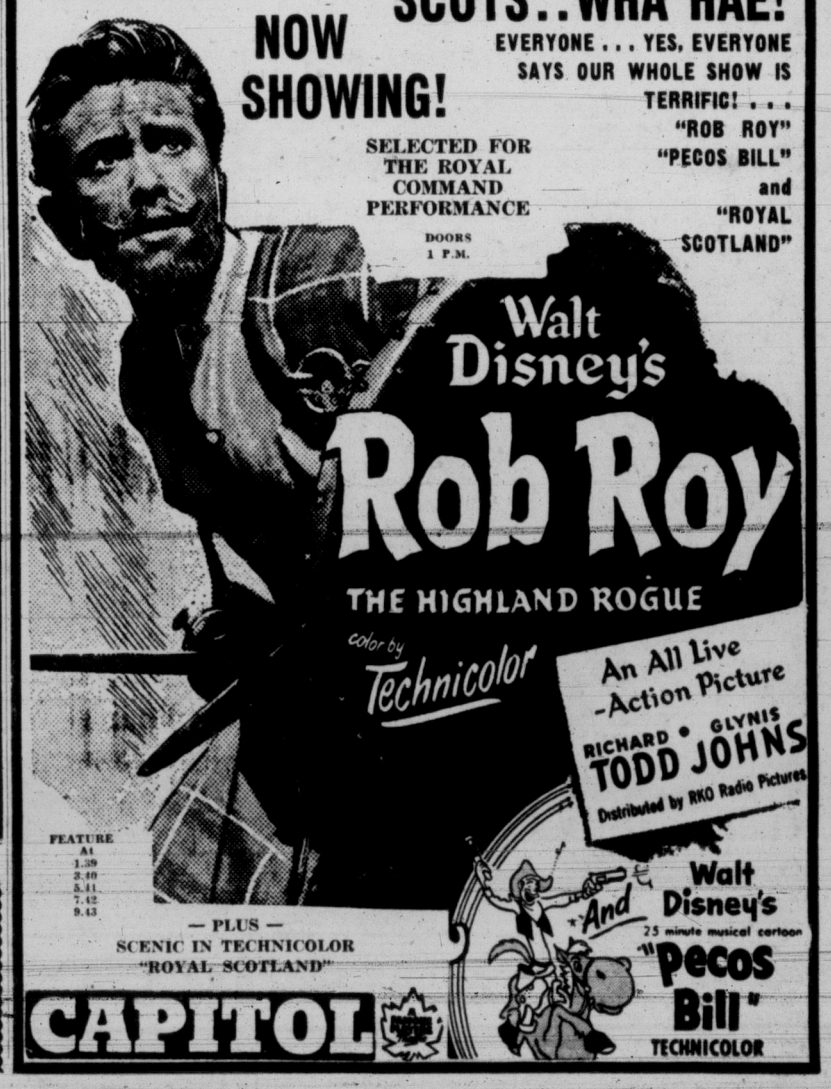
Walt Disney's
Rob Roy
THE HIGHLAND ROGUE
color by Technicolor
An All Live-Action Picture
RICHARD TODD · GLYNIS JOHNS
Distributed by RKO Radio Pictures
FEATURE At 1.39 3.40 5.41 7.42 9.43
— PLUS —
SCENIC IN TECHNICOLOR
"ROYAL SCOTLAND"
And Walt Disney's 25 minute musical cartoon
"Pecos Bill"
TECHNICOLOR
CAPITOL

CANADA'S TOP EXPERT HERE TO CHECK WEATHER STATIONS

Soviets Co-Operate With West—On Vital Weather Data

Weather is a topic of such vital interest all over the world that even Russia co-operated with the World Meteorological Organization, Andrew Thomson, head of Canada's weather service, said in Victoria today.

He is here on an inspection trip covering Canada's hundreds of weather stations which reach from coast to coast and to within 250 miles of the north pole.

Mr. Thomson is president of region four of the World Meteorological Organization, which includes North and Central America.

As such, he is in frequent communication with Russian meteorologists.

"Weather is the only sphere in which close co-operation with Russia exists," he said. "Russia is careful in entering commitments, but once they are made they are kept scrupulously."

Mr. Thomson pointed to the universal adoption of a uniform code for transmitting weather messages as evidence of close co-operation with all countries.

The new universal code will go into effect Jan. 1, 1955, making faster, more accurate exchange of information possible.

Demands of jet-age aviation, and need for long-range forecasts, make fast interchange of information from all parts of the globe essential, he said.

"We have to locate 'jet-streams' of wind from the 10,000 to 30,000 foot level," he said. "Some of these streams reach speeds of 250 miles an hour. The 'planes have to hit them at the right time, right altitude, and in the right direction."

Within five years, he believes accurate forecasts of from two to five days will be possible. "Our biggest handicap is lack of fully trained personnel to carry on the work," he said. "The government is willing to provide us with the funds, but the trained scientists are not graduating from universities in sufficient numbers."

Long range weather trends have established the fact winters are getting warmer in Canada, he said, especially in the central regions. "The Pacific coast winters aren't changing much," he said, "although retreating glaciers in the mountains establish the trend toward warmer winters. Summer temperatures are not changing as much."

The most encouraging advance in weather forecasting in Canada, he said, is the establishment of steady reports from stations throughout the arctic.

Victoria Daily Times

VICTORIA, B.C., MONDAY, JUNE 7, 1954

BETWEEN TIMES

By MONTE ROBERTS

John Cooper of Kingston Street, who has seen a lot of the world go by during his 76 years, does his best to start the week on behalf of the mere male.

"I read all your Between Times all the while," he writes, "but I am of a very different type to your wife . . . she says if it were not for women there would not be a father's day. If she followed the Bible, she would know man was the first made and the Lord took a rib from the man to form a woman, so the woman was made last.

'The man was made first not the woman so I hope you get your breakfast in bed. Ha ha ha."

You have a point there, Mr. Cooper. You are undoubtedly correct, because women have been ribbing men ever since.

Which reminds me, Premier Bennett has declared Monday, August 2, as Social Credit Day.

I guess all good Social Crediters are looking for breakfast in bed.

Culled from the week-end reading, which includes the small print:

"To remove the odor of perspiration on the body bathe in a basin of warm water, to which two tablespoonfuls of compound spirits of ammonia have been added."

Me and the compound spirits found it frightfully crowded in there.

"VICTORIA SIRENS TO SIGNAL START
OF NATION-WIDE 'ALERT' EXERCISE"

Just love those sirens in their summer dresses.

On behalf of all the good little doggies of Victoria, I wish to make a protest.

Results of the dog obedience trials published yesterday mentioned the names of the **owners**—not the **dogs.**

If this is the beginning of a trend, we can expect Archie McKinnon listed as the successful swimmer of Juan de Fuca Strait.

Weatherman Bill Mackie was in to see us today.
My, he has a warm, sunny disposition.
Wish we could say the same for his %£!!!£/&% weather!

TOPICS OF THE TIMES

Only four of 12 communications addressed to City Council during May were placed directly before the council.

City Manager C. C. Wyatt, through whom all incoming mail is now channeled in accordance with the council's new procedure by-law, reported today of the 12 communications he handled: four were referred direct to council; three referred to council committees; three to department heads, and two to the city clerk for disposition.

★ ★ ★

Thirty days in jail rather than a $150 fine was the choice of Richard C. Hamilton in Colwood Court Saturday when he was sentenced for impaired driving by Magistrate A. I. Thomas.

Astor Bloomquist, 920 Caledonia Avenue, who appeared on the same charge elected to pay the fine. Both drivers will be suspended from driving for three months according to a recommendation by the magistrate.

★ ★ ★

Five hundred persons, including elementary school principals and high school teachers, were guests of Dominion Theatre manager Martin Cave Sunday night at a preview showing of Walt Disney's nature film, "The Living Desert."

A May 24 celebration had a sad sequel in Colwood Court Saturday when E. T. Woolner was fined $110 and $9.50 costs or 17 days for assaulting a police officer and creating a disturbance in a public place. Woolner had been passenger in a car whose driver was charged with impaired driving.

★ ★ ★

The Victoria Optimist Club annual "Peanut Week," held May 24 to 29, netted over $600 for the club.

Money gained from the sale of peanuts will be used to continue operations of the Optimist Hobby Centre, Fairfield Road, and to send needy youths to the YMCA camp at Glintz Lake this summer.

★ ★ ★

Absence of two Esquimalt councillors at a National Defense Employees' Western Executive meeting at Banff resulted in cancellation of a regular municipal council meeting tonight.

Reeve A. C. Wurtele said that due to the absence of Clrs. James Bryant and J. E. Carey, the meeting will be held next Monday.

★ ★ ★

City firemen had an easy week-end but in Saanich and Oak Bay alarm bells rang often. Oak Bay firemen attended a grass fire and a chimney fire Saturday, another chimney fire and a small house fire at 2073 Crescent on Sunday. Saanich fire department was called to attend one chimney fire, a car fire, a grass fire and two inhalator calls.

★ ★ ★

Four Victoria men, missing for a few hours in two small boats off Oak Bay, were the object of an intensive search Saturday night.

A phone call from Dr. A. B. Line, 1860 Bowker Place, called out aircraft of the RCAF air-sea rescue unit in Vancouver to look for the men, who were finally found high and dry on Chatham Island.

Missing were E. K. DeBeck, 2830 Somass, clerk of the B.C. legislature; H. L. Line, 2793 Somass; John Green, 489 Davida; and John T. Jones, 2723 Avebury.

DROODLES

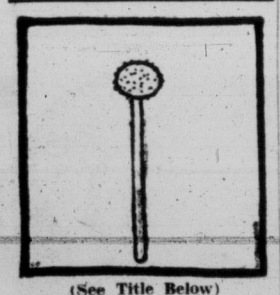

(See Title Below)

A mop like this isn't much good for sloshing the floor but it is awfully easy to wring out. The mop above belongs to Garry Moore, the television star, who has worn his own hair in this type of Italian cut for years. Mr. Moore claims that it not only makes him look younger but it comes in very handy when he wants to clean his suede shoes. While women are always spending fortunes on permanent waves to make their hair curly, many college boys (and Mr. Moore) want their hair straight so they can wear crew cuts. Some one should put out a kit for men so they can give themselves "Home Permanent Straights." (If you think this is a pretty stupid joke, don't write and tell me. I know, I know.)

MOP WITH A CREW CUT

OFF CAPE COOK

Group Plans To Explore Stormy Isles

A group of museum biologists plan this month to explore a small group of little-known islands situated about 150 miles up the windswept coast of Vancouver Island, it was learned today.

The islands, know as the Solanders, have never been explored scientifically. They are situated off Cape Cook, an area known for its violent storms and heavy seas.

The expedition will be headed by Dr. Clifford Carl, director of the Provincial Museum. Others will include Charlie Guiguet, biologist; Frank Beebe, museum artist, and Robert Hubbard, botanist.

SIMILAR EXPEDITION

Dr. Carl a few years ago directed a similar expedition to the Scots Islands, which included the famous Triangle Island, situated off the north end of Vancouver Island.

Members of the party on this occasion narrowly escaped injuries when a 100-mile-an-hour gale forced them to abandon their camp. Their equipment was scattered about the island and the explorers had to seek shelter in a cave.

Mr. Guiguet said the present expedition is part of a program to explore all the islands off the west coast of Vancouver Island.

"We are chiefly interested in mammals," he said. "Of course, we are after everything we can find."

STILL FRIENDS?

Gordon A. McLaughlin, 1314 Balmoral, pleaded guilty in city police court today, to a charge of wilful damage, and was fined $30 and ordered to pay $15 repairs.

Police testified McLaughlin broke a window at 2520 Rock Bay Avenue.

Magistrate H. C. Hall asked what the trouble was.

"I'm afraid I couldn't say," McLaughlin replied. He said occupants of the house were his "friends."

300 Here for IOOF Session

British Columbia Odd Fellows and members of the B.C. Rebekah Assembly, some 300 strong, are in Victoria today for the Grand Lodge session of the assemblies.

The Independent Order of Odd Fellows are holding their 80th annual convention at the Odd Fellows Hall, and the Rebekah Assembly, in its 46th session, is meeting in St. John's Parish Hall.

The IOOF meetings will get under way tonight when members of the Department Council of the Patriarchs Militant of B.C. hold a banquet and business meeting.

The Victoria Lodge IOOF will play host to visiting members at the lodge's regular meeting tonight.

Tuesday both the Odd Fellows and the Rebekah Assembly will hold business meetings. Highlights of the four-day conference will be election and installation of new officers on Thursday and the grand ball of the two assemblies in the Sirocco Supper Club Thursday night.

RCAF LEAFLET SHOWER BANNED AS 'HAZARD'

It is all right for the air force to hail citizens with loudspeakers but not all right for them to shower the city with leaflets.

The RCAF was refused permission to drop leaflets, pertaining to Air Force Day, on Saturday. It was their intention to do so, using Lancaster bombers from Comox for the job.

City Manager Cecil Wyatt refused permission, on grounds that dropping of leaflets would create a traffic hazard.

At the same time, he approved an air force request to operate a sound truck on city streets up until Friday, June 11. The truck is not to operate during noon or evening rush hours.

Joe Chadderton, right, superintendent on BCER office building excavation job, shows foreman Alex Poulsen blue mud from black hole for red bricks. (Times Photo.)

BEHIND BCER FENCE

Good Clay, Bad Mud Fill Pandora's Box

By DICK FREEMAN

Have you felt the urge to take a peek through those peepholes which the B.C. Electric has morticed in the high fence encasing the site of the $1,000,000 multi-story office building now being erected for the big utility company on Pandora?

It's a sort of Pandora's Box which excites curiosity that must be satisfied.

But there's a lot going on behind that fence that fails to meet the eye.

That great excavation you see goes down into the earth anywhere from three to 23 feet and will continue until solid rock has been reached to provide a firm foundation for the massive structure to be built upon.

Pete Bowe, general manager of Commonwealth Construction Co. Ltd., general contractors, and Joe Chadderton, construction foreman, are the men charged with the successful completion of this gigantic undertaking.

Question them closely and you get a variety of surprising answers. For instance: tons and tons of rich blue clay have been scooped out of this oversized basin.

The clay is so rich that it can be easily worked in the hands like plasticene.

The excavators, Evans, Coleman & Johnson Bros, have quickly turned the discovery to use, by mixing the plastic substance with brown clay to manufacture bricks.

Plasticene Factory Potential

There has been a potential brickyard in the heart of the city without anyone being aware of it. The potentialities of a plasticene factory nearby cannot be underestimated. It took the B.C. Electric to find it out, but it is a utility in which they are not interested.

The nature of the substrata has had the effect of delaying the construction operations to some extent. In some sections of the underground workings, the sloping rock ledges have to be blasted out to provide uniform level at foundation base.

Special precautions are being taken to guard the safety of the workmen on the job.

The men are compelled to wear plastic helmets to protect their heads under penalty of heavy fine.

A power shovel operator the other day, working on a clay soft spot, noticed his machine swaying under him and he yelled "I better get out of here quick." He did and was just in time. Had he tarried, the giant shovel, including himself, might have been engulfed in the muddy morass.

All of which means that the contractor will have to keep dredging until solid rock bottom is reached.

Daily Ferry Set For Gulf Islands

Death Cause Not Known in City Fatality

Further Evidence Delays Inquest

An inquest into the sudden death of Mrs. Alberta Reid, 42, 1857 Crescent, was adjourned today for three weeks, after the jury was told that apart from a condition of shock, the reason for her death is unknown.

Mrs. Reid was found dead in her bed June 2 by her son. Doctors thought she had been dead about 24 hours when the body was discovered and a police investigation was begun.

But Dr. R. G. D. McNeely, who conducted a post-mortem testified that there was no sign of foul play, although "a drug may have been taken."

Detective Richard Berry who attended when the body was found, told the jurymen that the body was in a natural position, 'there were no marks or wounds and the house was orderly."

He added that he had taken some pill bottles and a glass from the room to the police station and that these items are yet to be examined.

Coroner E. C. Hart told the jury that he would adjourn the inquest until June 28 because he had learned that a report will not be forthcoming from a government analyst until then. The report is expected to disclose whether there were drugs in the dead woman's stomach.

Ice Skating Planned Here This Summer

Greater Victoria figure skaters are going to be able to practice their jumps and spins in the first summer ice school ever held here.

Through the co-operation of Eric Bullock, manager of the Victoria Curling Rink, district figure skaters will be allowed the curling club's ice for one month, starting July 18.

Figure skaters will use the rink from 7.30 to 12 each morning, and from 6 until 8 in the evenings during the period ending August 15.

Professional instruction will be made available, under the direction of Mrs. Maureen Humphries. Response to date has already assured the summer skating school of a successful season, but more students can be accommodated.

Mrs. Humphries said the school will assist greatly in the development of young figure skaters, and will enable them to practice in the off-season for competitive events.

If enthusiasm is sufficient, this season's school will be the forerunner of an annual program.

She said the school will enable the skaters to practice their figures, spin, jumps and dances under ideal conditions.

Family Escapes In 20-Foot Plunge

Wet roads were blamed for an accident at "Suicide Corner" near Goldstream early Sunday when a car driven by Hilding Edberg, Lake Cowichan, plunged over a bank and traveled 20 feet into underbrush.

Neither the driver nor his wife and child were injured, but RCMP said the car was badly damaged.

While police were investigating at about 1 a.m. a second car went into a skid at the same spot and escaped with only a smashed tail-light. The officers advise caution in that area when roads are wet.

Saanich Five-Year-Old Island's 8th Polio Case

A five-year-old Saanich boy admitted to Royal Jubilee Hospital isolation ward Saturday is the first polio case since April 17.

Hospital authorities said there have been only eight cases so far this year from all parts of the Island.

New Black Ball Service Incorporates Mouat Line

Black Ball Line today was completing plans to establish a daily ferry service between Vancouver Island and Gulf Island points.

Subject to approval of routes by Works Minister P. A. Gaglardi, the company will service: Swartz Bay, Fulford Harbor, Vesuvius and Crofton, with connecting service through Ganges with Galiano, Mayne, North and South Pender and Saturna Islands.

Also being completed today are negotiations to purchase Gulf Island Ferry Co., from Gavin Mouat of Salt Spring Island. Included in the deal will be the car-passenger ferries George S. Pearson and Cy Peck, and one other ferry.

Col. George Paulin, representing Black Ball Line, was scheduled to meet both Mr. Gaglardi and Mr. Mouat this afternoon.

No government money will be involved in the deal, and Black Ball line will operate without a subsidy. "This is in line with our established policy," Col. Paulin said today.

Mouat

Black Ball board of directors approved the plan in principle at a meeting here May 29, and authorized negotiations with Gulf Island Ferry Ltd.

A traffic survey sponsored by the company indicates the service may operate "in the red" until it becomes firmly established over a period of years.

Black Ball does not contemplate a connecting link with the mainland.

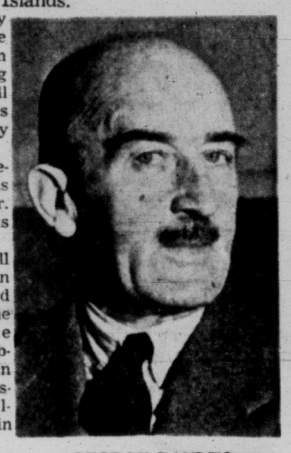

GEORGE PAULIN

Up-Island Cadets Spend Week-End At Navy Base

About 200 Sea Cadets from Victoria, Port Alberni, Nanaimo, and Chemainus visited HMCS Naden over the week-end.

They arrived Friday evening, and on Saturday were inspected by Commodore K. L. Dyer, commodore of Barracks, RCN, Esquimalt; held a sports day on the Naden playing field; visited Royal Roads and finished Saturday's activities with a dance.

They held a church parade to Metropolitan Church Sunday, during which the salute was taken by Capt. H. S. McCandless, representing the Flag Officer, Pacific Coast.

Motorist Injured In 3-Car Collision

A three-car collision sent Roy Irvine, 60, 4386 Torquay Drive, to St. Joseph's Hospital early Sunday morning. He is in "satisfactory" condition today after sustaining head injuries.

Irvine's car was in collision with one driven by Russell Thornbury, 113 Egerton Avenue, then was bounced against a third car, driven by Thomas Hunter, 374 Sparton Road.

Milk Board Bans Co-Op Deductions

A meeting of Island Farms Dairies Co-operative board of directors will be called to study a milk board order approved by the provincial cabinet today.

The board order prohibits the milk co-op from deducting operating losses from the price paid to shareholder producers, and forces them to pay the full milk board price.

Company officials, although admitting that loss deductions have been running from 6 to 10 per cent, said there is little probability of a milk price increase as a result.

The only deductions which will now be allowed to include freight charges, can rental, milk board fees and deferred payments.

A similar order was invoked for the mainland, where some 60 per cent of all milk sales in the Greater Vancouver area are handled by the Fraser Valley Milk Producers' Association co-op.

DECISION REVERSED

Another milk board order of last November, which refused the application of Lucerne, Ltd., a subsidiary of Canada Safeway Ltd., for a milk-processing plant in Vancouver, was reversed by the cabinet.

Today's order approved the application, and granted Lucerne a license to equip and construct a plant for processing milk to be sold in Safeway stores.

Temple Trophy Yacht Racers Plagued by Minor Mishaps

Everything from missed markers to split sails and broken rudders confused the issue in Sunday's Royal Victoria Yacht Club races from the club to William Head and return.

When everything was untangled, Hubert Wallace's Bucaneer III took the Ben Temple trophy in "A" class, and J. L. Thacker's Wayfarer II won the Max Young "B" and "C" class cup.

Max Young, sailing his Alcion in the "A" class race, missed going inside the Brotchie Ledge marker outbound. It wasn't until he reached the William Head marker that he realized he'd disqualified himself.

R. V. James' Lalonga II, also in "A" class, lost her rudder near Albert Head. She rigged a jury rudder—a large oar—and powered home.

In the "B-C" class race, veteran Ned Ashe ran into trouble in large doses. First his mainsail split, near the mid-way point of the race; then he host his working jib. But he rigged a spinnaker, and came home under it alone, arriving only 30 minutes after the leading yacht.

Jorgen Baess in "Two-Bits" took the dragon class race handily.

At the Capital City Yacht Club, Rowland Halls navigated his power cruiser Siroma to victory in the annual predicted log race, with an error of only .92 per cent.

Thus skipper Halls won, for the first time, the trophy he donated seven years ago.

At the other end of the scale, J. R. Hewitt was "awarded" the traditional ram's head for the largest error—14.3 per cent.

ASK The TIMES

Q. How old is the Cornwall Canal in Ontario? A.L.

A. Built originally between 1834 and 1843, it was enlarged to its present dimensions in 1941.

Q. Is there any person in Victoria qualified to valuate four oil canvas paintings, subjects, Shakespeare characters, pictures being over 100 years old? F.F.F.

A. Yes. This column is obligingly informed by Mr. Colin Graham, curator of the Arts Centre of Greater Victoria, he will be pleased to view the canvasses. Anyone asking such a favor ought first to telephone the curator so a convenient time may be chosen for the paintings to be taken to the centre.

Q. On what day of the week did Feb. 19, 1889, fall? Mrs. T.

A. It was a Tuesday.

Anyone wishing a question answered is invited to send the problem along to The Times, addressed to "Ask The Times" Editor. Questions and answers will be published daily. All questions should deal with matters of fact and be of general interest. The Times does not undertake to solve conundrums.

Sommers Denies Trail Report

Lands and Forests Minister R. E. Sommers today denied making a statement that Frobisher Ltd. would start construction of a multi-million dollar development in northern B.C., July 1.

He said negotiations with both Frobisher, and Aluminum Co. of America are still underway, and that concrete working plans will likely be submitted some time in July.

Mr. Sommers was quoted as having said during a speech at Trail recently that a development "that would stagger the imagination, would start on July 1 in northwestern B.C."

Mr. Sommers said today that the provincial government has yet to see firm plans from either firm.

TODAY'S GARDEN HINT

By HILDA BEASTALL

Gather Kitchen Herbs When Sun Is Bright

This year in spite of the cool season most of the perennial kitchen herbs are yielding an early crop.

When cutting for storing, the best time to do the job is around midday in sunshine, for the leaves are then highly aromatic. I cut each stem separately as for a bouquet, and put them together with rubber bands in small bunches. These are laid out in a warm porch out of the sun for drying, and turned daily. Sage and lemon balm take longer than any to dry.

The leaves of all herbs must be crackly dry before being stored, or they will mold. Strip from the stems but do not powder. The flavor will be longer retained, and it is easy to crumble as each pinch is added to the dish at cooking time.

French tarragon is now ready for cutting and drying. In addition to being put into vinegar, it may be used in fish sauces during the winter when the fresh product is but a memory.

Lemon balm (not to be confused with lemon verbena which I have not found to be hardy here) may be cut for a small supply. Fresh, it may be chopped into fruit salad dressing, or into cottage cheese.

Sage and thyme flowered back in May, and if not cut then, should have the complete flower stem removed in order to get a good picking in August.

The use of herbs, both fresh and dried, will be found to eliminate the desire for large amounts of salt, pepper and vinegar, which contribute little to our well-being.

SHOPPING GUIDE

These Speckled Pebbles Are Really for Eating?

By PENNY SAVER

I thought I was seeing things. A lot of rocks in a fancy box in a candy store window? It couldn't be true . . . yet there they were. And a price tag of 50 cents beside them, if you please!

I was so mad that I stomped into the shop and asked the salesgirl what she thought she was doing, putting a boxful of common pebbles on display for candy.

But she just laughed at me and told me that's exactly what they are, "Pebbles."

Candy pebbles . . . they turned out to be. Soft-centred candies with hard outer-coatings, made purposely to look like pebbles, just for the sake of novelty. There are grey, green, brown and other colors in the speckled rocks which come in various sizes. The soft centres are various flavors.

★ ★ ★

Wow! What a bargain . . . Italian silk squares selling at a mere $1.47. It's hard to believe, because I've always thought these squares were so reasonable even when they sold at their regular price of $2.95. The silk fabric is comparable to the silk in English squares which sell for five or six dollars. There are lots of colors and patterns to choose from and edges are all hand-rolled. They are that popular size that is perfect for wear as a head kerchief, yet not too large to be clumsy when worn as a neck scarf atop your favorite sweaters.

★ ★ ★

Girls with lovely long locks often pull them back for evening . . . makes them look more sophisticated, they say. The best way is to use a long barrett, curved to fit the nape of the neck. Trouble is, a sterling silver or gold barrett is an expensive item. Until today, I never realized that it was possible to buy a barrett that is a happy medium between the silver ones and the very cheap plastic ones, which certainly aren't suitable for evening wear.

This barrett is made of plastic, but it is silvered so that it gleams with all the brightness of sterling. But most important is the design. Several leaves of this silver swoop upward in the curve, giving an effect similar to the laurel wreaths worn by ancient Roman nobles. And to top it off, the barrett is just 39 cents.

WHY GROW OLD?

By JOSEPHINE LOWMAN

Summer Is Fine for Lazy Feeling—Relax Outdoors

We have been having lots of fun with some robins. I noticed one tugging at a string which was tied to a tree outside of the kitchen window. This prompted me to cut some string (which we miraculously happened to have in the house) into short pieces and place them on the grass under the tree.

I had hardly returned to the house when the robin came back. He took not one piece of string at a time, but four or five. These he looped about his head so that he looked as though he were wearing a shawl. It was really ludicrous! He was so loaded that he could get only about 24 inches off the ground when he tried to fly his loot home.

I feel quite sure that Mr. Robin had procrastinated about taking care of his little woman because he literally threw the strings and a few twigs together on a rafter above the water well. Mr. Robin no doubt calls this a nest but I think Mrs. Robin knows better.

Mrs. Robin now sits on something that resembles a rat's nest—but then she is probably enamoured with spring and with Mr. Robin and doesn't mind too much. He is frantically trying to make up for his neglect by feeding her lots and lots of worms.

You may wonder what this has to do with a "Why Grow Old?" column. Well, I am giving Mr. Robin credit for having summer laziness and that made me think how all us human beings have it.

There is nothing more relaxing than the first days of summer when the almost forgotten sunlight makes us feel like stretching our muscles and yawning. I think that it is even easier to completely relax in the summer than it is in the spring. There is nothing quite like that lazy feeling which the first few days of summer bring us. Why not take advantage of it?

Get outdoors as much as possible in the late afternoons and on week-ends! Many people spend almost the entire week-end in the house when nature is tempting them with every wile she has to come outdoors. Heed her!

Week Sew-Thrifty

A wrapon for your daughter! Just sew two or three, Mother, and relax for the season! As you see, it has few pattern parts, whips up in a jiffy, opens out to iron and a child can dress herself so easily! Make it in cotton in flower-fresh pastel colors!

Pattern 4634: Children's sizes 2, 4, 6, 8, 10. Size 6 takes 2⅛ yards 35-inch fabric.

This pattern easy to use, simple to sew, is tested for fit. Has complete illustrated instructions.

Send 35 cents in coins (stamps cannot be accepted) for this pattern. Print plainly size, name, address, style number.

Send order to Anne Adams, care of The Times, Pattern Dept., 60 Front St. W., Toronto 1-A, Ont.

Foretells Mid-June Wedding

Mr. and Mrs. Donald Macdonald, 400 Craigflower Road, announce the engagement of their daughter, Catherine Dorothy, to Mr. George Ernest West, only son of Mr. George H. West, 1221 Carlisle Avenue, and Mrs. Irene A. LaPlante, South Burnaby. A double-ring ceremony is planned for June 19 at 7.15 p.m. in St. John's Anglican Church, Rev. Canon George Biddle officiating. Miss Macdonald has chosen her sister, Mrs. Margaret McVie, as matron of honor, and Misses Beatrice, Norma, and Dorothy Macdonald, also her sisters, as bridesmaids. Mr. Rowan Johnston will be best man, and ushers will be Mr. Jack Rogers, Mr. Jack Wright, and Mr. Tony Bishop.—(Jus-Rite photo.)

ST. JOHN AMBULANCE

St. John Ambulance Brigade activities for week of June 6:

Monday—Open meeting for all members of brigade for lecture by divisional surgeon Dr. T. Millar, of Victoria Nursing Division No. 61. Any members of classes are also welcome. B.C. Electric Ambulance Division No. 254 at 8 p.m. Pemberton Crusader Nursing Division No. 254 at 7 p.m. Victoria Cadet Nursing Division No. 61c regular meeting at 6.30 p.m.

Tuesday — Oak Bay Nursing Division No. 176 at 8 p.m. Industrial first aid class at 7.30 p.m.

Wednesday — First aid class at 7.30 p.m.

Thursday — Denton Holmes Nursing Division No. 148 at 7.30 p.m. St. John Ambulance Division No. 65 at 8 p.m. Oak Bay Cadet Nursing Division No. 176c at 6.30 p.m. St. John Ambulance cadet group at 7.00 p.m.

Friday—A. J. Dallain Nursing Division No. 210 at 8 p.m. Industrial first aid, 7.30 p.m.

An "open meeting" will be held on Thursday, June 10, for all members of the brigade to meet Dr. H. S. Taylor-Young, commissioner for Salisbury, Wiltshire, England, who will be in Victoria for one evening only, at 8 p.m.

British Columbia Councillors Named

SAINT JOHN, N.D. (CP)—The national executive of the Imperial Order Daughters of the Empire, ending its five-day annual meeting here, Thursday elected national councillors from each province.

A national life membership was given to Helen Sterling of Fredericton, an order member for 54 years. Miss Sterling is the only surviving charter member of the first IODE chapter organized in Canada, at Fredericton in 1900.

National councillors from British Columbia are Mrs. E. R. Bell, Ladner; Mrs. Howard S. Coulter, Vancouver; Mrs. J. L. Ford, Victoria; Mrs. J. L. Cates, Victoria; Mrs. W. N. Martin, New Westminster; Mrs. E. H. Pellant, Vancouver, and Mrs. R. J. Sprott, Vancouver.

If baby has been bottle-fed, remember that he's not likely to change to a cup as early as a breast-fed baby. The bottle has become a cherished possession he will not want to relinquish. If you wean him by easy stages, he's not so likely to feel he's being deprived of an important source of pleasure.

CLUB CALENDAR

Fairfield United Church Women's Auxiliary, tea and sale of home cooking, Wednesday at 3 p.m., Sunday school hall. . . . Princess Alexandra Lodge No. 18, Daughters of England, Wednesday at 7.30 p.m., Orange Hall. . . . Navy League Chapter, IODE, annual tea at home of Mrs. G. B. Elliot, 1510 Fort Street, Wednesday. Proceeds will be for the chapter's share of sun-room furnishings in the new wing at Victoria Nursing Home.

You do not need to sprinkle flour on a roast of veal before roasting, it will brown without flour.

Colfax Rebekah Lodge, St. John's Hall, Balmoral Road, Tuesday at 7.30 p.m. Degree to be conferred. Memorial service Tuesday at 4.30 p.m., in same hall. Open to all Rebekahs.

Thousands Choose Civil Marriage Ceremony Yearly

TORONTO (CP) — No wedding bells will ring for thousands of Canadian brides this year. They will have no elaborate trousseau or fancy church wedding.

These are the ones who choose the civil marriage, performed in a judge's chambers or magistrate's office.

The simple ceremony is free of ecclesiastical ties, requiring only the presentation of the marriage license to the judge or magistrate, or in some provinces, the marriage commissioner.

IN FIVE PROVINCES

Civil marriage has been adopted by five provinces: Ontario, Manitoba, Saskatchewan, Alberta and British Columbia.

The act states that no particular form of ceremony is required, except that in some part of the ceremony, in the presence of the judge or magistrate and two witnesses, each of the parties must declare: "I do solemnly declare that I do not know of any lawful impediment why I, John Doe, may not be joined in matrimony to Mary Green."

FORM OF CEREMONY

And each of the parties say to the other:

"I call upon these persons here present to witness that I, John Doe, do take thee, Mary Green, to be my lawful wedded wife or husband."

Then the judge or magistrate says:

"I, Henry Brown, judge or magistrate of the county of York by virtue of the powers vested in me by the Marriage Act, do hereby pronounce you, John Doe and Mary Green, to be husband and wife."

The ceremony costs $10, as set out in the act.

Mr. Cudney said the Ontario judges and magistrates were informed, following passage of the act, that any additional remarks during the ceremony would be permissible, such as: with the exclusion of all others "Marriage is the voluntary union of one man to one woman for life."

YWCA ACTIVITIES

The newly-formed young adult committee chaired by Miss Doreen Ray is lining up activities for the 18 to 25-year-olds this fall. An active co-ed sport program is being considered along with cultural and craft groups. Finalization of their plans will be released soon.

Go-and-see trips are being planned by the program committee for the junior membership during the summer. The first outing will take place on June 28, when the group will visit Helmecken House. For the proposed trips requiring transportation, Mrs. Thelma Clarke reported the need of a few more cars.

Mrs. E. Bishop, program director, stated that the fall and winter schedule of activities will be available to the public the first part of July. It was reported that all interest groups have stopped for the summer months, but members of the Chatelaine, Overseas Wives, Laurel and Cosmopolitan Clubs will continue to meet. School centred Y-teen club members are hoping to end their year with a week-end retreat at the United Church George Pringle Camp at Shawnigan Lake.

Women's Auxiliary to 2455 AC and W Squadron, RCAF, Wednesday at 8 p.m., RCAF Urban Centre, Yates Street. Wives or mothers of squadron members may attend.

Specialists and Direct Importers
FINE CHINA, CRYSTAL GIFTS
SYDNEY REYNOLDS LTD.
THE QUALITY PEOPLE
Opposite Empress Hotel

SHAWNIGAN BEACH HOTEL
You Will Enjoy Our Lake-View Dining Room
$1.25 Luncheon, 12.00 to 1.00 p.m. daily
$1.50 Dinner, 6.00 p.m. to 7.00 p.m. daily
Sundays and Holidays—Special Menus, $1.50, $1.75
No Reservations Required

GEORGE A. TOUCHE & CO.
CHARTERED ACCOUNTANTS

BANK OF TORONTO BUILDING
VICTORIA, B.C.

AUDITORS' REPORT

TO THE MEMBERS OF KIWANIS VILLAGE SOCIETY

We have examined the vouchers and records of the Society relative to the canvass of the general public in the City of Victoria and adjacent areas made on 31st May 1954 and following days.

The duplicates of all receipts issued to donors have been checked by us and all unused receipts have been accounted for. We have also satisfied ourselves as to the adequacy of the other records maintained and have received all the information and explanations which we have required.

The total subscribed up to noon on 3rd. June 1954, as shown by the records examined, has been deposited in the Dominion Bank to the credit of "KIWANIS CLUB OF VICTORIA VILLAGE ACCOUNT" and amounts to $27,817.38 (Twenty-seven Thousand Eight Hundred and Seventeen Dollars and Thirty-eight Cents). In addition earmarked donations amounting to $550.00 (Five Hundred and Fifty Dollars) have been deposited in the Royal Bank of Canada to the credit of "KIWANIS VILLAGE SOCIETY."

We hold a certificate from the Kiwanis Club of Victoria stating that the Club is meeting all expenses connected with the canvass and that no part of these expenses will be borne by or charged to the funds of Kiwanis Village Society.

Dated at Victoria
4th. June 1954.

George A. Touche & Co
Chartered Accountants,
Auditors.

FUNWEAR at WILSON'S

Now we're swinging into summer

And downstairs in our Junior Department there's a full range of wonderful Summer Clothes for boys and girls. Sizes for ages 4 to 16.

T-SHIRTS
SPORTS SHIRTS
SUMMER SHORTS
In drill, cotton, gabardine, in a range of colors.

SLACKS
FADED BLUE JACKETS

A convenient Budget Plan at your service

W&J WILSON
Downstairs—Government Street—Opposite Post Office

CLEARANCE SALE
COATS Including exclusive styles in imported fabrics 25% OFF
ALL FROM REGULAR STOCK
SUITS SHORTIES Styles you've seen and wanted now at a special saving ----- Come in now and see how you save! 20% OFF
Mary Constance DRESS SHOP
784 FORT ST. PHONE 3-4932

A FAMOUS SERVICE TO EUROPE
IRELAND ENGLAND FRANCE HOLLAND

A new high in gracious living afloat is attained on Holland-America Line ships—with their centuries-seasoned heritage of seamanship, immaculate shipkeeping, warm hospitality, friendly, courteous service, and famed Continental cuisine.

NIEUW AMSTERDAM
Mighty flagship of the fleet, with acres of decks for sports and relaxation, swimming pools, shops, cinema, night clubs, gymnasium, solarium, sumptuous salons.

RYNDAM—MAASDAM
Celebrated twin thriftliners, completely air-conditioned. Smart, sleek, modern—featuring virtual run-of-ship privileges for tourist class passengers.

Regular sailings from New York to SOUTHAMPTON-LE HAVRE-ROTTERDAM by NIEUW AMSTERDAM, MAASDAM and RYNDAM . . . Direct to ROTTERDAM by deluxe one-class motor-twins WESTERDAM and NOORDAM. Monthly service to COBH, IRELAND, by the RYNDAM or MAASDAM.

*Special Sailing from MONTREAL
RYNDAM—JUNE 19

*At present, applications accepted only for waiting list
It's good to be on a well-run ship
Holland-America Line
591 Burrard Street, Vancouver 1, B.C. Pacific 5431
Offices also in Montreal, Toronto and Winnipeg

To EUROPE by Netherlands Government Vessels
Low fares. High standards of Dutch seamanship, cleanliness and traditional friendliness. Ample room for recreation and fun. Good, plentiful menu.
From Quebec to Southampton, Le Havre and Rotterdam: Groote Beer June 12; Johan van Oldenbarneveit July 10. To Southampton and Rotterdam: Johan van Oldenbarneveit Aug. 3; Groote Beer Aug. 21. From New York to Southampton, Le Havre and Rotterdam: Groote Beer July 6; Waterman July 17.
Directorate-General of Shipping (Ministrie van Verkeer en Waterstaat) The Hague, The Netherlands. Holland-America Line, Agents.
SEE YOUR TRAVEL AGENT

TIME FOR A CHECK-UP

Who knows, maybe it is. You get check-ups on everything else—your health, the kids, your car. So why not your eyes, too?

Appointments: Telephone
9 to 5.30 4-7651

Broken Lenses and Frames Replaced
Optical Prescriptions Filled
OPEN ALL DAY SATURDAY
Maycock Optical
1327 Broad Street at Johnson, Ground Floor
ONE PURPOSE—TO SERVE YOU WELL

NO ONE PERMANENT IS IDEAL FOR ALL TYPES OF HAIR

Only Toni Trio brings you 3 different home permanents

Because you choose the one permanent that's custom-made for your hair, you get deeper, more natural-looking waves. Today, choose your personal Toni from New Toni Trio. Your money back if you don't say your Toni looks as lovely and lasts as long as the most expensive permanent money can buy!

ONE JUST RIGHT FOR YOU!

"I USE VERY GENTLE Toni"
For easy-to-wave hair, Very Gentle Toni has extra mildness, gives a wonderfully soft, manageable wave. Ideal for bleached or tinted hair, or for hair with some natural curl.

"I USE SUPER Toni"
For hard-to-wave hair that resists ordinary permanents, Super Toni gives that extra urging that means a long-lasting, natural-looking wave. Ideal, too, for women who want a curlier permanent.

"I USE REGULAR Toni"
For normal hair, Regular Toni is now custom-made to give a better-than-ever wave. Perfect for most women—including the millions of users who have always been pleased with their Toni wave.

FOR CHILDREN 2 TO 12—Tonette
Children's hair is stubborn and hard to wave. Toni guarantees Tonette will give every little girl natural-looking, easy-to-care-for curls that won't wash out, month after month. New simplified process means less work for mother, less sitting still time for daughter.

YOUR CHOICE $1.75

Women of interest to

Editor Elizabeth Forbes

OF PERSONAL INTEREST

Many From Island at B.C. House

Annual influx of Canadian visitors to England has found many Victorians registering at British Columbia House in London. Among recent visitors from this city and other Island points are Bishop Harold E. Sexton and Mrs. Sexton, Mr. and Mrs. V. Grange, Mr. and Mrs. R. L. Challoner, Mr. and Mrs. F. H. Whatley, Mr. Howard H. Cullis, Mrs. Winifred Johnston and son, Robert, Mr. and Mrs. Gerald Purser, Mr. and Mrs. J. Middleton, Mr. and Mrs. Maurice L. Fitzgerald, Mr. and Mrs. Dugald MacGregor, Mr. and Mrs. A. Blair Paterson, Capt. J. D. Prentice and Mrs. Prentice, Miss Laura Holland, Mrs. P. R. Brown, Mrs. G. Aubrey Henson, Mr. and Mrs. Alec Attree, Mrs. M. J. K. Snape, Mr. and Mrs. F. E. Breach, all of Victoria. Mrs. Margaret Filion and Mrs. Doreen Wilkinson are registered from Duncan, Mrs. Gervase Chambers and Mr. Tom Sims and Miss Carol Sims from Courtenay, and Mr. and Mrs. A. W. Hodgkinson from Qualicum Beach.

Staying With Victoria Relatives

From Thornton Heath, Surrey, Eng., are Mr. and Mrs. R. G. Mann and daughter, Doreen, who have come to visit with Mrs. Mann's brother and sister-in-law, Mr. and Mrs. A. W. Smith, 1871 Monteith Street. Mr. and Mrs. Mann and daughter will leave next week to visit Edmonton, Indian Head and Yorkton, Sask., before returning to their home in England.

Honored Saturday Evening

Bride-elect of Thursday evening, Miss Lillian Jess, was honored Saturday evening at a shower given by Mrs. J. Mullard, Shelbourne Street. The honor guest and her mother, Mrs. Violet Jess, were presented with corsages of pink carnations and gladioli, respectively. Gifts were presented on a decorated tray. Guests were Mrs. A. Henderson, Mrs. E. B. Prowd, Mrs. E. Strachan, Mrs. M. Naismith, Mrs. A. Ellet, Mrs. S. Fleming, and Misses Molly Wright, Helen Dahl and Lillian Dahl.

Tour Followed by Dinner

Members of the League of Empire, Victoria Branch, made their annual trip to Combined Services College, Royal Roads, recently, where Prof. Cook took them on a tour of inspection. Later the group went for a Chinese dinner. Among those attending were Mrs. Win Black, Mr. and Mrs. Alec Jardine, Misses Win Brown, Marnie Williams, Bertha Haigh, Peggy Bell, Nellie Styan, Ulah Jacobson, Mary Saich, Lois Watson, Sonia Beek, Alice Atkins, Jean Conell and Jessie Fleming. Miss Marnie Williams was in charge of arrangements.

Many Parties Planned

Miss Joey Wilson, whose marriage to Mr. Charles Ossulston takes place June 22, will be honored at many parties prior to the wedding. Sorority sisters of Alpha Gamma Delta will gather at the home of Mrs. Garth Griffiths, Southdowne Road, on Tuesday evening to fete her.

Mrs. Bruce McGregor and Mrs. Gordon Bell will be hostesses at a buffet supper party Wednesday for close friends of the bride-elect and members of the executive of the women's committee to the Victoria Symphony Society. Another party will be Saturday at the home of Mr. and Mrs. Walter Stenner, Ardmore, with Miss Margaret Fletcher as co-hostess.

Miss Betty Carr has planned a tea for Sunday, June 13, at Little Harbour Swiss Restaurant, in honor of Miss Wilson, and Mrs. G. M. Terry, Transit Road, will entertain June 15 for the popular bride-elect.

Mrs. W. Kenneth McCarter, Cadboro Bay Road, will give a luncheon June 17, and Mrs. W. A. McElmoyle, Rockland Avenue, will be hostess at a tea June 20, when honor guests will be Miss Wilson and her fiance, who is coming from San Francisco for the wedding. Miss Janet Pitchford and Mrs. R. J. Bishop, Vantreight Lane, will entertain for the couple June 21.

Miss Wilson was honored Sunday afternoon when Miss Dorothy Crighton entertained a few friends at tea.

Vicky Molofy Honored

Miss Vicky Molofy, bride-elect of this month, was honored at a towel and linen shower at the home of Miss Erla Hughes, 341 Richmond Road, Wednesday evening. Corsages were presented to the honor guest; to her mother, Mrs. J. Molofy, and mother of the groom-elect, Mrs. L. Jones. Gifts were held in a decorated basket. Guests included Mrs. D. Goldsmith, Mrs. W. Murray, Mrs. K. Emslie, Mrs. W. Hughes, Mrs. P. Leonard, Mrs. A. Price and Misses Lena Lee, Ellen Danes, Helen Cowhig, Betty Simpson, Shirley Corry, Gloria Molofy, Mardie Bell and Angeline Molofy.

Miss Molofy was also honored by co-workers of Naval Supply Department, HMC Dockyard, who presented her with a carving set.

Attend Wedding Here

Guests from out-of-town at the Callow-Smith wedding Saturday evening were Mr. and Mrs. D. G. Anderson, Ken and Jane; LAC and Mrs. W. J. Smith, Stephen and Anite; Mr. and Mrs. W. A. Anderson, all of Vancouver, and Mr. and Mrs. Charles Callow, Seattle.

Visitors From Regina

Mr. and Mrs. J. R. Sneddon and daughter, Lorraine Diane, Regina, Sask., have arrived by plane to spend a month's vacation with Mr. Sneddon's parents, Mr. and Mrs. J. H. Sneddon, 1520 Burton Avenue.

Returns to Vancouver

Miss Marion Lister, Vancouver, who has been the house guest of Mr. and Mrs. Frank J. Boughton, 1180 Camrose Crescent, has returned to the mainland. Miss Lister came to Victoria to attend the Anderson-Boughton wedding.

Out-of-Town Guests

Out-of-town guests at the wedding of Miss Wendy Porritt to Mr. W. Fraser Wiggins Saturday evening were Mr. and Mrs. D. P. Bayle, Mr. and Mrs. J. M. Bean, Mrs. A. W. Wiggins, Mr. and Mrs. D. King, Mr. and Mrs. M. E. Minaker, Mr. and Mrs. R. W. Wall, Mr. A. Lang, Misses D. McKenzie, R. Noakes, D. Styles, Mr. and Mrs. J. Sharpe, Mrs. J. McDiarmid, all of Vancouver; Mr. and Mrs. C. Winn, Mr. and Mrs. J. Purcell, Seattle; Mr. and Mrs. K. S. Story, Mrs. C. Cassady, Miss Anne Cassady, New Westminster; Mr. and Mrs. F. Willett, Port Colborne, Ont., and Mr. M. Wiggins, Vauxhall, Alta.

Farewell Party

Mrs. A. J. Davidson entertained at a farewell party at her home on Carnarvon Street, Thursday evening, to honor Mrs. A. M. Jones, 2757 Richmond Road, who is leaving tomorrow to make her home in England. A corsage of pink carnations was presented to the guest of honor with a travelling clock as a farewell gift. A buffet supper was served from a table centred with pinks and pale pink sweet peas and a pink and white cake upon which the words "Good Luck, Margaret" were iced. Mrs. C. Sinclair assisted in serving. Guests were Mrs. C. Broughton, Mrs. A. Wood, Mrs. C. Drake, Mrs. E. G. McNeilly, Mrs. W. Read, Mrs. G. Payne, Mrs. P. Sinclair, Mrs. A. Anderson, Mrs. R. Evans, Miss Chambers and Miss Cooksie.

Returned From Honeymoon

A recent bride, Mrs. John Henry McLean, and her husband, Dr. McLean, returned on Saturday from a honeymoon in Portland, Ore., to make their home at 1759 Rockland Avenue. Mrs. McLean is the former Shirley Ann Hallsor, daughter of Dr. and Mrs. Ellis Hallsor, 2350 Nottingham Road. Dr. McLean is son of Mr. and Mrs. Edgerton McLean, Barrie, Ont. Archdeacon A. E. deL Nunns performed their wedding ceremony in St. Mary's Church. (Photo by Robert Fort.)

Ruth Smith, Stephen A. Salaga Wed in Glad Tidings Tabernacle

A pretty June wedding took place Saturday evening in Glad Tidings Tabernacle, when Ruth Mary, daughter of Albert E. Smith and Rev. Irene E. Smith of "Sunrise," Lochside Drive, Saanichton, repeated vows with Stephen Alexander Salaga, son of Mr. and Mrs. S. A. Salaga of Prince Albert, Sask. Rev. C. B. Smith officiated.

Floral baskets decorated the church. Soloist, Miss Florence Smith, sang "Because," and was accompanied on the organ by Miss Doreen Eaton and on the piano by Miss Gwen Caley.

Given in marriage by her father, the dark-haired bride was a picture in her gown of nylon net and lace over satin. It was styled with full-length bouffant skirt and fitted bodice which was topped with a lace jacket embroidered with pearls. The jacket had long, lily point sleeves and Peter Pan collar. A bandeau of tulle embroidered with pearls held her net veil which was dotted with pearl stars. It misted to fingertip length. Lily of the valley and roses formed her bouquet and she wore a set of pearl earrings and necklace, the gift of the groom.

FOUR ATTENDANTS

As maid of honor, Miss Marjorie Caddick, Vancouver, wore a gown of blue net and lace. She wore a floral bandeau in her hair and carried a bouquet of white carnations and blue iris.

Bridesmaids, Miss Laurel Pugh and Miss Joan Pugh, cousins of the bride, were gowned alike in pink and turquoise, respectively. They, also, wore floral hair bandeaux and carried bouquets of pink carnations centred with blue iris.

Little flower girl was Miss Dorothy-Jean Gessner, niece of the bride, who wore a frock of white lace, styled with hoop skirt. She carried a bouquet of pink roses and blue iris.

Donald Pickles was best man.

At the reception, held at Lougheed's Banquet Hall, toast to the bride was proposed by Rev. Percy Phillips. Toast to Mr. and Mrs. S. Pugh, who were celebrating their 25th wedding anniversary, was proposed by Mr. Fred Smith.

For receiving guests, mother of the bride wore a navy and white ensemble with corsage of gardenias and stephanotis. Rev. James Smith was master of ceremonies and those taking part in the program were Mr. Dave Sadler, Mrs. A. Reading, Mr. S. Pugh, Miss Florence Smith, Mr. Bill Hastings, Miss Gwen Caley and Miss Doreen Eaton. Rev. G. Brooks asked the blessing. Lupins in various shades decorated the hall.

For traveling up-Island on honeymoon, the bride donned a blue suit, pink hat and grey lizard accessories. The couple will live in Ottawa, Ont.

Bride Wears Brocaded Gown For Ceremony in St. John's

White brocaded satin created a regal wedding gown for Ann Noel Smith, daughter of Mr. and Mrs. W. C. N. Smith, 3016 Jutland Road, who repeated wedding vows, Saturday evening, with Robert E. Callow, son of Mr. and Mrs. J. H. Callow, 430 Parry Street. Canon George Biddle officiated at the ceremony in St. John's Anglican Church.

The gown was styled with Queen Anne collar, lily pointed sleeves and bouffant skirt, slightly en train. A Juliet cap of satin brocade and tulle studded with pearls which had been worn by the groom's mother at her wedding, held the bride's fingertip veil. Yellow rosebuds and white sweet peas combined to form her cascade bouquet.

Her father gave her in marriage. The church was decorated with tall baskets of white stocks and pews were marked by white floral clusters.

Mrs. Joan Anderson, sister of the bride, was matron of honor in a mauve taffeta dress with matching bandeau headdress and mittens. Mrs. Mary Callow and Mrs. Gloria Whitehead were bridesmatrons in gowns of green and yellow net over taffeta, respectively, and they wore matching bandeaux. Kokomo carnations formed their bouquets.

George Callow was best man for his brother. LAC Smith, brother of the bride, and Michael Whitehead were ushers.

Mauve gladioli and white carnations decorated Cherry Bank Hotel for the reception. Toast to the bride was proposed by her uncle, D. C. Wilkinson. A three-tier wedding cake topped with yellow rosebuds and flanked by white candles in silver holders was cut by the newlyweds.

The couple are spending a honeymoon at Alta Lake, B.C.

For traveling, Mrs. Callow chose a grey worsted suit with pink accessories and grey and white topcoat with corsage of pink sweetheart roses.

Mr. and Mrs. Callow will live at 193 Obed Avenue.

Of Personal Interest

A decorated basket held shower gifts for Mrs. J. W. Akenclose, nee Miss Betty Joan Lutz, when she was honored at a shower given before her marriage by Mrs. E. Weiss, 313 Sooke Road. Corsages of lilac and red roses were presented to the honor guest, to Mrs. J. Akenclose and Mrs. Weiss. Others invited were Mrs. H. Neff, Mrs. D. Adams, Mrs. S. Vallis, Mrs. D. Thiessen, Mrs. E. Bullock, Mrs. C. McCulloch, Mrs. C. Thompson, Mrs. D. Darley, Mrs. J. Fletcher, Mrs. R. Cooper, Mrs. A. Robilliard, Mrs. L. Stevens, Mrs. G. Crowther, Mrs. P. Hitchcox, Misses Peggy Cordingly and Velva Pearson.

Largely Attended CNA Convention Studies 'Pathways to the Future'

BANFF, Alta. (CP)—The Canadian Nurses' Association launched its 27th biennial meeting here today with more than 1,100 nurses from all over Canada on hand to ponder the convention theme — "pathways to the future."

Delegates journeyed by air, road and rail to boost attendance figures to a new high and to form the largest throng at a Canadian women's convention this year.

Here to welcome the experienced CNA officials and young student nurses at today's opening sessions was superintendent B. I. M. Strong of Banff national park.

The presidential address will be given by Helen G. McArthur of Calgary.

During afternoon business, members were to study the structure of their association. Voting was scheduled on a proposal to redistribute the organization's work into six channels: nursing education; the nursing services, comprising private nursing, public health and institutional nursing; employment relations; communications; finance and legislation.

Other features throughout the week include panel discussions, a symposium on "pathways to the future in psychiatric nursing," a dramatic presentation depicting team work among nurses and a fashion parade with nurses modeling uniforms worn by their predecessors in the last half century.

The CNA's 35,000 members form the largest professional women's organization in Canada. It is affiliated with the world-wide International Council of Nurses.

Wendy Porritt Becomes Bride Of W. F. Wiggins

At a traditional ceremony in St. John's Anglican Church, Saturday, Wendy Oriane Jane Porritt, was united in marriage to W. Fraser Wiggins of Vancouver. Canon George Biddle performed the services for the daughter of Mr. and Mrs. Basil Porritt, 84 Moss Street and the son of Mrs. A. W. Wiggins, Vancouver and the late Mr. Wiggins. Wedding music was played by Frederick Chubb and the chancel steps were adorned with baskets of early summer flowers. Dainty nosegays marked the guest pews. Following a honeymoon in the south, the young couple are to make their home in Vancouver.

The bride looked lovely in her gown fashioned with lace bodice, the high neckline outlined with iridescent sequins, lily-point sleeves, and skirt of filmy white nylon net billowing over taffeta with lace panels at the sides and a graceful court train. Her veil was sprinkled with iridescent sequins and pearls and she carried a cascade bouquet of white carnations and fern.

Gowns of embossed organdy over matching taffeta were chosen by Mrs. Stuart Reid, bridesmatron, and Miss Pam Major, bridesmaid, the former in orchid and the latter in primrose. They wore matching floral crowns and mitts and white shoes. Their colonial bouquets were of white flowers circled with fern.

Mr. Murray Wiggins of Vauxhall, Alta., was best man, and ushers were Mr. J. M. Bean and Mr. D. P. Boyle, both of Vancouver.

A reception followed at the Oak Bay Beach Hotel, where Mr. W. G. Hamilton proposed the bridal toast. The bride's mother wore a periwinkle blue shot taffeta gown with matching hat, while the groom's mother was in dusty rose. Both had corsages to match their gowns. Early summer flowers and white tapers decorated the bride's table.

As her going-away ensemble the bride chose a cocoa brown suit and brown and white accessories.

PTA NOTES

Burnside — Annual meeting and installation of officers of Burnside PTA will be held in the school auditorium on Tuesday at 8 p.m. A social evening will follow, with a special welcome extended to parents of children starting school in September.

GALLUP POLL OF CANADA

Public Says Nursing Best Career for Girl Graduates

By Canadian Institute of Public Opinion

With thousands of young girls finishing their schooling, and with almost as many different careers open to them, it is interesting to find that the public believes, overwhelmingly, that the profession of nursing is the ideal career for a girl—apart from marriage.

This general enthusiasm is even more interesting in view of the fact that, despite this high public favor, hospitals have experienced great difficulty in getting enough young women to train as nurses.

In keeping with the graduation period, the Canadian Institute put this question to a voting cross-section of the Canadian public:

"What Do You Think Is An Ideal Profession or Occupation for a Girl to Follow, Other Than Marriage?"

Nursing	44%
Secretarial office	17
Teaching	14
Religious vocation	4
Medicine	2
Social work	1
Selling	1
Domestic work	1
Miscellaneous	8
No opinion	8
	100%

People concerned with the shortage of teachers in Canada will be interested to know that in a somewhat similar study five years ago, teaching as a career was also ranked third, after secretarial. Nursing was by a wide margin in first place five years ago.

This study runs true to form in showing fairly sharp regional differences in the way Canadians think. In Ontario, teaching as a profession for girls rates higher than in other provinces. In Quebec, 13 per cent of those interviewed named a religious vocation, and put this vocation in a virtually tied position with teaching. Secretarial work seems more attractive to people in Western Canada than in other parts of Canada, while the Maritime Provinces show by far the highest vote for nursing—57 per cent compared with 33 per cent who voted for nursing in Quebec.

Among the miscellaneous answers, as might be imagined, some strange occupations cropped up. Very few picked the profession of law, away less than 1 per cent. Factory work, art, telephone operator, modeling, physiotherapy, acting and scores of other vocations were named—even opera singing and hotel management!

World Copyright Reserved

Preston-Reed Wedding in Royal Oak Anglican Church

St. Michael's and All Angels' Church, Royal Oak, was decorated with mauve and yellow iris for the wedding recently of Elizabeth Lucy Reed, eldest daughter of Mr. and Mrs. H. J. Reed, 5055 Santa Clara Road, Royal Oak, and David Stirling Preston, son of Mr. R. W. Preston, 1524 Jubilee Avenue, Victoria. Rev. N. J. Godkin officiated. Mrs. R. Cleland was organist and the choir sang "The Lord Is My Shepherd" during signing of the register. The bride's father gave her in marriage.

The bride was a picture in her full flowing white net gown with fitted short lace jacket. A wreath of orange blossoms held her three-quarter length veil of white net with silk embroidered flowers. She wore a pearl necklet, gift of the groom, and carried red roses and lily of the valley.

A sister, Miss Ellen Reed, as maid of honor, wore a yellow taffeta gown with matching hat and carried yellow carnations and lily of the valley, with one orange rose in the centre of the bouquet. Bridesmaid, Miss Clara Varley, was in blue. She carried pink carnations and valley lilies with a red rose. Junior bridesmaids were Misses Pamela Harris and Barbara Reed, cousins of the bride. They were dressed in green and pink respectively with matching carnations and lily of the valley in their bouquets.

Maurice A. Pickering was best man and Robert Hellier and Rodger Stuart, the ushers. Pews were marked with sprays of laburnum, wisteria and lily of the valley.

Cordova Bay Community Hall, decorated with lilac, blue iris and ivy was scene of the reception where the bride's table was centred with a three-tier wedding cake flanked by cut glass vases of blue iris and lily of the valley with white candles. Vincent Catteral proposed the toast to the bride.

Mrs. Reed assisted in receiving guests. She wore a navy ensemble with red accessories and white gardenia corsage.

The honeymoon was spent in Vancouver and Seattle, the bride traveling in a grey suit with red accessories and blue shortie coat. Her corsage was red carnations.

Mr. and Mrs. Preston will live at 333 Gorge Road, Victoria.

Do not sear a roast of veal in a hot oven because this just makes the surface hard and dry. Roast the veal in a moderately slow oven 325 degrees F. for 40-45 minutes per pound. When it is done, it will be well browned.

FOR COMPLETE VACATION FUN! ★ RIDE, FISH...SWIM IN OUR NEW POOL...GOLF, DANCE, RELAX! ★

For a complete round of activity for fun, vacation at the famous Gearhart Hotel, now reserving NEW 1, 2 and 3-room ocean-view apartments! Write, wire or phone Seaside 81 for reservations.

HOTEL GEARHART
Gearhart, Oregon

Important News for the Hard of Hearing

NO CORD ON THE NECK
NO CORD ON THE BODY

No need to be bothered any longer by cords dangling from your ear down to your body. Maico's new miniature miracle, the Transist-Ear hearing aid, is so tiny you can wear it inconspicuously in your hair. Enjoy this completely new way of hearing. With Maico's Transist-Ear hearing aid, you wear it naturally, you hear sound more naturally, and you know where sound is coming from.

WEIGHS ONLY AN OUNCE

FREE: Send for complete information on the New Maico Transist-Ear. Write:

Maico

R. O. MUNSON & COMPANY
206 Kresge Building
1104 Douglas Street, Victoria, B.C. Phone 3-2436

PERFECTLY MATCHED DIAMONDS

ROSE'S Engagement and Wedding Rings

"ANCHORS AWEIGH"
(As illustrated)
Exclusive at Rose's—handsome nautical design for sweethearts of the navy. Engagement Rings from $100.00
Sets, from $135.00

ROSE'S ROYAL SERIES
Distinctive mounts . . . each set has six brilliant diamonds of superb quality. Prices start at
$79.50 Set

EASY TERMS
No Carrying Charges
Free Insurance

ROSE'S LTD.
1317 DOUGLAS ST. JEWELERS

SCURRAHS—
FOR LOVELIER
SUMMER DRESSES

Now is the time to choose warm-weather frocks . . . while our selection is at its best. See yourself in a cool and charming frock, designed with this season definitely in mind.

- COTTONS
- LINENS
- NYLONS

Juniors, Misses, Half-Sizes
From 10.95 to 25.00

ONE-OF-A-KIND SUMMER DRESSES
In our Trend Room . . .
Cottons—Linens—Silks
From 29.95

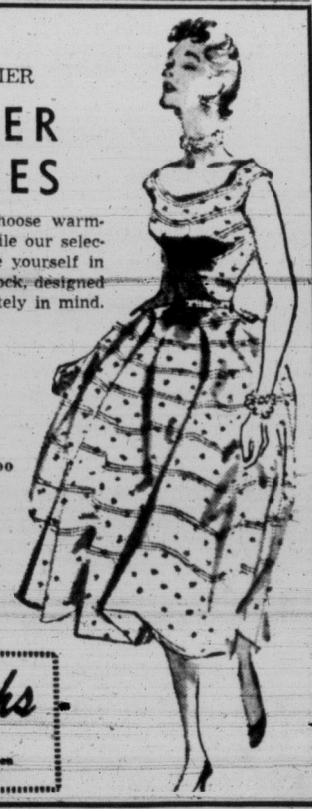

Scurrahs
728 Yates St.
"Where Smart Women Prefer to Shop"

NOW PHONE DAY OR NIGHT
7 DAYS A WEEK!
As an added convenience for our customers we now provide telephone service 24 hours a day, 7 days per week.

IN VICTORIA New Method IS BEST!
Dial 4-8166
24 Hour 'Phone Service—7 Days a Week
LAUNDERERS - DRY CLEANERS - FUR STORAGE - DYERS
8 Hour Shirt Service and Fast Sanitone Dry Cleaning Service at New Method Call Offices:
• 712 View Street • 1015 North Park Street
• Corner Quadra and Hillside (Drive-In)

FASTER RESULTS
LOWER. COST

TELEPHONE 2-3131

TIMES WANT ADS
SERVE YOU BETTER

Published every afternoon except Sunday by Times Publishers Ltd. 2631 Douglas Street, Victoria B.C.

Subscription rates: Daily by carrier (city) $1.50 per month. Daily by carrier (suburban and all other) $1.25 per month. Single copy sales price, 7 cents daily, 10 cents Saturday. Mail rates: Wherever carrier service is maintained in suburban and all other, $1.25 per month. Canada, Great Britain, Yukon Territory, one year $13.00, six months $7.00, three months $3.50, less than three months $1.25 per month. Saturday (Week-end Edition) one year $5.00; United States $1.25 per month. Other foreign countries $2.00 per month.

Authorized as second class mail, Post Office Department, Ottawa.

CLASSIFIED RATES

14c per line per day. 38c per line per three days. 73½c per line for six days. $3.12 per line for the month (26 days). Above rates apply to consecutive insertion. Minimum advertisement, two lines only. Contract rates on application.

Marriages, In Memoriam Notices, Cards of Thanks not exceeding 12 lines, $1.50 per insertion. Each additional line 14c daily.

Deaths, Funeral Notices not exceeding 12 lines $1.50 first insertion and $1.00 subsequent insertions. Each additional line 14c daily.

In the event of an error occurring the liability of the Victoria Daily Times shall not exceed the charge for the space actually occupied by the item in question.

TERMS OF PUBLICATION

The Victoria Press Ltd. shall not be liable for non-insertion of any advertisement beyond the amount paid for such advertisement.

All claims of error in publication shall be made within 12 hours thereafter and if not so made shall not be considered. No claim will be allowed for more than one incorrect insertion nor for errors not affecting the value of the advertisement.

Representatives: United States, Conklin & Woodward Inc.

Eastern Canada representative, W. H. Austin & Co., 18 Toronto Street, Toronto, Ont.

All advertising copy will be subject to the approval of Victoria Press Ltd., who reserve the right in its sole discretion to classify, reject or insert copy furnished.

Replies to private box numbers may only be obtained from the downtown office of Victoria Press Ltd. at 1215 Broad Street.

VITAL STATISTICS

1 BIRTHS

DEIGHTON—At Jubilee Hospital, May 31, 1954, to John and Cora Deighton, 3755 Tillicum Road, a daughter. Sister for Sandra Jean.

LUCAS—To Mr. and Mrs. Colin R. Lucas (nee Vosper), of 722 Reba Place, Evanston, Ill., on Friday, May 21, 1954, a son, Jeremy Malcolm at Evanston Hospital.

2 ENGAGEMENTS

WILSON-FOWLER—Mr. Archie Wilson wishes to announce the engagement of his only daughter, Doreen Grace, to Mr. Richard Weston Fowler, youngest son of Mrs. Carrie Fowler and the late H. E. Fowler. The wedding to take place at Emmanuel Baptist Church, July 10, at 7 p.m., Rev. J. E. Smith officiating.

MOSURE-FIDDLER—Mr. and Mrs. E. M. Mosure, 1505 Oakland Avenue, announce the engagement of their only daughter, June Sheila, to Mr. Thomas Leslie Gordon Fiddler, youngest son of Mr. and Mrs. George Fiddler, 2642 Blackwood Street. The wedding will take place on June 25 at 8 p.m. in St. Luke's Church, with Canon F. Pike officiating.

ARNE-NUTTALL—The engagement is announced of Astrid Olive, youngest daughter of Mrs. A. Arne of Vancouver, B.C., and the late Mr. I. Arne, to Kenneth Nuttall, son of Mr. and Mrs. William Nuttall, 3232 Service Street, Victoria, B.C. The wedding will take place in Vancouver on Friday, July 2, 1954, at 4 p.m. at Dunbar Lutheran Church, Rev. H. C. Satre officiating.

YOLE-MATTHEWS—Mr. and Mrs. Walter Yole, 58 Cadillac Avenue, Victoria, B.C., announce the engagement of their eldest daughter, Mary Evelyn to Kenneth Louis Matthews, second son of Mr. and Mrs. H. F. Talbot, 1820 Adanac Street, Victoria, B.C. The marriage will take place in St. Mark's Church on Saturday, July 3, 1954, at 8 p.m. with Rev. Canon Robert Willis officiating.

3 MARRIAGES

WEYDERT-JONES—On Saturday, May 29, 1954, at 2587 Dalhousie Street, Victoria, B.C., the marriage was solemnized between Mr. J. A. Weydert and Mrs. Eva Jones. Rev. Dr. James officiated.

CLARIDGE-BLAIR—Mr. and Mrs. H. N. Blair, 702 Esquimalt Road, announce the marriage of their only daughter, Olive Alice (Pat) Blair, to John William Claridge, only son of Mrs. M. Claridge and the late Dr. V. O. Claridge of Tottenham, Ont. The wedding took place at Victoria West United Church, Saturday, June 5, 1954. Rev. S. V. H. Redman officiated. The young couple are making their home in Tottenham, Ontario.

4 DEATHS

APPLEGATE—On Sunday, June 6, 1954, Ellen Louise Applegate, wife of Hubert James Applegate, 326 Arnold Avenue, Victoria, passed peacefully away after a brief illness. Besides her husband she leaves three daughters, Audrey Pearson of Penticton, Joyce Applegate at the family residence, and Winnifred Mark of Toronto, Ont.
Funeral will be private. Cremation. (No flowers, by request.) Hayward's, Funeral Directors.

FOX—At the residence, 2218 Brighton Avenue, on June 5, 1954, Lulu Margaret Fox, aged 71 years, widow of the late J. G. Fox. Born in Ontario and a former resident of Biggar, Sask., she is survived by one daughter, Mrs. C. E. W. (Enid) Le Fevre of Victoria; one son, Dr. John G. Fox of Oakmount, Penn.; also two grandchildren; three sisters, Mrs. W. D. Glendinning of Toronto, Mrs. R. Douglas Boyd of Gloversville, N.Y., and Mrs. E. G. Behrens of Los Angeles, Calif.; also a brother, Charles Connell of Vancouver.
Funeral services from McCall Bros.' Floral Funeral Chapel on Thursday afternoon, June 10, at 1.30 o'clock. Rev. Dr. F. E. H. James officiating. Cremation.

GREGORY—Francis Thomas Gregory passed away May 23, 1954, at Royal Inland Hospital, Kamloops, B.C., in his 85th year. Prior to his residence at Kamloops six years ago, he lived in the Highland District, near Victoria, for 50 years. He is survived by one daughter, Mrs. Edith Marion Cox, of Kamloops, two sons, Robert Francis and Cecil William Ranier of Port Alberni and three grandchildren. As one of Victoria district's old-timers, he leaves behind many relatives and friends.

4 DEATHS

HOLLAND—At the residence, 2881 Heath Drive on June 6, 1954, Frederick William Holland, a former resident of Prince Albert, Sask., prior to coming to Victoria nine years ago. He is survived by his wife, Elsie Florence, at the residence; three daughters, Mrs. Audrey Sevick in Melville, Sask.; Mrs. Merle Howie and Mrs. Ruth McCubbin, both of Prince Albert; one sister, Mrs. Wm. Brown of Langford; a brother, Charles, in Ontario; also a brother in Centralia, Wash.
Funeral arrangements will be announced later by McCall Bros., Funeral Directors. Flowers gratefully declined.

HUMPHRIES—In Victoria on June 7, 1954, Mrs. Mary Hanna Humphries, in her 74th year. Born in Neath, South Wales, and a resident of Victoria for the past 35 years. Survived by four daughters, Mrs. Arthur (Doris) Harris of Portland, Oregon, Mrs. Percy (Girlie) Minckler of 3150 Fifth Street, Victoria, Mrs. Arthur Irene Daykin, 929 Nicholson Street, and Mrs. Ivy Davies of Neath, South Wales; one son, Frederick Thomas Humphries of 1053 Finlayson Avenue, Victoria; also 12 grandchildren.
Funeral arrangements will be announced later by the Sands Mortuary Limited, Directors of Funeral Services.

McQUADE—On June 6, 1954, in Victoria, Jessie McQuade, aged 89 years, of 125 Croft Street, widow of Andrew McQuade. Born in England and a resident of Victoria and district for the past 44 years, she is survived by one son, Philip of Victoria; a granddaughter, Mrs. Douglas (Katherine) Mylrea, at the residence; also a great-grandson, Philip Mylrea.
Funeral services on Wednesday afternoon, June 9, at 3.30 o'clock, from McCall Bros.' Floral Funeral Chapel. Interment in Royal Oak Burial Park.

ORCHARD—On June 5, 1954, in Victoria, Elizabeth Jane (Bessie) Orchard, aged 80 years, of 2325 Belmont Avenue, beloved wife of Philip Orchard. Born in Cornwall, England, and a resident of Victoria and district for the past 47 years, she is survived by, besides her husband, two sons, Wilfred John of Victoria, and William Robert of Saanichton; six grandchildren; also two brothers, Henry and Ernest Roberts of Cornwall, England. The late Mrs. Orchard was a member of the W.B.A. for 35 years.
Funeral services from McCall Bros.' Floral Funeral Chapel on Tuesday afternoon, June 8, at 3 o'clock. Rev. M. Dobson officiating. Cremation.

SEARLE—On Sunday, June 6, 1954, in Victoria, B.C.; Violet Richardson Searle, beloved wife of James E. Searle, 3042 Henderson Road, passed away. Born in Halifax N.S., Mrs. Searle moved to Regina with her husband and children where she lived up until four years ago when she and her husband took up residence in Victoria. Besides her husband she leaves to mourn her passing three daughters, Mrs. A. H. Turner (Mildred) of Ottawa, Mrs. J. O. Hefferman (Audrey) of Regina and Mrs. C. Miall (Marion) of Toronto; two sons, Gordon and Robert of Regina; also four grandchildren; three brothers, Roy J. Smith of Caldwell, N.J., George Smith and Marshall Smith of Halifax, N.S.
Funeral services from McCall Bros.' Funeral Chapel on Wednesday afternoon, June 9, at 1.30 o'clock. Interment in Royal Oak Burial Park.
(No flowers by request.)
(Regina Leader and Ottawa Journal please copy.)

6 IN MEMORIAM

BENNELL—In loving memory of Maj. James A. (Jimmy) Bennell who passed away June 6, 1948.

Softly the stars are gleaming
Upon a precious grave,
Where sleepeth without dreaming
One we loved but could not save.

Though his smile is gone forever
And his hand we cannot touch,
We shall never lose sweet memories
Of the one we loved so much.

—Always remembered and sadly missed by his ever-loving wife and family.

KLATT—In loving memory of a dear son and brother, August (Ike) Klatt, who passed away June 6, 1953.

Sad and sudden was the call.
So dearly loved by one and all;
His memory is as sweet today
As in the hour he passed away.

He bid no one a last farewell,
He said good bye to none;
The heavenly gates were open wide
And a loving voice said "Come."

We often sit and think of you,
The things you used to say and do.
We wonder why you had to die
Without a chance to say good-bye.

—Fondly remembered by his loving father, mother, brothers and sisters.

7 FUNERAL DIRECTORS

THOMSON FUNERAL HOME
Established 1911 Formerly of Winnipeg
George Peter Thomson
Jack L. Irving
1625 QUADRA STREET PHONE 4-2612

SANDS MORTUARY LTD.
"The Memorial Chapel of Chimes"
FIVE-LANE PRIVATE PARKING, providing ample accommodation suitable for both large and small funerals
QUADRA AT NORTH PARK STREET 3-7511

CHAPLIN'S FUNERAL CHAPEL
Formerly "Currie's"
980 QUADRA STREET PHONE 4-5512

HAYWARD'S
B.C. FUNERAL CO. LTD.
ESTABLISHED 1867
734 BROUGHTON STREET 3-3614

McCALL BROS.
"The Floral Funeral Chapel"
For traditional dignity Victoria has shown her preference—a background of proven dependability.
1400 VANCOUVER STREET 4-2012

8 FLORISTS

Brown's Victoria Nurseries
Funeral Designs Fresh Cut Flowers
WE GROW OUR FLOWERS
618 View Street 4-6612, 4-3521

LOU POY FLORISTS
2516 Douglas Street 4-5225

DESIGNS FOR ALL OCCASIONS. Pollock Florists, 1315 Douglas. 4-5315.

9 MONUMENTAL WORKS

MORTIMER'S MONUMENTAL WORKS Ltd., Gorge Road at Fountain Circle. Est. 1877. Monuments, markers, curbings, bronze plaques. Marble, granite and stone for fireplaces, building construction, etc. 3-6421.

STEWART MONUMENTAL WORKS LTD. 1403 May Street, 4-3452. Curbings and markers a specialty. Night phone 4-8718, 2-7268.

VICTORIA MONUMENT LIMITED
"Memorials of Distinction"
3091 DOUGLAS ST. 2-5834

Index to Times Want Ad Headings

Classification	No.	Classification	No.	Classification	No.
Acreage for Rent	62	Flats and Apartments to Rent, Furnished	40	Personal	21
Acreage for Sale	61	Flats and Apartments Wanted Furnished	41	Personal Loans	51
Acreage Wanted	63	Florists	8	Pets and Livestock	31
Announcements	10	Fuel	27	Professional Services	20
Articles for Sale	28	Funeral Directors	7	Property for Sale	59
Births	1	Halls Stores and Offices to Rent	44	Property Wanted	60
Boats and Marine—For Sale and Wanted	49	Hotels	34	Room and Board	35
Business Opportunities	54	Housekeeping Rooms to Rent, Furnished	38	Room and Board Wanted	36
Business Services	19	Housekeeping Rooms Wanted Furnished	39	Rooms to Rent, Furnished	37
Cards of Thanks	5	Houses to Rent, Furnished	42	Situations Wanted, Male	17
Cars for Sale	47	Houses Wanted to Rent Furnished	43	Situations Wanted, Female	18
Cars and Trucks Wanted	48	Houses for Sale	57	Summer Resorts	34-A
Coming Events	11	In Memoriam	6	Swaps	30
Cottages and Campsites	34-B	Listings Cancelled	56	Teachers Wanted	15
Dancing	25	Lost and Found	12	Timber Brokers	53
Deaths	4	Marriages	3	Wanted Female Help	14
Education	23	Miscellaneous to Rent	45	Wanted Male Help	13
Engagements	2	Monumental Works	9	Wanted Miscellaneous	29
Exchange Real Estate	55	Music	24	Wanted to Borrow	52
Farms for Rent	65			Wanted to Buy Houses	58
Farms for Sale	64			Wanted to Rent	46
Farms Wanted	66			Miscellaneous	46

10 ANNOUNCEMENTS

COME TO SHAWNIGAN LAKE THIS year—Delightful vacation centre. Shawnigan Beach Hotel, one of Vancouver Island's largest. Good food and good company, renowned family hotel, mashie golf course, tennis, fine boating and swimming and many other things to do. Write for booklet to: Denis Mason Hurley, owner-manager, or phone Cobble Hill 48.

REVEREND REGINALD MILLS, DIVINE healer. Of diseases treated, 85% have been successful by my own physiotherapy. Special heealing group each Monday at 7.30 p.m. Limited Number. 903 Richmond Avenue. Appointments 4-9542.

FYFE CLEANERS, FORMERLY SAFEway, get acquainted special—2 overcoats, $2. Phone 4-6519. Please ask for this special ending Saturday, June 12. A driver in your district every day.

DON'T THROW AWAY THOSE TORN clothes—invisible mending will make them look like new. For complete invisible mending service see Murdoch Girard Ltd., 623 Yates, 3-5811.

LADIES' AND GENTS' USED CLOTHING
Immaculate Condition
Size and price to suit everyone. The Bazaar, 1317 Broad.

SOLITUDE IS A BOON VOUCHSAFED too seldom to the book-lover.
THE HAUNTED BOOKSHOP
845 Fort Street 2-1427

USEFUL CLOTHING SHOP, LINEN, china, glassware. Antiques. 550-A Johnson, 2-3841.

PRIVATE DETECTIVE AND INVESTIGATION Agency. R. J. Adrian, 218 Stobart Building, 745 Yates. 2-4512.

REMODELING, REPAIRING, COLD storage. Victoria Furs 831 Fort Street. 3-8133.

OPEN EVENINGS. PERFECT PERMAnents for particular people. Hilda Beauty Shop. 3-0722.

3144 WINNING NUMBER, GROCERY basket. Children's Ward Auxiliary Tea.

JUST ARRIVED SHIPMENT OF POTtery. Mexican Gift Shop, 703 Yates.

A SALVAGE COLLECTION FOR OAK Bay, Shoal Bay and Uplands. 3-3413.

THE NEEDLECRAFT SHOPPE
244 Cook Street 3-5334

TYRRELL'S BEAUTY SALON
609 Courtney Street Phone 3-6831

KILL
CATERPILLARS, APHIDS, ETC.
BY
POWER SPRAY
NO TREE TOO LARGE OR SMALL
It also spells death to hard-to-get weeds, clovers, brush and grasses.
FREE ESTIMATES
C. A. COWIE
Call 2-1676 Eves. 3-1668

THE EDINBURGH LEATHER SHOP
1227 GOVERNMENT STREET
WILL BE OFFICIALLY OPENED ON TUESDAY, JUNE 8, at 2.30 p.m.
By
MR. E. D. ROWEBOTTOM,
Deputy Minister of Trades and Industry
Open to Public at 3.30 p.m.

CONTOUR HAIRCUT
Styling All Hair Lengths
Including Hair Worn Long
Skill, plus 50 Years' Hairdressing Experience.
FIRTH OF FORT
Suite 9 and 10, 635 Fort Street
9 to 5.30
Without Appointment

ENROLL EARLY
To insure vacancy for fall course.
Small classes—more personal attention.
Royal Business College
2509 GOVERNMENT ST. 4-6016

GAYBORDER GARDENS
HUNDREDS OF
IRIS
IN BLOOM
Pat Bay Highway, One Mile North of Elk Lake.

COLD WAVES
REASONABLY PRICED
REIMER'S BEAUTY SALON
743 VIEW STREET 3-4432

AVALON BEAUTY SALON
(Upstairs Above Kresge's) Phone 3-0522

11 COMING EVENTS

DANCE, TUESDAY, JUNE 8, 8 P.M.—Old-Time, Folk and Square Dancing. Prizes, refreshments. "Let's Dance Club," 1012 Douglas Street (above Sprott-Shaw School). Everyone welcome.

"LET'S DANCE CLUB"—BEGINNERS' summer class Folk, Old-Time, Square Dancing. June 14 to August 16. Write Sec., Let's Dance Club, 1012 Douglas or call 3-1643.

BINGO
Every Wednesday only during summer. Good prizes and jackpots. 8 p.m. Newstead Hall, 734 Fort Street.

ATTENTION, MEMBERS CATS PROTECtion League, monthly meeting, Monday, June 7, 8 p.m., 720 Fort Street.

HOMESTEADERS OLD-TIME DANCE Saturdays. Victoria Ballroom, 8.30.

OLD-TIME DANCING, WEDNESDAY Victoria Ballroom, 8.30. Homesteaders.

BINGO—8 P.M.
Every night, also whist, 8 p.m., Victoria Whist and Bridge, 1417 Government St. 3-8033.

12 LOST AND FOUND

LOST, BY DUTCH IMMIGRANT WITH four small children, wallet containing $70, in Gonzales bus from Oak Bay to town on Saturday, June 5. P. Hoogland, 1565 Elgin. 4-5440.

LOST — A PINK CORAL CAMEO brooch, filigree setting, between Young Street and Jubilee Hospital. Reward. 4-1957.

LOST — FAWN LEATHER CHANGE purse containing money, corner Douglas and Broughton. Urgently needed. 4-7206.

LOST, MAN'S WRIST WATCH, EXpansion bracelet, Empress Hotel washroom, Friday 4-7. Reward. 2-2298.

LOST — AMERICAN NATURALIZATION papers. Margaret Eileen Palmer, 458 Fraser Street, Victoria.

STRAYED FROM 707 MOSS, GREY half-Persian cat, white markings. 4-5985, reward.

LOST—OVAL, WHITE GOLD, DIAMOND brooch, Oak Bay, Tuesday. 835 Linkleas Avenue, 3-0751. Reward.

LOST—GREEN BUDGIE FROM 1250 Bay Street. Reward. Phone 3-8692.

13 WANTED—MALE HELP

COST ACCOUNTANT
Senior cost accountant to administer cost accounting system under standard cost and flexible budget control. Apply in writing stating age, marital status, education qualifications, experience and salary expected to Sidney Roofing and Paper Company Limited. Attention: Mr. G. S. MacPherson.

The Country's Big Demand
TELEVISION
We want direct salesmen to handle this ever-increasing business. Weekly drawing account. Applicable to those with proven ability. ABC Television Sales and Service Ltd.

WANTED
Laborers between 18 and 40 years for work in local mill. Good prospects for advancement. Reply giving full particulars, age, height, weight, physical handicaps, if any, previous experience, phone number. Box 675 Victoria Press.

APPLICATIONS IN WRITING FOR THE position of caretaker of the Sooke Community Hall will be accepted at the office of the secretary-treasurer, W. Conder, Sooke, up to and including June 15, 1954. Duties to commence July 1, 1954.

They'll Do It Every Time

13 WANTED—MALE HELP

YOUNG MAN, 15-17, WITH SOME EXperience to work in an independent food market. Require serious type who will work hard and be trained to eventually take over management. State starting wage and full details. Permanent. Box 664, Victoria Press.

EXPERIENCED SERVICE STATION man for at least three months work. July to October. Apply Box 475, Victoria Press.

WANTED — EXPERIENCED DISH washer. Chinese preferred, good wages. Please apply in person after 1 p.m. 752 Yates Street.

DRIVER SALESMAN WITH OWN CAR or panel. Salary and commission. Apply Fyfe Cleaners, formerly Safeway, 3460 Quadra.

EXPERIENCED WASHING MACHINE serviceman for shop work. Apply Macdonald's Ltd., 754 Fort Street.

ELECTRICAL INSPECTOR GRADE 1

B.C. CIVIL SERVICE — ELECTRICAL ENERGY INSPECTION BRANCH DEPARTMENT OF PUBLIC WORKS, VANCOUVER

Salary: $327-$387 per month. General inspections of electrical installations of low voltage, minor power plants, minor overhead electrical construction and alterations etc. Must have High School graduation or equivalent; minimum of five years' practical experience in installation and maintenance of electrical systems. Applicants must be British subjects under 45 years of age except in case of ex-servicemen, who are given preference. Application forms obtainable from Civil Service Commission, Weller Building, Victoria, to be returned to Civil Service Commission, 411 Dunsmuir Street, Vancouver, not later than June 17.

ASSISTANT CHIEF ENGINEER

B.C. CIVIL SERVICE—PUBLIC UTILITIES COMMISSION, VICTORA

Salary: $496-$576 per month. Must have graduation from University of recognized standing with Bachelor's degree in either civil or electrical engineering and/or registered with Professional Engineers' Association in B.C.; minimum of 10 years' experience as registered civil or electric engineer. Applicants must be British subjects under 45 years of age except in case of ex-Servicemen, who are given preference. Application forms obtainable from Chairman, Civil Service Commission, Weller Building, Victoria, to be returned IMMEDIATELY.

13 A SALESMEN and AGENTS WANTED

WANTED—2 AUTOMOBILE SALESMEN. Excellent opportunity to make money. Apply Stan Kendall, sales manager, J. M. Wood Motors, Dodge, De Soto dealers, 1061 Yates at Cook.

WANTED—SALESMEN TO TAKE THE Elmer Wheeler Course in selling. How to approach, warm up and close. Apply Sprott Shaw Bldg., Douglas at Broughton. Phone 4-8121.

WANTED—SALESMAN COVERING REtail trade to introduce new provincewide credit protection plan to merchants. Box 674, Victoria Press.

13 B HELP WANTED—MALE or FEMALE

CASHIER FOR DAIRY. GIVE EXPERIence, age, references by letter to P.O. Box 38, Victoria.

14 WANTED—FEMALE HELP

REGISTERED NURSES FOR GENERAL duty, medical, surgical, paediatrics and central supply departments. 40-hour week, commencing salary $225, recognition of previous experience, annual increments, 1½ days per month illness allowance, 28 days vacation. Active 200-bed hospital with School of Nursing. Apply to Assistant Director of Nurses, Royal Inland Hospital, Kamloops, B.C.

ACT NOW FOR BIG EARNINGS! Ladies making money in leisure hours. Beautiful line of cosmetics. Experience not necessary. Write to DORALDINA COSMETICS COMPANY, 1600 Delorimier, Dept. 3, Montreal.

14 WANTED—FEMALE HELP

LEADING AUTOMOBILE DEALER carrying a popular line of cars requires an experienced bookkeeping machine operator. Also service clerk to maintain custom records, mechanics time records, etc. Should be able to type accurately and possess the qualities of initiative, tact and diplomacy. Apply Box 672, Victoria Press.

ADDRESSOGRAPH OPERATOR, PERmanent position, for experienced operator, five-day week, excellent working conditions. Apply Mr. Lee, New Method Laundries Ltd., 947 North Park Street.

WOMAN TO HELP DAILY IN HOUSEhold for three months starting the middle of June. Preferably experienced with children. Other help kept. Good wages, liberal time off. 4-4320.

EXPERIENCED GIRL FOR INDEPENdent food market. Permanent, if suited. State starting wage expected and full details. This is a good job. Box 663, Victoria Press.

WANTED — EXPERIENCED WAITRESS, also one willing to learn deep-frying, all modern conveniences. Good hours and wages. Please apply in person after 1 p.m. 752 Yates.

EXPERIENCED BABY SITTER, ONCE or twice weekly for daytime care two young children. Oak Bay. Box 678, Victoria Press.

BEAUTY COUNSELLORS OFFER YOU interesting opportunity to earn extra money in your spare time. No canvassing. 3-7257.

COOK-HOUSEKEEPER, FOR COUPLE in modern waterfront home in city. References. Phone 3-2337, or Box 439, Victoria Press.

SOMEONE LIVING IN THE VICINITY of Mount St. Mary, Burdett Avenue, to take wheelchair patient for outing three times weekly. 4-0125.

COOK - HOUSEKEEPER FOR THREE adults, two elderly. Modern house, live in, comfortable room with conveniences upstairs, $60. 1075 St. David. Phone 4-6154.

ARE YOU LOOKING FOR A CONvenient way to earn money? We have opening for local mature woman. Box 479, Victoria Press.

MOTHERS—TAKE CARE OF CHILdren's school expense by earning money in your own neighborhood the Avon way. Box 478, Victoria Press.

GRADUATE NURSE AS CHARGE NURSE for private hospital, must live in. Phone 9-1641 days or 2-9719 evenings or write Box 1524, R.R. No. 3, Victoria.

WANTED — THREE EXPERIENCED waitresses, part or full-time, also one dishwasher and short-order cook. Apply Cameo Cafe, 828 Yates Street.

HOUSEKEEPER DESIRED, TWO adults, central, private suite, duties reasonably easy. Reply Box 448, Victoria Press.

WANTED — UNDERGRADUATE OR practical nurse, St. Mary's Priory, Langford.

DELIVERY DRIVING AND COUNTER work. Box 685, Victoria Press.

PRACTICAL NURSE, FULL TIME, LIVE in. Phone 3-0414.

HOUSEKEEPER, MIDDLE AGE, SLEEP in. Light duties. Family, three. 4-9881.

SEAMSTRESS
Experienced fitter seamstress with full knowledge of fitting and alterations of ladies' suits, coats and dresses.
Please apply
Employment Office
THE T. EATON CO.
CANADA LIMITED

15 TEACHERS WANTED

SCHOOL DISTRICT NO. 30 SOUTH Cariboo (Lytton, Ashcroft, Clinton and Rural), require teachers for one-room rural schools, elementary grades and junior-senior high for English, social science and mathematics. Industrial arts part-time, balance academic for Clinton school. Apply with copy of latest inspector's report and full particulars to Mrs. E. Schwarz, secretary-treasurer, School District No. 30, Ashcroft, B.C.

17 SITUATIONS WANTED—MALE

TWO EX-SERVICE MEN, 51, 52, WANT four or five days work, making and raking lawns, digging, trimming hedges, maintenance, odd jobs: 3-0566, Sunday only 12.30 - 2 p.m., also 6 - 8 p.m. Ask for Charles the gardener.

BRIDGE LESSON

By Oswald Jacoby

	NORTH 7 ♠ Q 5 3 ♥ A K J 3 ♦ K 10 7 6 ♣ A J	
WEST ♠ 2 ♥ 9 7 ♦ J 9 8 4 3 ♣ K 10 7 3 2		EAST ♠ J 10 9 8 ♥ 8 6 4 2 ♦ Q 5 ♣ Q 9 6
	SOUTH (D) ♠ A K 7 6 4 ♥ Q 10 5 ♦ A 2 ♣ 8 5 4	

North-South vul.

South	West	North	East
1 ♠	Pass	3 ♥	Pass
3 ♠	Pass	4 ♣	Pass
4 ♥	Pass	4 ♠	Pass
5 ♦	Pass	6 ♠	Pass
Pass			

Opening lead—♥ 9

When South opened the bidding, North was properly ambitious. He made a jump takeout in hearts and a cue-bid in clubs before showing his spade support.

This series of bids indicated so strong a hand that South attached proper weight to his ace of diamonds and his support for hearts. When South went past game with a cue-bid of five diamonds, North wasted no further time in bidding the slam.

South was quite happy to be in a slam contract when he first looked at the dummy. With a normal 3-2 trump break, South would be sure of 12 very easy tricks.

South won the first trick with the ten of hearts, cashed the ace of spades, and led a trump to dummy's queen. West's failure to follow suit was a bitter blow. South was now apparently doomed to lose a club and a trump.

After some thought, South decided that the play for a squeeze was somewhat fanciful. The opening lead indicated, however, that West was short in hearts. Hence South embarked on a line of play that would force the opponents to take their club trick and their spade trick together.

After drawing two rounds of trumps, declarer ran all of the hearts, discarding a club from his hand on the last heart. He next cashed the ace and king of diamonds, followed by a diamond from the dummy.

East couldn't afford to ruff, for South would then discard his other losing club. Hence East discarded, and South ruffed. South now cashed the king of spades and led a club to dummy's ace. His final step was to lead dummy's last diamond towards his own hand.

Once more East was caught. If East ruffed, South would discard his losing club. When East discarded, South ruffed, thus making his 12th trick. South's remaining card, a club, was won jointly by West with a high club and by East with a good trump.

17 SITUATIONS WANTED—MALE

EXPERIENCED MIDDLE-AGED COUPLE seek employment as caretaker or janitors, school, bank, apartment building or office. References. Box 594 Victoria Press.

STEADY, RELIABLE MAN, 29 YEARS old, married. General office procedure, warehouse experience, selling. Last steady employment nine years. Box 490, Victoria Press.

EXPERIENCED COMPTOMETER OPERator and typist, knowledge of invoicing, bookkeeping, requires position. Available immediately. 3-0159.

GARDENING, ODD JOBS, EVENINGS, Saturdays, wanted by two young men, good workers. 4985 Cordova Bay. 9-2326.

JIM PAINE WILL DO ALL YOUR ODD jobs, cement work, tile drains, ditches, fences, small house repairs, etc. No job too small. 4-8604.

ELDERLY COUPLE WISHES TO TAKE care of apartments or family home, with or without children. Phone 4-5193. Best references.

LADY WOULD LIKE POSITION AS companion-housekeeper for elderly person. 4-5079, after 5.

YOUNG MARRIED WOMAN WANTS domestic work, live in. Urgently needed. 2-3343.

RELIABLE BABY-SITTER OR CONvalescent care, Belmont Park or Colwood areas. Phone 8-2798.

ALL TREES FELLED, TOPPED, CUT UP, pruning, chain-saw work. No jobs too small. Estimates. L. Elves. 3-6452.

EXPERT POLISHER, CABINETMAKER, carpenter, desires work; reasonable; quick. 3-8154.

YOUNG MAN (30), WOULD LIKE SATurday work. No job too small. Box 480, Victoria Press.

BASEMENTS, CLOTHESLINE POLES installed, odd jobs. Vets. 4-4613.

BOOKKEEPER-ACCOUNTANT WISHES position, full or part-time. 3-7959.

RUBBISH CARTED AWAY, BASEMENTS and yards cleaned, fair charge. 3-0343.

CLEAN UP YARDS, BASEMENTS WITH truck. 3-3133 anytime. Free estimates.

18 SITUATIONS WANTED—FEMALE

EXPERIENCED SENIOR HIGH SCHOOL student would like employment during summer months taking care of small children. Sleep in. July 1 to August 31. Box 655, Victoria Press.

ALL TYPES OF FLOORS EXPERTLY cleaned, waxed and polished by machine. Homes our specialty. Gregg's, established 1920. 4-5023.

AVAILABLE — BABY-SITTING AND child-care; reliable, trustworthy. Days and evenings. 2-0791.

HOUSEWORK, HOUSE CLEANING. Leah Wight, re Modern Maids. 4-7962.

19 BUSINESS SERVICES

BULLDOZERS

BULLDOZING AND CLEARING, ROAD grading and back-filling. The right machine for every job.
JOHN KISSINGER, JR.
3-8425, Day 2-3947, Night

BULLDOZING, EXCAVATIONS AND road building. J. Henson Jr., 9-4234 and 9-2652.

BULLDOZING, EXCAVATING AND backfilling. S. Cleemoff. 4-3233.

EVANS, COLEMAN & JOHNSON BROS. LTD.
For Bulldozing and Shovel Work
900 WHARF STREET Phone 2-8121

CABINET WORK

VARIETY WOOD PRODUCTS
KITCHEN CABINETS
COUNTERS
STORE AND RESTAURANT FIXTURES
133 KINGSTON STREET
4-1833 Evenings, 3-8451

CARPENTERS

BUILDING AND REPAIR SERVICE—All repairs or additions, framing, finishing, gutters, rumpus room and cement works. Information and free estimates. Phone 3-0167.

A BETTER JOB, A BETTER PRICE FOR cribbing, fences, cabinet work, home repairs of any kind, additional rooms, framing, labor contracts. Phone Ken and Ray, 2-1994, 3-4281. Free estimates.

ALL HOUSE REPAIRS, ALTERATIONS, gutters, fencing, steps. Phone Miles Anwyll, 4-6611, evenings.

CONTRACTORS

BRICK, PLASTERING, ANTIQUE STUCco, water-proofed. Kirkwood, 707 Blanshard. 4-6732.

CEMENT WORK, SEWERS, TILE drains, septic tanks. Jobbing Contractors W. TRACE, 2-4348 or 9-3671.

KITCHEN REMODELLING, GENERAL repairs. Salmond, 3-3346. Keddie, 4-9718.

LITZ, HOUSE MOVERS, JACKING, leveling, foundations, repairs. 4-9211.

FARMER CONSTRUCTION
Repair Dept., 4-0511. Prompt Service

ELECTRICIANS

HOUSE WIRING, RANGES CONNECTED. Estimates. Cochrane, 7-2401, 7-2102.

FLOOR POLISHING

ALL TYPES OF FLOORS EXPERTLY cleaned, waxed and polished by machines. Homes our specialty. Gregg's, established 1920. 4-5023.

FLOORING AND FLOOR SANDING

FOR RENT, FLOOR SANDERS, FLOOR polishers, hand sanders
(All new equipment)
Sherwin Williams—House of Color
1314 Douglas Street 4-3013

M. & M. FLOOR CO. LTD.—FLOOR LAYing, sanding, finishing. Free estimates. Phone 4-0403, 9-0253.

V.I. HARDWOOD FLOOR CO., 2100 Douglas. Free estimates. 4-7314.

R. HOADLEY—FLOOR SANDING AND finishing, guaranteed. Estimates. 3-7981.

WESTERN FLOOR CO. 3-8915 3-5732. Complete floor service. S. Kinsey, Jr.

FURNACES

INSTALLATIONS AND REPAIRS. S. J. Coles & Sons, 3-3393; evenings, 3-1369.

HAIRDRESSERS

Vogue Beauty Salon 717 View 2-1112

ACT NOW FOR OUR ½ PRICE PERmanents. New Ray Beauty Shoppe. 833½ Fort, 4-3644.

19 BUSINESS SERVICES

INSURANCE

REAL ESTATE, INSURANCE OF ALL types. Notary Public Conveyancing.
DUNCAN D. McTAVISH
913 Government Street Phone 3-9814

KEY CUTTING

KEYS CUT. LOCKS, SAFES REPAIRED. Lawn mowers, scissors sharpened. Price's Key Shop, 847 Fort Street, 4-6221.

LAWNS AND GARDENS

SCIENTIFIC PRUNING AND SPRAYING of shade and fruit trees. Trees felled, chain saw. Chemical spraying, brush, grasses, weeds and moss.
2-1676 CHARLES A. COWIE 3-1668

FOR EXPERIENCED GARDENERS — Phone Int Garden Service 2-8323 after 5. Landscaping, rockwork, maintenance, lawn specialists. Lowest cost, hour or contract.

COMPLETE POWER MOWER LAWN cutting service. 2-8584.

LANDSCAPING
GARDEN CONSTRUCTION, ROCKERIES
POOLS, PATIOS AND LAWNS
FREE ESTIMATES
C. E. WHITFIELD 7-1021

PAINTERS AND DECORATORS

COMPLETE PAPERHANGING, PAINTing service. Guaranteed work. You make no mistake when you call Acme Decorators. Tommy Harker. 3-8773. Twenty years experience.

INTERIOR AND EXTERIOR DECORATing $10 a room and up; quick service; first-class material; expert workmanship. 3-3775.

FOR ALL TYPES OF PAINTING AND decorating, at prices well within your budget. Satisfaction guaranteed. H. Clarke, 4-8473.

WEBB & SON
4-6827—Paper hanging, painting. Quick, clean, reliable. First-class workmanship. Thirty years' experience Victoria. Terms if desired.

CLARK & PATTISON
Painting—Interior, exterior, brush, spray, swing stage, and paperhanging. Terms. Bus phone 2-8413. Res phone 4-0443.

STUCCO WASHED, WATERPROOFED; painting. Free estimates. 2-3837. D. Smythe.

C. T. LONGMAN, DECORATOR, PAINTing, spraying, paperhanging. Free estimates. Phone 7-2813.

$10 UP, ROOMS PAPERED, FREE ESTimates. D. Smythe. 2-3837, 3-7627.

NO JOB TOO SMALL, PAINTING AND paperhanging. Haskell, 2-4170.

CARPENTER, PAINTER, DECORATOR, outside, inside, joiner. 27 South Turner.

RELIABLE DECORATORS, LOWER overhead, lower prices. 2-9488.

E. JONES — PAINTING AND PAPERhanging. Work guaranteed. 4-6707.

Specialists in graining, paper hanging, texture work. 22 years' experience in Norway, 19 months in Canada.
THOROLF ANDERSEN
INTERIOR AND EXTERIOR PAINTING AND DECORATING
PHONE 4-5751

WASHABLE WALLPAPER
500 patterns to choose from.
Sherwin Williams—House of Color
1314 Douglas St. 4-3013

PHOTO ENGRAVING

PHOTO ENGRAVING
Half-Tone Line and Color Engravings
Commercial Art.
ISLAND ENGRAVERS
2024 Douglas Street Phone 2-8831

PLOWING, ROTOTILLING

LOTS AND ACRE PLOWED ROTOvated or leveling by young experienced Chinese. Bung Eng. 2-6266.

JEWKES TRACTOR SERVICE, ROTOvating, ploughing, excavating, back filling and ditching. 3-7377.

LONG GRASS CUT; ENTERS SMALL gate. 4-1750.

ROTOVATING, DITCHING, ROTOTILLing. Bill Meadows, 9-3383.

GARDENS ROTOTILLED — A. HANSEN. 7-2430 7-2236

CARLSON TRACTOR SERVICE
Plowing, Mowing, Excavating. 9-2043.

PLUMBING AND HEATING

ACE PLUMBING AND HEATING
Repairs — Contracts — Free Estimates
Harry Smith — Bob Muir
2-5849 2-7483

RELIABLE PLUMBING CO.
"A Good Plumbing Service"
4-1641, Day or Night

EMPIRE PLUMBING & HEATING ALterations, contracts, 3-9115; 706 Kings Rd.

PAULIN'S PLUMBING & HEATING, REpairs, remodeling. 1323 Gov't St. 4-1442

PITT & HOLT LTD.
No Down Payment
Plumbing — Heating — Installations
Financed under Home Improvement Plan.
602 ESQUIMALT RD. 3-7413

T. A. HARVEY LTD.
PLUMBING AND HEATING
Repairs, Renewals—Prompt Service
2-8276

REFRIGERATOR SERVICE

SAUNDERS' REFRIGERATION
DAY AND NIGHT SERVICE
9-2664

ROOFING AND INSULATION

DUROID OR JOHNS-MANVILLE ROOF. Insulation, sidings and eavestroughs.
PARKER JOHNSON LTD.
1314 Broad 2-9181; eves., 2-4006

DUROID, JOHNS-MANVILLE, BARRETT
TV ANTENNA SERVICE
Brock Robertson
2100 Douglas Day, 3-9644; night, 3-8452

SAW SHARPENING

REED'S SAW REPAIRS
1053 View and 1120 Cook Street. 3-8324

WASHING MACHINE SERVICE

WRINGER ROLLS OF ALL MAKES, electric washers. Taylor & Co. 816 Fort Street.

HAROLD'S REPAIR SHOP
Maintenance. We guarantee. 2-3428.

WASHING MACHINE PARTS AND SERvice. Rear 946 Yates. 3-2015.

WASHING MACHINES
REPAIRS TO ALL MAKES WITH FACTORY-TRAINED SERVICEMEN. ONLY FACTORY REPLACEMENT PARTS USED
McLennan, McFeely & Prior
1400 GOVERNMENT STREET
Phone 4-1111 —Service Department

20 PROFESSIONAL SERVICES

CHIROPRACTORS

JOHN M. STURDY
"Specific Chiropractor"
Neurocalometer
1123 Blanshard Street 3-5034

R. S. CHAMBERS, D.C.
X-Ray
1503 Wilmot Place 2-0251

DAVID ANDERSON, R.M., SPECIFIC massage, corrective therapist. 3-9524.

CONVALESCENT HOMES

THE PRIORY CONVALESCENT HOME AND HOSPITAL
For medical, post-surgical and chronic patients. Specializing in the care of elderly people. Excellent nursing service. Happy home atmosphere.
Postal address
BOX 8, LANGFORD P.O.
Belmont 279
Under the care of the Sisters of the Love of Jesus

OAK LODGE — PRIVATE HOSPITAL, medical convalescent and chronic patients tended with kindness and personal care. Graduate nurses in attendance day-night. 4036 Quadra. 2-6831.

CLOVELLY PRIVATE HOSPITAL LTD. Fully staffed graduate nurses. Medical, convalescents, chronics. 1196 Clovelly Terrace. 3-7814.

MANOR PRIVATE HOSPITAL, 2-6522. Home-like, nicely furnished, bright rooms. First-class nursing care guaranteed.

ELECTROLYSIS

UNWANTED HAIR REMOVED PERmanently rapidly. Victoria Electrolysis Centre, 2-0614, 401 Campbell Building.

21 PERSONAL

ANY INTELLIGENT PERSON BETWEEN 30 and 55 interested in forming a group for some good old-fashioned fun at beach and house parties, dances, hikes, or attending games, etc., write Box 651, Victoria Press.

I, WILLIAM C. ROWLAND, 836 Darwin Avenue, Saanich, will not be responsible for any debt contracted by any person other than myself—June 6, 1954.

21 PERSONAL

VIVISECTION IS CARRIED ON IN VICtoria. Investigate carefully before giving away or selling your animal. Canadian Anti-Vivisection Society.

ALCOHOLICS ANONYMOUS
P.O. BOX NO. 1 OR 532 VICTORIA
3-9151

21A BUSINESS PERSONALS

HAVE YOU A MORTGAGE OR AN agreement for sale that you receive monthly payments from and are anxious to sell to realize your cash? Ask for Don Smith for appointment or he will call at your home on request. Financial Survey Limited, 1324 Government Street. 4-9305.

NEW, THREE-TRANSISTOR HEARING aids, custom fitted; operates for less than 20c per month battery cost. Price $99.50. Terms: $10 down, $10 monthly. 102 Stobart Building. 2-4524.

WILL LOCATE WATER PIPES, CABLES, buried metallic valuables, money, minerals with latest metal detector. Please contact Box 456, Victoria Press.

PERSIAN ARTS AND CRAFTS
Expert repairs and remodeling on all types of jewelry
907 Government Street 3-2124

ATTENTION! FOR A COMPLETE OVERhaul of your sewing machine. 4-3021. Taylor & Co., 816 Fort.

INVISIBLE MENDING AND REWEAVing; alterations; fur coats remodeled expertly, $30. 1030 Fort Street. 3-6570.

DRESSMAKING, ALTERATIONS, drapes, etc. 4-2402.

THE FINEST SOAP FOR BLANKETS is "Frig." Stores.

ECZEMA—TRY TEENJORE OINTMENT, 638 Cormorant Street or all drug stores.

Worn or damaged jewellery and silverware is skilfully repaired or made over to your pleasure by Birks craftsmen. All watch repairs guaranteed for one year. Diamond jewelry sold on consignment. Bring them to
BIRKS
Jewellers — Silversmiths
706 YATES STREET PHONE 2-4241

TOBACCO ELIMINATOR
A scientific remedy for Cigarette addiction sold subject to satisfaction or money-back guarantee. Write for free authoritative medical opinion regarding tobacco addiction and testimonials. C. King Pharmacal Corporation Ltd., Box 303, Walkerville, Ont.

DETECTIVE SERVICE
(Licensed and Bonded)
Investigations of All Kinds
Advice Free and Strictly Confidential
NATIONAL INVESTIGATION AGENCY
620 View St. (Central Bldg.) 4-2814

23 EDUCATION

COACHING — FRENCH, LATIN, FOR matric. F. Serjeant, 620 Battery. 3-8447.

24 MUSIC

FINEST VOCAL TUITION. FORMERLY Hamburg Conservatory, Toronto. Florence Gunn. 4-2062.

25 DANCING

ACADEMY, BALLROOM DANCING — Private lessons, classes; modern, Latin, American, old-time. 1012 Douglas. 3-1643.

27 FUEL

COAL

DIPLOMAT COAL
ALBERTA SOOTLESS, CLEAN
Lump $17.50 per ton. Egg $16.00 per ton.

RICHARD HALL & SONS
Service and Satisfaction Since 1882
746 FORT STREET PHONE 4-1431

WOOD AND SAWDUST

SPECIAL ATTENTION
We have ready dryland 12-inch split wood for your kitchen range. No bother, no worries, no more chopping. Guaranteed 100% fir. Also heavy blocks and slabs, mill run, ready to use, never in water. Av. heavy two foot.
One cord Blocks and Slabs $6.50
Two cords, Blocks and Slabs $12.00
One cord Split Wood $7.00
Two cords Split Wood $13.00
HILLCREST FUEL CO.
4-3015 Day and Night

WARNING
Formerly of Honeymoon Bay Fuel, we are now opearting under Victoria Douglas Fuel Co., supplying the top quality wood to our customers. Beware of misrepresentation, our price is the same, $11.00 for 2½ cords of fir blocks and slabs. For higher grade fuel and dependable service, 1316 Government. Victoria Douglas Fuel Co., 4-6568; evenings, 3-1932.

BONE-DRY NO. 1 FIR KINDLING, sawn and split to even lengths, no rubbish; 1½ cords $10, two cords $12. Dry guaranteed fir cordwood (bushwood), split and cut to any length desired; one cord $11, 1½ cords $15, two cords $18. New building reject fir lumber or will make approximately four cords, dry wood, $10. Order now. 2831 Nanaimo Street. 4-1755.

DRYLAND FIR, NEVER IN WATER. Ready to burn; clean; 1 cord $6.50, 2 big cords $11.75. Split fir, 12-inch, clean, cord $6, 2 cords $11.75. Heavy fir bark and blocks, 2½ cords $11, damp. Immediate delivery. National Fuel Co., 3-2633 or 3-5898 nights.

7-1018 — RONALD HOPKINS SPECIAL No. 1 fir chopped wood, 1½ cords $10.50. 12" No. 1 fir dryland, 1½ cords $10.50. Planer ends, all 12" 1½ cords $10.50. Bone-dry 12" sawn slabwood, 1½ cords $16.50. 7-1018

FIR WOOD AND SAWDUST, NEVER IN water. Two units, blower, $9; bulk, $6; for garden $4; shavings, $3; block and slabs, two cords, $10, COD. Langford Fuel. 2-6749, 3-5910.

ACTIVE FUEL CO.
Special Discounts on Coal
769 Fort St. 3-5343

NO. 1 DOUGLAS FIR WOOD, 2 CORDS $10. Sooke Sawmills. 3-8424.

NO. 1 FIR SAWDUST, SACKED, BULK. C. D. Shaw. 2-4504.

SEMI-DRY PLANER ENDS. CAMERON Wood and Coal Co., 3-3121.

BONE DRY FIR, 1' OR 2' $8 CORD. 4-5723, 2-3031 nights.

WOOD AND SAWDUST
SPECIAL 3 DAYS
No. 1 Fir Wood, stove-length, very easy to split. Good for kitchen, heater, furnace and general use. Ready to burn. Best wood in town.
Big Double Load, almost 2½ cords, $10
Two double loads $19
Sawdust and Shavings for Garden and Farm
Free bark and waste for road or fill
WE DELIVER TO SIDNEY AND BRENTWOOD
Come and See This Wood at Our Yard and Office
Order Your Winter's Wood Now

O. K. FUEL
760 Topaz 4-2452
Serving Victorians for Over 30 Years

Sawdust, Coarse No. 1 Fir
2 Units by Blower $10.00
4 Units $19.00
2 Units by Bulk $7.00
2 Cords 2-ft. for Drum Furnace, $6.00
Planer Ends 1 cord $6.50
Fir Blocks and Slabs, 2 cords $10.00
Fertilizer sawdust, hauling charge only.
IDEAL SAWDUST FUEL CO.
Guaranteed Full Measure
302 David St., Victoria
C.O.D. Orders Only
2-4622 2-2832

FIR MILLWOOD
From Sooke
Bark Slabs and Inside Blocks
2 cords $12.00
Dry Fir Wood, 1 cord $9.50
FIR SAWDUST
BY BULK AND BLOWER
EMPIRE FUEL LTD.
2-2424 739 Pandora Ave.
Residents R.R. No. 1 and No. 2 and Sooke
Phone Sooke 24-T for Prices

IN TUNE WITH THE TIMES

By BILL PARKER

Took a trip up-island this week-end, and was struck by the number of television aerials poking skyward from local rooftops.

From Ladysmith to Nanaimo to Lantzville TV sets seem to be an integrate part of most family life.

At Parksville and Qualicum Beach we saw evidence of more TV, and along the waterfront drive north of Qualicum, television still reared its wire-entangled head.

At Courtney poor reception was reported while at nearby Comox, at the end of a peninsula, and with a fairly open location, they get better images. One set owner, whose television aerial looked like a huge spider-web, said that about three days a week, when the weather was good, he picked up clear pictures.

"You can't depend on it though," he said.

HIGHLIGHTS FOR TONIGHT

ON CBU:
Lux Theatre at 6.
Summer Fallow at 7.30.
The Dreamers at 9.30.
ON CBUT:
Favorite Husband at 9.
TV Playhouse at 10.

(These program listings are as supplied by the stations themselves and The Times is not responsible for last minute changes or other alterations.) Pacific Daylight Time.

MONDAY NIGHT PROGRAMS

	CKDA 1340 kc.	CJVI 900 kc.	CBU 690 kc.	KIRO 710 kc.	KOMO 1000 kc.	KING 1090 kc.	KVI 570 kc.	CJOR 600 kc.	CKWX 980 kc.	
6.00	News; Sports	Take a Chance	Radio Theatre	E. R. Murrow	Commuters' Special	Traffic Jamb.	News; Bar-B	Easy Listening	News; Sports	6.00
6.15	Milestone of Melody	Take a Chance	Radio Theatre	News	News	Traffic Jamb.	Bar-B	Easy Listening	Ballroom	6.15
6.30	News; Milestone	To Be Announced	Radio Theatre	Harmon	Commuters' Special	Traffic Jamb.	Bill Hickok	Easy Listening	Ballroom	6.30
6.45	Milestone of Melody	To Be Announced	Radio Theatre	Goss	Commuters' Special	Traffic Jamb.	Bill Hickok	Easy Listening	Ballroom	6.45
7.00	News; Cash Clues	Opportun. Knocks	News	Lux Theatre	Spotlight Review	News	Gabriel Heatter	Opportunity Knocks	News; Weather	7.00
7.15	Cash Clues	Opportun. Knocks	News Round-Up	Lux Theatre	Alex Dreier	Bill Stern	Perry Como	Opportunity Knocks	Hour of Stars	7.15
7.30	Guy Lombardo	Sports Roundup	Summer fallow	Lux Theatre	Mantovani	Vandercook	Behind the Story	Sports	Hours of Stars	7.30
7.45	Guy Lombardo	Sports Roundup	Summer fallow	Lux Theatre	Nations Business	Chet Huntley	Sam Hayes	Sports	Hour of Stars	7.45
8.00	News; Outdoors	News; Weather	Novello	Indianapolis	Fibber McGee	Lone Ranger	Record Music	News; Around Home	News	8.00
8.15	Tell Opinion	Eddie Fisher	Win's Showplace	Indianapolis	Can You Top This	Lone Ranger	Recorded Music	City Hall	Cecil Solly	8.15
8.30	Three Suns	Dom. Magazine	Don Grey	Arthur Godfrey	Voice of Firestone	Stardust Time	Eisenhower	News Magazine	Memory Lane	8.30
8.45	Singing Sam	Dom. Magazine	Don Grey	Arthur Godfrey	Voice of Firestone	Stardust Time	Eisenhower	News Magazine	Peggy Lee	8.45
9.00	News; Chest	Curtain Time	Bob McMullin	Suspense	One Man's Family	Stardust Time	Under Arrest	News; City Mike	Take a Chance	9.00
9.15	Treasure Chest	Curtain Time	Bob McMullin	Suspense	Morgan Beatty	Stardust Time	Under Arrest	Vic Waters	Take a Chance	9.15
9.30	Treasure Chest	Baseball	The Dreamers	Lowell Thomas	Railroad Hour	Stardust Time	Let George Do It	Vic Waters	Share the Wealth	9.30
9.45	Treasure Chest	Baseball	The Dreamers	Tennessee Ernie	Railroad Hour	Stardust Time	Let George Do It	Vic Waters	Share the Wealth	9.45
10.00	Spinner Sanctum	News; Weather	News	Beulah	Telephone Hour	Stardust Time	Glenn Hardy	News; Cars	News	10.00
10.15	News; Sanctum	Baseball	Prov Affairs	La Rosa	Telephone Hour	Stardust Time	Newsreel	Monty's Music	Music for Dreaming	10.15
10.30	Spinner Sanctum	Baseball	Camerata	Judge Long	World Forum	Eisenhower	Could This Be You?	Monty's Music	At Close of Day	10.30
10.45	Sanctum; Sports	Martin Music	Camerata	Music	World Forum	Eisenhower	Could This Be You?	Who Beat Who	Chapel Chimes	10.45
11.00	News; Sanctum	News; Sports	Midnite Concert	World Final	News	News	Fulton Lewis Jr	Dance Time	News; Sports	11.00
11.15	Spinner Sanctum	Hour of Stars	Midnite Concert	Weather	Local News	Club 1090	Frank Edwards	Dance Time	Bill Ward's Doghouse	11.15
11.30	Spinner Sanctum	Hour of Stars	Midnite Concert	Swap and Shop	Job Finder	Club 1090	Chuckwagon Jamb.	Dance Time	Bill Ward's Doghouse	11.30
11.45	Spinner Sanctum	Hour of Stars	Concert; News	KIRO Paging	Nation's Capital	Club 1090	Chuckwagon Jamb.	Dance Time	Bill Ward's Doghouse	11.45

TUESDAY PROGRAMS

	CKDA	CJVI	CBU	KIRO	KOMO	KING	KVI	CJOR	CKWX	
8.00	News; Sports	News	News, Bill Good	News	Western Swing	KING Klock	Hemingway	News	News and Markets	8.00
8.15	Dave Hill Show	Breakfast-Walt	Breakfast Club	Clifford, Clark	News	KING Klock	Breakfast Club	Time and Tunes	Bob's Inn	8.15
8.30	Dave Hill Show	News; Walt	Breakfast Club	Clifford, Clark	Nichols	KING Klock	Bible Study	Billy Browne	News; Bob's Inn	8.30
8.45	Roving Reporter	Breakfast-Walt	Anything Goes	Clifford, Clark	News	KING Klock	Bible Study	Billy Browne	Bob's Inn	8.45
9.00	News; Lane	News; Griffin	News; Comment	Swap & Shop	Local News	Breakfast Club	Cecil Brown	Billy Browne	News; Casino	9.00
9.15	Lombardo	Helen Trent	Aunt Lucy	David Valle	Moan's Music	Breakfast Club	News	Billy Browne	Casino	9.15
9.30	Housewives' Holiday	Our Gal Sunday	Laura Ltd	Make Up Your Mind	Moan's Music	Breakfast Club	Haven of Rest	Gabriel Heatter.	Casino	9.30
9.45	Housewives' Holiday	Memory Book	Music Shop	Rosemary	Moan's Music	Breakfast Club	Haven of Rest	Roses	Name the Job	9.45
10.00	News; Lucky Lady	News, Six For One	Morning Visit	Wendy Warren	News; Music	Leonard	Breakfast Gang	Bob Hope Show	News; Casino	10.00
10.15	Lucky Lady	Six For One	Happy Gang	Aunt Jenny	Moan's Music	Chet Huntley	Gabriel Heatter	Music U and I	Casino	10.15
10.30	Lucky Lady	On the March	Happy Gang	Helen Trent	Moan's Music	True Story	Unity Viewpoint	Music U and I	Today's Hits	10.30
10.45	Lucky Lady	Bob Eberly	Mart Kenney	News	Moan's Music	Whispering	Melodies	Music U and I	On My Mind	10.45
11.00	News; Morgan	News; Quiz	Kate Aitken	Road of Life	Katherine Wise	Streets	Glen Hardy	Man in the House	News; Music	11.00
11.15	Al Morgan	Tippy's Matinee	Kindergarten	Ma Perkins	Second Chance	Girl Marries	Tello-Test	Man in the House	Young Widder Brown	11.15
11.30	All Star Revue	Tippy's Matinee	Man and His Music	Dr. Malone	Strike It Rich	Romance	Musicale	Show Time	Perry Mason	11.30
11.45	All Star Revue	Tippy's Matinee	Man and His Music	Guiding Light	Strike It Rich	Notebook	Musicale	Show Time	Guiding Light	11.45
12.00	News; Parade	News; Weather	Man and His Music	Mrs. Burton	Bob Hope	JackBerch	News	News; Melodies	News	12.00
12.15	Hit Parade	Tippy's Matinee	News; Showcase	Perry Mason	Garden Guide	Mry-Go-Round	Martin	Kiddies Karnival	Rhythm Pals	12.15
12.30	News; Sports	News; Sports	Farm Broadcast	Nora Drake	Phrase That Pays	Mry-Go-Round	Queen for a Day	Kiddies Karnival	News; Pals	12.30
12.45	Hit Parade	Tippy's Matinee	Weather; News	Brighter Day	Jane Pickens	Mry-Go-Round	Queen for a Day	World Today	Rhythm Pals	12.45
1.00	News; Farey	On Stage	Afternoon Concert	News	Life Can Be Beautfl.	News; Boreson	News;	House of Music	News; Dreams	1.00
1.15	Ed Farey Show	On Stage	Afternoon Concert	Cecil Solly	News	Boreson	Cedric Foster	To Be Announced	Ma Perkins	1.15
1.30	Ed Farey Show	On Stage	Afternoon Concert	House Party	Pepper Young	Sam Hayes	Baseball	To be announced	Road of Life	1.30
1.45	Ed Farey Show	On Stage	Today's Guest	House Party	Right to Happiness	Open House	Baseball	To Be Announced	Dr. Malone	1.45
2.00	News; Town Crier	News; Six For One	B.C. Schools	Hilltop House	Backstage Wife	News; House	Baseball	Take It Easy	Red, White and Blue	2.00
2.15	Ed Farey Show	Six for One	B.C. Schools	Arthur Godfrey	Stella Dallas	Open House	Baseball	Take It Easy	Red, White and Blue	2.15
2.30	Ed Farey Show	Three Suns	Matinee	Arthur Godfrey	Widder Brown	Open House	Baseball	Take It Easy	Helen Trent	2.30
2.45	Ed Farey Show	Widder Brown	Matinee	Arthur Godfrey	Widder Brown	Open House	Baseball	Take It Easy	Our Gal Sunday	2.45
3.00	News; Vacation	News; Music	Matinee	Arthur Godfrey	Plain Bill	News; House	Baseball	Take It Easy	2nd Mrs. Burton	3.00
3.15	Vacation	Milady's Music	Brave Voyage	Arthur Godfrey	Front Page Farrell	Open House	Baseball	Take It Easy	Hour of Stars	3.15
3.30	Lucky Listening	Casino	Favorites	Arthur Godfrey	Lorenzo Jones	Open House	Baseball	Musical Variety	4 out of 5	3.30
3.45	Lucky Listening	Casino	Yesterday's Favorite	Curt Massey	Pays to Be Married	Open House	Baseball	Musical Variety	4 out of 5	3.30
4.00	News; Club 1340	For You	Yesterday's Favorite	Wizard of Odds	Welcome Traveler	News; House	Recorded Music	News; Teens	News; Startime	4.00
4.15	Club 1340	For You	Barney Potts	Ruth Ashton	Welcome Traveler	Open House	Recorded Music	Theme For Teens	Startime	4.15
4.30	Kiddie Kapers	Riding Range	Orchestraland	Protective League	Dr. Paul	Open House	Hughesreel	Theme for Teens	Startime	4.30
4.45	Kiddie Kapers	Riding Range	Sleepytime Stories	Protective League	Road of Life	Open House	Tello-Test	Theme for Teens	Bill Hickock	4.45
5.00	News; Sheriff	Melody Voices	Howdy Doody	Ralph Storey	News	News; House	Fulton Lewis Jr.	Easy Listening	Bill Hickock	5.00
5.15	The Sheriff	Melody Voices	Comment; News	Music	Commuter's Special	Open House	Frank Hemingway	Easy Listening	Superman	5.15
5.30	The Sheriff	Songs of Times	Lennicks	Housewives Inc.	Commuters' Special	Open House	Answer Here	Easy Listening	Make Believe	5.30
5.45	The Sheriff	News Sports	Lennicks	Housewives Inc.	News	Open House	Sam Hayes	Easy Listening	Make Believe	5.45

TELEVISION PROGRAMS

Programs listed in black are generally above average.

TONIGHT

CBUT-Vancouver (Channel 2)

5.00—Space Command
5.30—Dusty Bates
6.00—Test Pattern
7.00—CBC News
7.15—Ad Lib
7.30—Living
8.00—Foreign Intrigue
8.30—Amos 'n' Andy
9.00—Favorite Husband
9.30—Victory at Sea
10.00—TV Playhouse
11.00—Boxing

KING-TV—Seattle (Channel 5)

5.00—King's Kamera
5.30—Market Magic
6.00—Sheriff Tex
6.45—Binky
7.00—Superman
7.30—Early Edition
7.45—Weather Man
7.50—Sports
8.00—Duffy's Tavern
8.30—Dr. IQ
9.00—You Asked for It
9.30—Foregn Intrgue
10.00—Playhouse 15
10.15—Industry Parade
10.30—Mr. Make It
10.45—Seattle Wrestling
11.45—Playhouse
1.05—Nightcap Final

KTNT-TV—Tacoma (Channel 11)

5.00—Home Show
5.15—Valiant Lady
5.30—Secret Storm
5.45—Portia
6.00—Schoolroom
6.30—News
6.45—Perry Como
7.00—Studio One
8.00—Burns and Allen
8.30—Arthur Godfrey
9.00—I Love Lucy
9.30—Red Buttons
10.00—Rocky King
10.30—Health Club
10.45—News
11.00—Late Show "Scared to Death"
12.00—Chronoscope
12.15—Late, Late Show
1.45—Sign Off

KOMO-TV—Seattle (Channel 4)

5.00—Pinky Lee
5.30—Howdy Doody
6.00—Mother Goose
6.30—Chuckwagon
7.00—Sports
7.15—News
7.30—Tony Martin
7.45—Camel News
8.00—Annie Oakley
8.30—Voice of Firestone
9.00—Dennis Day
9.30—Rbt. Montgomery
10.30—Name That Tune
11.00—All-Star
11.30—Newspaper
11.35—Sports
11.40—Curtain Time
1.00—News; Thoughts

KMO-TV—Tacoma (Channel 13)

(No Programs Scheduled)

KVOS-TV—Bellingham (Channel 12)

6.00—Hopalong Cassidy
6.15—Film Parade
6.45—Melody Time
7.00—Junior Crossroads
7.15—Armchair Adven.
7.30—Weather Eye
7.35—Serial Time
7.55—Crusader Rabbit
8.00—Liberace
8.30—Goldbergs
9.00—Badge 714
9.30—Wrestling
10.30—Candlelight Thtre
11.45—Sign Off

TUESDAY PROGRAMS

KING-TV—Seattle (Channel 5)

10.50—News
10.55—Farm Summary
11.00—Morning Movie
12.00—Com. Workshop
12.30—World Around
1.00—Wunda Wunda
1.30—Telebargain
2.00—Matinee
3.00—King's Ransom
3.30—King's Queen
4.15—For Women
4.30—Kings's Kamera

KTNT-TV—Tacoma (Channel 11)

11.15—News; Previews
11.30—House Party
12.00—Big Payoff
12.30—Bob Crosby
1.00—Love. Life
1.45—Search
1.30—Guiding Light
1.45—Brighter Day
2.00—Arthur Godfrey
3.00—Strike It Rich
3.30—Garry Moore
4.15—This World
4.30—Home

KOMO-TV—Seattle (Channel 4)

9.30—Thought for Day
9.40—News Headlines
9.45—Bill Mosher
10.00—Ding Dong School
10.30—One Man's Family
10.45—3 Steps Heaven
11.00—Home
12.00—Bride and Groom
12.15—Hawkin's Falls
12.30—New Dimensions
1.00—Betty White
1.30—Ruth and Dick
2.15—Mary's Kitchen
2.45—Katherine Wise
3.00—Kate Smith
4.00—Welcome Traveler

27 FUEL

SAWDUST SALE
100% COARSE FIR
All our sawdust is from dryland logs.
2 Units, by blower .. $9
2 Units, by bulk $6
Fill your bins and take advantage of our special wholesale price.
Wood, 2 cords, 100% fir $11
FERTILIZER SAWDUST. HAULING CHARGE ONLY.
IMMEDIATE DELIVERY
Dhillon Fuel Co.
Office 3-3811, 580 John St. Eves., 2-0459

SEMI-DRY 100% FIR
Better wood cannot be bought, guaranteed all fir, stove lengths and cut from dryland logs. Ideal for kitchen range or furnace.
2½ Cords, Only $11.00
Also bone-dry millwood at $8 per cord.
SAWDUST, BLOWER
Per Unit $5.00
Bulk 2 units $7.00.
COLWOOD FUEL
Day, 3-8842 Night, 3-8840

DRYLAND WOOD AND SAWDUST
from
COLWOOD TIMBER MILLS
2 CORDS $12.00
2½ units by blower $14.00
BEST FUEL — 9-1141

FOR CLEAN HEAT
BURN GASCO BRIQUETTES
NO ASH—HIGH HEAT—LONG LASTING
ORDER NOW FOR SPECIAL SUMMER DISCOUNT
RICHARD HALL & SONS
Service and Satisfaction Since 1882
746 FORT STREET PHONE 4-1431

WOOD AND SAWDUST
Dryland Douglas Fir Wood. Thick bark slabs mixed with inside blocks. No rubbish. 2½ cords for $11. Beware of pedlars. Fir sawdust by bulk. 2 units $7.
ISLAND FUEL SUPPLY CO.
2-3834 2-1973

HONEYMOON BAY FUEL
1821 DOUGLAS STREET
We have dryland Douglas fir, blocks and slabs, all 12-inch; never been in water, and ready to use.
TWO CORDS $11.00
Also split wood, 2 cords $12.00
Phone day 2-1815; nights, 4-8725

28 A BUILDING SUPPLIES

NO CREDIT, JUST LOWER PRICES. Why pay up to $20 per thousand more if you can pay cash. Better than the best grades of construction lumber, you will be proud to use for your building needs. Douglas fir, all fresh cut stocks of 2x2, 2x3, 2x4, 2x6, 2x8, 2x10, 2x12, dressed on four sides or two edges; 6x6 of 6x8 posts or beams; 1x6, 1x8 or 1x10 fir or cedar shiplap; 1x6, 1x8, 1x10 or 1x12 rough or dressed fir or cedar; 2x3, 2x4, 2x6, 2x8, 2x10 or 2x12 rough or dressed cedar; 4x4, 5x5 or 6x6 cedar fence or clotheslineposts. Top utility grades of 2x4, 2x6, s4s 1x6 tongue and groove; 1-8 shiplap at lower than the lowest prices. All old stocks of lumber on hand to be cleared at sacrifice price. We manufacture in our own mill and planer. Before you buy, try us. No hold-ups or delays. Prompt delivery. Open from 8 a.m. to . p.m. from Monday to Saturday. Atom Lumber Company, 210 Johnson Street West, across from the Round House, next to Victoria West Park. 2-2249, 2-6621. Evenings 2-4032.

Standard Furniture for INLAID LINOLEUM, FLOOR and WALL TILE, SINK and COUNTER MATERIALS and supplies. Top-quality materials and expert workmanship. Phone 2-5111, STANDARD FURNITURE COMPANY.

WEATHER-BOND ACE-TEX SHINGLES, Contractors and home builders. Hexagon shingles, 7.50 per sq.; 210-lb. square butt, $9 per sq. Victoria Roofing and Insulation Co. 848 Fort Street. 2-2331.

NAVYJACK CEMENT GRAVEL, $2.25 yard delivered; road gravel, $1.75. 4-6090 direct selling. Weekly guarantee after

8-2867 FOR GRAVEL-BLASTED ROCK, top soil. $3.50 per yard.

STEWART & HUDSON LTD.
THE HANDYMAN'S HEADQUARTERS
Large, complete integrated stocks of lumber and building materials . . . mean one-stop shopping service and savings in time and money for you. Savings in carload purchases are passed on to you.

Lumber—Of Quality
2"x4"-7' long, good quality, $5.00 per 100 board feet; 2"x2"-8' and 10' lengths, 2 cents per lineal food; 1"x8" fir siding, can be reversed as shiplap, No. 3 grade, $50.00 per M; 1"x3" and 1"x4" utility random lengths, $25.00 per M; 1½"x10" forest siding cedar, this can be nailed to studding, no shiplap required, ideal for summer cottages, barns, garages, poultry houses, farm buildings, will have some cutting out $29.00 per M, per 100 bd. ft., $3.00; 1"x6" tongue and groove, random lengths, clean stock good for summer cottages, good for sheathing, lining basements, storage rooms, good grade, $5.00 per 100 BM.

For the Gardener—Plant Stakes
3-ft. stakes, per bundle .... $ .40
4-ft. stakes, per bundle .... .50
5-ft. stakes, per bundle .... .63
6-ft. stakes, per bundle .... .75
7-ft. stakes, per bundle .... .88
8-ft. stakes, per bundle 1.00
All bundles contain 25 stakes
EXTRA HEAVY GARDEN STAKES
36 PER BUNDLE
1"x1"—3½ ft. long $1.95
1"x1"—4 ft. long $2.50

Fences—Free Booklets
Send for your booklet, or phone for one of these illustrated booklets on "How to Build a Wooden Fence." A fence to enhance the beauty of your home.
50-ft. Economy Fence $15.50
50-ft. Quality Fence (with Baseboard) $17.75
60-ft. Economy Fence $18.95
This offer includes posts, stringers, pickets and nails, plenty to do the footage.
3"x4" Modern Gutter, 3 steps modern—only top grade materials have been used to produce this Gutter. Very neat at 25c per lineal ft.

Paint—Interior—Exterior
Pacific Paint—a quality paint, both surfacer and gloss, interior and exterior—white only but color may be added. Most suitable for fences, walls, garages, etc. A good oil based paint.
Per quart .... $ .99
Per gallon $3.95

Credit—Anxious to Start
but short of cash? Then let us finance those home repairs and additions, garages, greenhouses, insulation, wallboards. Take months to pay on easy terms. GET FULL DETAILS NOW. Ask for one of our representatives to call and estimate your job.

Stewart & Hudson Ltd.
405 Gorge Rd. Phone 2-2612-2-2171
OPEN TILL 5.30 P.M. ON SATURDAYS

2891 DOUGLAS STREET 4-7614
Right From the Start
R. A. GREEN LUMBER CO. LTD.
Building Supplies—
Millwork Service—
Steel Windows—Wood Windows
Plywoods
TOP GRADE FIR LUMBER
2x3 - 2x4 - 2x6
2x8 - 2x10 - 2x12
Mill Run Shiplap 1 x 8
BUDGET TERMS

28A BUILDING SUPPLIES

MOORE-WHITTINGTON LUMBER COMPANY LTD.
BARGAINS for HOME BUILDERS
Popular "Take Home" Panels In Convenient Sizes
Fir Plywood
12"x36"x¼" 45c
12"x48"x¼" 60c
12"x60"x¼" 70c
16"x36"x¼" 60c
16"x48"x¼" 75c
24"x60"x¼" $1.45
32"x36"x¼" 1.15
32"x48"x¼" 1.55
6"x36"x½" 1.00
12"x48"x½" 1.00
16"x48"x½" 1.00
16"x48"x½" 1.30
16"x60"x½" 1.60
24"x48"x½" 1.95
24"x60"x½" 2.45
36"x36"x½" 2.20
36"x48"x½" 2.95
2"x36"x¾" 1.00
12"x48"x¾" 1.30
12"x60"x¾" 1.65
16"x36"x¾" 1.30
16"x48"x¾" 1.75
16"x60"x¾" 2.20
24"x48"x¾" 2.60
24"x60"x¾" 3.30
32"x36"x¾" 2.60
36"x36"x¾" 3.95
36"x48"x¾" 3.95
36"x60"x¾" 4.95
24"x24"x¾" 1.30
MAHOGANY SHORTS, 1x3, 1x4, 1x6, 1x8 1x10 1x12, 30c per bd. ft.
OUR USUAL STOCK OF HARDWOOD CUTTINGS HAS GROWN AGAIN
Come down and browse around, take home some folders on "HOW TO DO IT PROJECTS"—just browse—we welcome questions.
Here's our newest addition to the Specialty Plywood Market — RANCH WALL—attractively grained in driftwood and redwood — a pre-finished product which needs only one application. Grooved at 6" and 8" centres to give your wall that plank effect, 20c per square foot.
Modernistic Wrought Iron Legs
Here's that final touch for your TV stand. Build your own coffee table. Black wrought iron legs designed to give your home the new modern look. A variety of heights to choose from. Per leg $1.25.
Paint — Paint — Paint
Have you been searching for an inexpensive white paint? Then we have your answer. For old or new work nothing excells our ready mixed paint. Per gallon $3.65.
Ironing Board Cabinets
Install your own ironing board cabinets. PACIFIC TYPE, complete with door, hinges, catch and pull, $11.50. SWIVEL TYPE, complete with door, hinges, catch and pull, $15.00.
Medicine Cabinets
Gleaming plate glass mirrored cabinets, with large roomy interiors, $14.75.
Moore-Whittington Lumber Co. Ltd.
2614 Bridge Street 3-7108
Turn West at the Roundabout two blocks down Hillside

"RED HOT" PLYWOOD SPECIAL
4 x 8 "DRIFTWOOD" 2 D GRADE—IDEAL FOR RUMPUS ROOMS, ETC.
Your Own Selection While it Lasts. Per sheet $4.00
½"x4x8 D-sheathing $4.30
⅝"x4x8 D sheathing $5.12
¾"x4x8 D-sheathing $6.40
12"x48x¼ 3-ply, good inside 60c
MONASEAL, for walls, gallon $5.95
MONAMEL-X, for outside. Reg. Cols. $7.50
MONAMEL, kitchens. Quart $2.65
SCREEN THOSE WINDOWS
Green wire, 24", per lin. ft. 24c
Green wire, 36", per lin. ft. 36c
Fast Courteous
For Fast, Courteous
EVERYTHING FROM FOUNDATION TO ROOF
Budget terms arranged
Langford Building Supply
868 Island Highway
8-3451 LANGFORD 8-3451

Longland Bros.
A PROMPT SERVICE ON EXCAVATING, BULLDOZING, DUMP TRUCKS, CLAY FILL, GRAVEL.
8-1750 8-3048

28A BUILDING SUPPLIES

BUILDERS SASH & DOOR LTD.
COMPARE the amount of work to install your Rustproof Metal Windows — compare them with any other metal window for price—compare them for labor saved in cleaning —cleaned from the inside—make light work of normally troublesome job—no ladders needed.
COMPARE for price of Standard Sizes.
XD1 —4 ft. x 2 ft. ¾" $10.70
XD2 —4 ft. x 4 ft. ¾" $13.75
XD11—4 ft. x 8 ft. ¾" $26.85
ROTO-OPERATED — HOT DIPPED galvanize for lifetime protection.
Retail Store Open Till 12.00 Noon on Saturdays
Builders Sash & Door Ltd.
350 Garbally Road Phone 2-3171

THE MOST POPULAR WINDOW ON THE MARKET
A steel sash with aluminum trim as produced in our shop, makes the most beautiful, serviceable and economical window on the market today. See it at our showrooms.
DID YOU SEE
The Arcadia sliding glass doors at the B.C. Products Fair? If not, call in today, see and operate a perfect door for your patio entrance.
GARAGE DOOR SPECIALS
1 Only 9'2"x6'10" $35
Roll-A-Way Window Screens
Call for our free estimate.
Douglas Building Supplies
2811 DOUGLAS 3-4821

LUMBER
BUILDING SUPPLIES
COUNTER TOPPING METAL TRIM
REPUBLIC METAL KITCHEN CABINETS
TAKE-HOME PLYWOOD PANELS
V.I. DISTRIBUTORS: FAMOUS ARMSTRONG FLOOR COVERING, TEMLOK CEILING AND WALLBOARD
RENTAL EQUIPMENT
FLOOR SANDERS AND POLISHERS
Shawnigan Lumber Yards Limited
2000 GOVERNMENT ST. 3-7261

28A BUILDING SUPPLIES

HERE AT CROWE, GONNASON
Material for COCKTAIL BAR
A Smash Hit!
Yes! Here at Crowe Gonnason
YOU WILL FIND EVERYTHING IN MATERIALS NEEDED, AND MASTER CRAFTSMEN TO CONSTRUCT TO YOUR DESIGN HERE. YOU FIND PANELS OF MAHOGANY, BIRCH, FIR AND CEDAR — ARBORITE (IN COLORS). TENT TEST, MASONITE CHROME TRIM—HARDWOOD FLOORING — KNOTTY PINE FOR BOOTHS AND WALLS—(FOLLOW OUR FORMULA WHEN FINISHING).
VICTORIA'S LUMBER MILLWORK INDUSTRIAL CENTRE
THREE MINUTES NORTH FROM POST OFFICE, ON GOVERNMENT STREET.
3-7141 2324 GOVERNMENT ST.

EVANS, COLEMAN & JOHNSON BROS. LTD.
SEE AND COMPARE
THE NEW
"NO-CO-RODE" SEWER PIPE
Permanent, lasting service, easy to install. May be cut by a handsaw or any wood-working tool. Jointing is simple. Completely root-proof. Four-inch diameter, 8-foot lengths.
EVANS, COLEMAN & JOHNSON BROS. LTD.
900 Wharf Street 2-8121 3191 Douglas

ISLAND BLDG SUPPLY CO
EVERYTHING IN BUILDING SUPPLIES
"HEAT FORM" FIREPLACES
"IDEAL" METAL WINDOWS
Lime, cement, sand and gravel, ready-mix mortar, rock and cinders, plaster products. Gyproc and stoneboard plywoods fireclay products common brick vitrified pipe and drain tile, etc.
575 GORGE ROAD EAST 3-5178

28A BUILDING SUPPLIES

STUCCO WIRE AT NEW LOW PRICE
Orb brand English Stucco Wire, 1-inch mesh, 20-gauge and galvanized after weaving. 450 square feet, per roll, $10.50.
MIX-KWIK
Dry-mix concrete—just add water. Per bag, covers four square feet two inches thick $1.20
Dry-mix patch—just add water. Per bag, covers eight square feet half-inch thick. 95c
Mahogany Flush Doors
Utility Grade
Same Price as Fir Flush Doors
2' 0" x 6' 6" 1⅜" $8.95
2' 6" x 6' 6" 1⅜" 9.60
2' 8" x 6' 8" 1⅜" 10.50
Clear Grades
Costs Less Than Clear Fir Doors
2' 6" x 6' 6," 1⅜" $11.88
2' 8" x 6' 8," 1⅜" 12.00
2' 10" x 6' 10," 1⅜" 13.00
3' 0" x 7' 0," 1⅜" 15.35
Philippine Mahogany Shorts
Light or Dark
1" x 6" up to 6,' per lineal foot 21c
1" x 8" up to 6,' per lineal foot 28c
1" x 10" up to 6,' per lineal foot 35c
Ideal for cabinets and book shelves.
Knotty Cedar Paneling
For Rumpus Rooms or Living Rooms
Seasoned 1 x 8, specified lengths up to 10,' sanded, per M $160
Sidney Economy Fence
All material for 50-foot long, 3' 8" high, 4x4 cedar posts, 2 x 4 rails, 1 x 8 baseboard, 1 x 3 or 1 x 4 pickets, including nails to build it. Price only $18, delivered, tax paid.
Terms: I.B.C. Home Improvement Plan, $50 to $2,000, up to 24 months to pay
For Your List of Materials—Free Estimates
Everything to Build Anything
Sidney Lumber Ltd.
2333 GOVERNMENT ST.—2-5187, 2-5188

ONE-STOP SHOPPING FOR ALL YOUR FIX-UP NEEDS
PAINTS - PLYWOODS - LUMBER WALLBOARDS
Free Booklets on "How to Make Things" Yours Free for the Asking
VICTORIA RETAIL LUMBER YARD LTD.
Open Saturdays Till 5 p.m. for Your Convenience
1901 Government Street Phone 2-2139

BUTLER BROTHERS for SAND AND GRAVEL
WASHED NAVVIJACK for cement; ROAD GRAVEL for base-work; SCREENED ROAD GRAVEL for the finish; DRAIN ROCK of all sizes; PEA GRAVEL
Best Quality—Lowest Prices—Extra-Fast Delivery
BUTLER BROTHERS
QUADRA AT CLOVERDALE
Phone 3-6911, Keating 90
KEATING CROSSROAD

NOW
YOUR BUILDING NEEDS OBTAINABLE IN THE HEART OF THE CITY
Roofing, Insulation, Sidings, Plywoods, Lino, Wall Tile, etc.
SAVE TIME — SAVE MONEY
SHOP AT
PARKER JOHNSTON LTD.
1314 BROAD STREET 2-9181

PLYWOOD SPECIALS
REJECTS
¼" Sanded 24"x48" Each 70c
¾" Sanded 24"x48"—Each $1.25
⅜" Unsanded 24"x48"—Each 85c
½" Unsanded 24"x48"—Each 95c
⅝" Unsanded 24"x48"—Each $1.10
½" Unsanded 6"x96"—Each 40c
⅝" Unsanded 6"x96"—Each 45c
Robert Walker & Sons Ltd.
BUILDERS' SUPPLIES
629 David Street 2-3223

28 A BUILDING SUPPLIES

FENCING FOR LESS
50 feet of fencing and nails at .. $ 15.50
12'x20' garage, complete $146.18
Plywood Projects and Plans
Saanich Lumber Yards
OPEN ALL DAY SATURDAY
"From Producer to You"
3041 Douglas St. 3-3038; eves., 4-3508

28 D FURNITURE

6-Piece Walnut Bedroom Suite $75.00
Single Walnut Bed, complete $47.00
Converto, tapestry $29.00
China Cabinet, Walnut $29.50
3-Burner Gas Range $65.00
Pandora Used Furniture
1050 PANDORA (Near Cook) 3-6319

YOU'LL BE AMAZED HOW MUCH YOU can save on the cost of a new chesterfield by letting our experts reupholster and modernize your present one. Hagel's Chesterfield House. 536 Johnson. 4-3042.

A PHONE CALL TO 4-5921 WILL BRING MAYNARD'S AUCTIONEERS

COCKTAIL CABINET, TEAK WOOD, Chinese hand-carved like new, lovely piece of furniture, $75. Walnut dinette jackknife table, four matching chairs, $47.50. Walnut vanity dresser and bench, $25. Walnut chest of drawers, $22.50. Two coffee tables, one large, $15 and $10. All in good condition. 4-6833.

BEAUTIFUL HAND-CARVED DINING room suite, table, six chairs (upholstered in wine velour), buffet and china cabinet. Made to order silence cloth for table included. A real buy at $435. Phone 4-2768 or 3-8249.

ATLAS MATTRESS SHOP
Why be uncomfortable? Spring-filled and felt mattresses rebuilt, refelted, recovered. We pick up and deliver. Quadra at Hillside 4-4925

YOUR THREE-PIECE CHESTERFIELD cleaned, demothed, sanitized in your own home for only $12. All work guaranteed. Call Ambassador Home Service, 2-5532.

OWNER LEAVING TOWN—HOUSEHOLD furnishings for sale. What offers? Phone 4-0817.

FOR SALE, THREE-PIECE CHESTERfield suite, in good condition, $65. Phone 2-3579.

FOUR-PIECE VICTORIAN SET, OVER 100 years old. Privately owned estate. Various other items. Reasonable. 3-1846.

R. G. HANLEY
EXPERT UPHOLSTERER
921 FORT STREET 4-1813

HOLMAN & CANNON—WE BUY, SELL and appraise good furniture. 721 Johnson Street. Phone 3-0014.

FRENCH POLISHING
Repairs—Furniture Refinishing
SPECIALTY FINISHERS 2-4612

USED APPLIANCES AND FURNITURE IN STANDARD'S VIEW STREET WAREHOUSE. View Up From Douglas.

BETTER CLASS FURNITURE BOUGHT, sold and appraised. Appreciate all offers. Hub Furniture, 713 Johnson. 4-6425.

SPECIALS IN OUR TRADE-IN DEPARTMENT
Drop-leaf kitchen table and two chairs $19.75
Six-piece walnut dinette $71.50
9'x12' Wilton rug $65.00
9'x12' Axminster rug $59.50
Spring-filled mattresses, 4'6", $7.50 to $17.50
Metal beds, walnut, 4'x6', $5.00 to $15.00
Walnut veneer bed, 4'x6', complete $39.50
Four-piece bedroom suites from $59.50
Fumed oak buffet with plate mirror $25.00
Fumed oak round table $12.00
One Monarch wood and coal range $25.00
Three-piece tub Chesterfield suite $59.00
HOME FURNITURE
825 FORT (above Blanshard) 2-5138

ELK LAKE, BEACON HILL, THETIS LAKE
AC-DC BATTERY
PORTABLE RADIO
Regular $59.50 for $45
$1 Down and $1 a week.
VOGUE FURNITURE CO.
860 YATES
2 Stores — Ladysmith — Victoria

For Your Summer Camp
BUNK BEDS
Maple finish, complete with springs and mattresses $77.00
Cape Cod Chairs .... $ 3.95
ARROW FURNITURE
TWO STORES TO SERVE YOU
747 YATES ST. 1321 GOVERNMENT
3-4814

SIX-PIECE LIGHT MAPLE DINETTE suite $85
Green Velour Converto $39.50
Odd Upholstered Chairs from .... $7.50 to $22.50
Single Four-Poster Bed $24.50
9x12 Carpet $39.50
HOLLAND BROS. & CO
824 FORT STREET 3-0913

28 E MUSICAL INSTRUMENTS

ONE GOLD AND SILVER LACQUERED "Olds" trumpet, good condition, case, mutes, mouth-piece; $135. One silver trumpet case, mouth-piece; $30. 4-1017.

DOHERTY PIANO FOR SALE, PERFECT condition; $250. 3-8263.

HEINTZMAN PLAYER PIANO, BENCH, 175 rolls. Apply 3120 Humber Road.

KENT'S LTD.
TV Sales and Service
742 Fort 3-7104, 3-3513

28 F TELEVISION and RADIO SALES and SERVICE

CHANNEL MASTER
TV Antennas and Accessories
Including the Popular
"CHAMPION ALL CHANNEL ANTENNA"
Are Rated Tops!
See Your Dealer Now

TV INSTALLATIONS
Free estimates on new installations. Repairs, modifications or additions.
RAWNSLEY & JONES
3-0532 — 3-8751 — 2-5489

TV SERVICE AND REPAIRS. YOUR needs satisfied by qualified TV technicians. Phone BUTLER BROTHERS at 3-6911.

MOTOROLA RADIO FOR 1952-54 CHEVROLET, FORD, PLYMOUTH, $69.95.
JACK'S AUTO RADIO
773 PANDORA 4-9913

ATKINSON & PEARCE
Guaranteed Service and Repairs to all makes of radio and TV
2-8521 620 Fort Street

EIGHT-INCH ADMIRAL TV SET; $90 or offer. Phone 4-9543.

28 K BICYCLES and MOTORCYCLES

BICYCLES, THREE SPEEDS, TRIGGER control, just like new, $39.50. Guaranteed 12 months. Victory Cycle Works, 585 Johnson Street.

C.C.M. BICYCLE, GOOD CONDITION, all accessories; $35. C.C.M. two-wheel child's sidewalk bicycle. 4-9782.

TWO RALEIGH BICYCLES, ONE 9-speed, $40; one coaster, $20. 1818 Fairfield Road. 2-6787.

ROBINSON'S FOR GOOD RECONDItioned bicycles. Cash or terms. 1307 Broad Street. Phone 3-6212.

BARGAIN—JAMES AUTO CYCLE; boy's three-speed Raleigh bike, like new; 20-inch C.C.M. boy's bike. 2-3914.

GIRL'S BICYCLE, 18-INCH FRAME, good condition; $12.50. 4-4538.

1952 B.S.A. 650 C.C. GOLDEN FLASH, good condition. 2-7762.

BICYCLES ALL SIZES, AND REPAIRing. Aaronson's 585 Johnson Street.

BOY'S 18-INCH BICYCLE; $17—7-2750.

MOTORCYCLES WANTED
We want a number of motorcycles from 125cc to 350cc as trade ins on '52, '53 and '54 500 and 650cc singles and twins. We are offering good prices and terms. See us for an appraisal.
Motorcycle Sales
2647 Douglas 4-7843

Repair Troubles?
Parts supplied for all makes, British, American or German. Our mechanics have the skill and our shop the equipment to do your job right! Try us.
Brooklands Motorcycle Sales & SERVICE LTD.
937 FORT STREET 3-5926

28 L STOVES and FURNACES

WE SERVICE ALL MAKES OF OIL ranges, also installations; hook-up gas and oil ranges—hot water tanks. Eagle Sales and Agencies. 1016 Fort Street. 2-3923.

ALMOST NEW DE LUXE GURNEY Cyclos oil range. Save $130 on this at $189.50. New range guarantee. C. Tayler Home Appliance, 1436 Government. 3-3281.

ENTERPRISE RANGES, OIL, ELECTRIC, wood and coal. Largest stock in Victoria. Peden's Stove Store. 723 Johnson Street.

OIL RANGE (FAWCETT CORVETTE), complete with oil burner, in very good condition, $100. Also heavy-duty hot-water tank. 3-9032.

LATE MODEL ENTERPRISE WOOD and coal range in nice condition, only $89.50. C. Tayler Home Appliance, 1436 Government. 3-3281.

ENTERPRISE RANGE, MADE FOR US, with Cyclos burner, $299. Trade-in $60. You pay $239 or installed price $289. HUMBER BROS. FURNITURE. 3-2111

BIN-FEED, 15-LB. FAIRBANKS-MORSE coal stoker, complete with bin. Can be seen at 417 Transit Road.

COAL STOKER AND HOT WATER heating boiler capacity 750 feet. Good condition, $225. 2-7849, after 6 p.m.

SMALL WHITE ENAMEL FAWCETT range, with waterfront, $52.50. Carter's Stove Store 820 Fort. 3-3511.

McCLARY FURNACES, AIR - CONDItioning, repairs. Model Sheet Metal. 2010 Douglas Street. 3-3915.

COMBINATION COAL, WOOD, GAS range, white enamel, good condition. 971 Cloverdale. 3-2134.

FURNACE REPAIRING AND INSTALLAtion, air - conditioning. Free estimates. Hugh Neuman. 4-2008.

SOUTHALL'S
Your Aga dealer
745 Pandora 4-2961

McCLARY RANGETTE, TRADE FOR coal and wood range or sell for $30. 2-5254.

RANGETTE, TWO BURNERS AND oven, like new. Very reasonable. 3-1846.

220-VOLT COTTAGE RANGE, TWO-burner good condition; $45. 2-1701.

MOFFAT ELECTRIC RANGE, TWO ovens. 4-4230.

HALLAM SHEET METAL
739 Cormorant Street—2-8342

FLETCHER HEATING
2020 DOUGLAS STREET 3-8913

McCLARY ELECTRIC RANGETTE, EXcellent condition. 3-0732.

28 M MACHINERY

FOR RENT, COMPRESSORS ROCK DRILLS and CONCRETE BREAKERS, I.E.L. POWER CHAIN SAWS. ALF BECKER, 2981 TILLICUM. 4-6414

PROCESS PLASTER-MIXING MACHINE and a one-ton heavy duty truck. Box 666, Victoria Press.

TITAN POWER SAWS
Ramsay Machine Works. 4-5314

ROBERTS MACHINERY
2507 GOVERNMENT ST. 4-4812

BONDED USED EQUIPMENT
FROM YOUR
"CATERPILLAR" Dealer
GUARANTEED PERFORMANCE
"Cat" D8, 2U series, hyd. angledozer, No. 46 PCU, Hyster winch w/built in drawbar, automatic brake, guards. Now being completely rebuilt. Bonded Buy, fob Vancouver. FT-2104 .... $18,500
"Cat" D8, 8R series, LeTourneau cable angledozer, front cable control, Hyster winch. Buy and Try, fob, Vancouver. FT-2118 .... $10,000
"Cat" D4, wide gauge, 7U series, w/ Traxcavator IT4 Shovel, 56-inch bucket. Fair condition. Certified Buy 15-day warranty, fob Vancouver FT-2123 .... $7,300
Allis Chalmers HD9, 1952 model, Icaacson hyd. angledozer, Carco F winch. Certified Buy, 15-day warranty, fob Vancouver $10,500
Int. TD18A, 1949 model, Isaacson land clearing blade, Carco G Winch. Buy and Try, fob Vancouver. FT-2109 .... $11,750
Int. TD14, 1943 model, Bucyrus Erie 'dozer, land clearing blade. Buy and Try, fob, Vancouver. FT-2122 .... $6,800
WRITE FOR FREE, ILLUSTRATED USED EQUIPMENT BULLETIN
BUY WITH CONFIDENCE AT
FINNING TRACTOR & EQUIPMENT CO. LTD.
Phone 635 Duncan

CLINTON AIR-COOLED MOTORS
CLINTON OUTBOARD MOTORS
Clinton King of the Woods Chainsaws
NATIONAL MOTORS LTD.
(Tractor Division)
2312 Douglas St. 4-3922

28 N GARDENS and SUPPLIES

CALL AT JENNINGS AND SAVE money. Tomatoes fuschias, petunias, marigolds, annual bedding plants, well-hardened. Dial 7-3242. 1701 Ruby Road. Closed Sundays.

28 N GARDENS and SUPPLIES

GOOD TOMATO BEDDING PLANTS and geraniums. Reasonable prices. 2-4148. 769 Lampson.

TREES PRUNED, POWER SPRAYED, killing weeds, grasses, moss and brush. Chas. A. Cowie, 2-1676.

TOP SOIL, PEAT SOIL, MANURE, rock, gravel, mushroom compost, manure by the sack. 9-1937.

PERNNIAL FLOWER SEEDS, SOW NOW. Sutton's English seeds. Woodward's Florists, 619 Fort Street.

SPECIAL—100 YARDS TOP SOIL TO BE moved. 5-yd. loads $12. 4-3486.

BEST BLACK TOPSOIL $3.50, MANURE, rock, cinders and gravel. 3-5778.

28 O FARM IMPLEMENTS

IRRIGATION, 30 H.P., AIR-COOLED Winsconsin engine. Price $250. Masters Motor Co., 3-3541.

Victoria's Biggest
FARM AND GARDEN EQUIPMENT SALE
JUNE 7TH TO 19TH
All prices on NEW and Used Equipment reduced to make your dollars go further. Shop early and save.
ALLIS CHALMERS TRACTOR. IT'S TRUE, AT $175
FARMALL CUB, WITH PLOW, MOWER, CULTIVATOR $695
M.H. PONY, WITH PLOW, CULTIVATOR, MOWER, RAKE $1,085
M.H. PONY (NEW) WITH HYD. LIFT, WHEEL WTS. $965
M.H. 81 TRACTOR. GOOD SHAPE, WHEEL WTS. $695
M.H. PONY, HYD. WITH WHEEL WTS. $650
M.H. 22, LIKE NEW, WITH LOADER, 3 PT. HITCH $1,550
ECONOMY TRACTOR WITH PLOW, CULT., P.T.O. $450
FRASER ROTOTILLER $350
PLANET JR. 3 H.P. WITH CULTIVATOR $295
EARTHMASTER 3 H.P. WITH PLOW, DISC, CULT. $250
WINDOLPH TILLER $160
BOLENS 3 H.P. WITH DISC, CULT. $265
PLANET JR. 3 H.P. WITH PLOW, CULT. $195
M.H. PLOW (NEW) $80
M.H. DISC (USED) $65
GIBSON TRACTOR WITH PLOW, DISC, CULT., BLADE $485
HORN-DRAULIC LOADER (NEW) No. 505 .... $375
DEARBORNE BUCK RAKE, LIKE NEW $95
COCKSHUTT TRAYLER MOWER $145
MODEL T ROTOTILLER (NEW) $245
LONDON PUMP, 2 H.P. ELEC. MOTOR $195
IRRIGATION PUMP, LAWSON MOTOR $135
GEAR PUMP WITH IRON HRS. MOTOR $56
GOULDS PUMP, ELECTRIC (NEW) $172
BERKLEY PUMP, ELECTRIC (NEW) $95
EVINRUDE 7½ H.P., AS NEW $195
400 SIZE EGG INCUBATOR $135
M.H. No. 27 TRAILER PLOW $95
GIBSON SAW MANDRELL WITH BLADE $140
McCORMAC GRINDER, 8" $60
LITTER CARRIER, NEW $65
J.D. TWO-WAY PLOW $125
DEARBORNE 3 PT. WEEDER $125
All new equipment at 10% discount, no demonstration.
Don't Miss Our Unadvertised Specials
Peden, Goodman & McKenzie
507 CORMORANT STREET 2-7611

1 Farmall Cub Tractor
Complete with hydraulic lift and haymower $875
1 Massey-Harris Pony Tractor
With hydraulic lift, haymower, plow, disc and two cultivators. Like new. Complete $1195
NATIONAL MOTORS LTD.
(Tractor Division)
2312 Douglas Street 4-3922

28 P ANTIQUES and CHINA

T. ROBINSON & SONS, ANTIQUE FURniture, silver and china. 1107 Govt. St.

28R TOOLS FOR SALE OR RENT

CASH OR LOANS ON HAND AND power tools, household appliances, musical instruments, etc. Broad Street Trading Co., 1421 Broad Street. 3-9512.

RENT-A-TOOL
3108 Shelbourne 3-2214

28 X MISCELLANEOUS FOR SALE

MONDAY SPECIALS
50 angle iron bed rails, for contractors or welders, 25c each. Fireside curbs, $3.00 and $4.50. Chesterfield couch, $12.00. Dressers, $11.50 and up. Electric irons, $1.50 and up to $3.50, all in good condition. Single bed, complete with spring and good felt mattress, $18.50. Full-size beds, complete, $12.50 up. White enamel metal icebox, $9.50. Chairs, $1.00 and up. Three-piece chesterfield suite, $24.00. Ivory enamel, three-mirror vanity dresses, $8.50. Cupboard, suitable for basement, $4.50. Flat glass door display case, $3.50. Fern stands (hold one plant) in walnut or oak, $4.50 and $5.50. Round oak dining extension table and four chairs, $16.50.—Thanks folks.
WALLY GRAY USED FURNITURE
617-619 JOHNSON 2-1631

BARGAIN SHOP ANNIVERSARY SALE
Imported 82-inch wide unbleached sheeting. Fine cotton in a good weight. Per yard 98c.
Pepperell baby blankets, boxed, 30x40, $2.00 value for only $1.00.
Quality Kriskays and Picolays, from 69c yard.
Wide-range of woven ginghams, 59c yd.
Tricoline remnants, ½ remnant price.
58" wool and rayon tartan, $1.98.
Top quality printed poplins, 39c.
36" Velveteen, $1.69.
36" Pinwhale corduroy, $1.00.
And many unadvertised specials.
THE BARGAIN SHOP
758 Fort Street

FOR SALE — WHITE ENAMEL WESTinghouse electric range, three feet two inches long three feet six inches high, two feet one inch wide. Two pairs Tupperware Drapes. Large linen tablecloth. Vanity dresser. What offers? Phone 2-0000.

OPPORTUNITY KNOCKS!
58-Inch wool tartans, per yard $1.98
Fine Corduroy, per yard $1.00
THE BARGAIN SHOP, 758 FORT ST.
(See Tomorrow's Ad)

WIN A BIKE
For Your Youngster
Pick up your contest forms for the International Harvester contest today, at C. TAYLER HOME APPLIANCES
1436 Government Street, at Cormorant
3-3281

PIANO BY DECKER BROS.
In lovely walnut. Not a new piano but wonderfully kept; rich tone, easy action, keys very well balanced. Ideal for student, hall or home. Come in and let us demonstrate it for you. Special, $195. ACME USED FURNITURE, 540 JOHNSON

SPECIAL, WINESAP APPLES, TWO dozen, 49c. Sunkist oranges, two dozen, 49c. Cucumbers, 5c each. Lettuce, hard heads, two for 27c. Grapefruit, Florida pinks, four for 27c. Hot-house tomatoes, two pounds 39c. Oven-fresh bread, 11c per loaf. Follow the crowd to Outdoor Market, 3475 Quadra at Cloverdale. Open till 10 p.m.

SPECIAL CANOPY BOX FOR BACK OF half-ton truck, large and smart, $25. Split Tonkin cane fishing rod, English hardwood reel, 400 ft. steel line, new $68, selling $30. Also new rear bumper for Pontiac or Chevrolet car. Call between 12 noon and 1 p.m., 3-2647.

PHILCO FRIDGE, LIKE NEW, WALNUT buffet. Bed chesterfield suite. China cabinet. Chesterfield suite. Axminster carpet, 9x7'6". Coffee table. Garbage cans, etc. 3941 Telegraph Bay Road, Cadboro Bay.

FLEXARET 2¼ by 2¼ REFLEX camera, Prontor shutter, one second to 1/300 second, 10-second delay. F3.5 coated 80 m.m. lenses. Semi-automatic. Complete with case, $89.50. Phone 3-8779.

GENERAL AUTO REPAIRS
ELECTRIC ACETYLENE WELDING
STEAM CLEANING, PAINTING.
ALL WORK GUARANTEED
4-8334 WILLOCK'S SERVICE 4-8350
NITE, 2-6676 3140 CEDAR HILL ROAD

PLANET JUNIOR 1½-H.P. TRACTOR with cultivator, hardly used, $175 or offer. Phone 9-3300 between 10 a.m. and 2 p.m. Sunday, or after 7 p.m. Monday.

FYFE CLEANERS, FORMERLY SAFEway, get acquainted special. Two overcoats $2. Phone 4-6518. Please ask for this special ending Saturday, June 12. A drive in your district every day.

OAK BEDROOM SUITE, LIVING ROOM suite, fireside chairs, writing bureau, etc., oddments of china, lawn mower, deck chairs, etc. Reasonable prices. 415 Government Street, except Sundays.

28 X MISCELLANEOUS FOR SALE

FOUR-BURNER ELECTRIC STOVE. Old style, high oven. Two quick elements, excellent condition. $20 or offer. Phone 7-2391.

THREE-PIECE CHESTERFIELD SUITE, three-piece bedroom suite and mattress, sewing machine, couch, rangette, washing machine. Phone 4-0851.

HOUSEHOLD FURNISHINGS FOR SALE, two chesterfields, one green, one rust, frig., chrome set, washer, 9x12 India rug, etc. 4-3679.

THREE GOOD USED POWER MOWERS, your choice, at $55 each. Power Mower Sales and Service, 712 Humboldt Street. 2-6513.

ASTRAL REFRIGERATORS, THREE-year guarantee, now only $119.50. C. Tayler Home Appliance, 1436 Government. 3-3281.

MEDIUM SIZE BELL PIANO, EXCELLENT condition, $325. Coal and wood stove, with coil, $50. 450 Dupplin Road, after 6.

1954 PHILCO REFRIGERATORS. NO down payment, no carrying charge, 24 months to pay. Peden's Stove Store 723 Johnson Street.

GUARANTEED USED WASHER Guaranteed Expert Repairs to All Makes of Washing Machines. 615 Chatham Street 2-6413

BARNET ALL METAL ICE REFRIGERATOR, 100 lb. ice capacity, excellent condition, $25. 2936 Prior Street. Phone 3-7806.

BEDDING PLANTS DIRECT FROM grower. Large selection from 30c per dozen. McAlpine 648 Pisgard, two doors from Douglas.

USED SEWING MACHINES, $15 AND up. Phone for free home demonstration on a new Elna Supermatic. No obligation. Elna Sales 888 Fort. 3-6313

HOT - AIR FURNACE PIPES, 30 lengths, 8½-inch, elbows and dampers. 3-2956.

SALMON ROD (MONTAGUE TWO-piece with case) and Allcock Aerialite reel, $15. 4-9486.

OIL STOVE, DRUM AND STAND, EXcellent condition, $75. Baby carriage, $1 Bushby. 4-9558.

SALMON TROLLING ROD, REEL AND line. Also one casting rod. 667 Lampson Street.

FROST KING WHITE ICEBOX, IN good condition. Holds 50 lbs. 9-3273. 881 Jasmine Avenue.

1953 COOLERATOR UPRIGHT freezer. Perfect condition, going for $420. 2-1837.

KODAK ANASTIGMAT 4.5 LENS, DELayed action. Picture 2½" x 4". New condition, leather case. $32.50. 4-1761.

FOR SALE — DOMESTIC ELECTRIC sewing machine and attachments, $60. 3-9184.

OFFICE SAFE, FOUR FEET BY THREE feet by three feet, good condition. phone 3-6913.

WHITE MACHINES REPAIRED, ALSO converted to electric. Taylor & Co., 816 Fort.

"STANGAL POTTERY" AS SEEN IN "House Beautiful" at Dorothy Kirkpatrick, 853 Fort Street.

DROPHEAD SINGER TREADLE MACHine, $25. New three-piece silver tea service, leather trunk, $8. 2-3914.

32" x48" STEEL TOP TABLE SAW, ¾-H.P. motor, 10-inch blade, $120. 1330 Rudlin Street.

FIFTEEN-CUBIC FOOT SHELVADOR, as new, easy terms arranged. 750 Market Street.

ONE 7 x 9 CARVED WILTON RUG, with 40-oz. under-felt, as new, $75. Phone 4-0727.

DON'T THROW THAT DOLL AWAY. Repairs are reasonable at the Doll Hospital, 880 Fort. 2-0633.

NOW OPEN—BLUEBIRD THRIFT SHOP. Men's, ladies' and children's good used clothing, shoes. 2605 Douglas.

WEAR PIERCED EARRINGS. SLEEPERS or hooks $3. Free piercing. S. C. Johns Jewelers, 1136 Government.

BRIDAL ROSE CHINA
Match your old china at the Carol Ann China Shop, 835 Fort. 2-2733

DRY ROTTED HEN MANURE WITH peat moss. Five sacks $3.50, 10 sacks $6 (sacks not included) delivered. 4-9051

WE BUY AND SELL MUSICAL INSTRUments, cameras, trunks, sporting goods. Island Trading, 1415 Govt. 4-5354

ADDING MACHINES, CASH REGISTERS, slicers and scales. C. G. Owen & Son, 939 Johnson Street. 3-9353

PICTURE FRAMING
Williamson's Photo and Art Store, 640 Fort Street.

MANURE PULVERIZED DUCK GUANO 60c sack, $3 minimum delivered. Duck Farm. Phone Sidney 180

WALLPAPER SPECIALS, 20, 25, 30% off. Harte-Andrews Paints Ltd. 711 View Street. 4-4713

THIRTY - EIGHT PIECE WILLIAM Rogers flatware with case, almost new, $25. Box 473, Victoria Press.

POWER MOWER, RESHARPENED AND clean, a good buy for $75. 3-4753

ELECTRIC FIREPLACE BARGAIN, $28. Box 481, Victoria Press.

LLOYD GREY BABY BUGGY, GOOD condition. 9-3772.

EIGHT-INCH ADMIRAL TV SET, $90 or offer. Phone 4-9543.

NEARLY NEW SIMPLICITY WASHER. 4-4439.

BUILDERS ELECTRIC POWER POLE, fully equipped. 2-1229.

LOCKED OUT OR LOCK REPAIRS, call Price's Key Shop, 847 Fort. 4-6221.

8 CU. FT. KELVINATOR REFRIGERATOR, $185. 3-4980.

ONE STEEL OIL DRUM, ONE PUMP, three gallons red shingle paint. 7-2919.

BABY CARRIAGE, GOOD CONDITION, 2-0768.

FOR SALE—WASH BASINS, BOOKcases, cast iron laundry tub. 2-2838.

FOR SALE—ABOUT 14 ACRES OF standing hay crop. Keating 18-R.

HAY, SOIL ROCK, CINDERS, MANURE, $1.50 yd. up. Also trucking. 4-5564.

ONE ICE BOX, BUFFET, TWO OAK rockers. Phone 2-1649.

CHICKEN MANURE FOR YOUR GARden, 25c per sack. 8-2884.

HOBBIES AND CRAFTS, 741 VIEW Street. 2-7832

GRAVEL, CRUSHED FILL OR ROAD; garden soil, rocks, clay. 4-9421.

KITCHEN CABINETS, VARIETY WOOD Products, 133 Kingston Street. 4-1833

MAJOR SAWDUST BURNERS' AGENTS. Domestic Sales 28 Burnside W. 3-3512

'40-'48 CUSTOM RADIO, $40. 2-7411.

HAND-CARVED ITALIAN COFFEE table, $35. 3-0792.

BURROUGHS BOOKKEEPING machine, excellent condition. 4-4127.

ONE WOOD LATHE, $35. PHONE 2-5784.

FOR RUBBER STAMPS DIGGON'S
FOR PICTURE FRAMING DIGGON'S

WOODWARD'S
Used Appliance Showrooms
SEE OUR MONEY-SAVING VALUES
750 PANDORA: 2-8932

TRADE-IN SPECIALS
Large selection of Radios, Washers, Ranges, Refrigerators and Ice Boxes. Many articles ideal for rumpus rooms or summer cottages. Drop in today.
KENT'S LTD.
747 Fort 3-7104, 3-3513

SCOTT & PEDEN
FOR YOUR VEGETABLE AND FLOWER SEED, DORMANT SPRAYS, SEED POTATOES AND GARDEN TOOLS, CALL G 7161—FOR A FREE DEMONSTRATION OF THE ALL PURPOSE "MERRY TILLER."

ONE CRAFTSMAN DRILL PRESS, ALmost new. ½" chuck. ½ h.p. motor. Cost $125. Sell for $90 or reasonable offer.
DELTA ELECTRIC
714 Cormorant 4-7416

A.B.C. ELECTRIC
Rebuilt Vacuum Cleaners, from $9.95
809 Fort Street 4-3113

READ CLASSIFIED ADVS.
For Savings

28 X MISCELLANEOUS FOR SALE

S-T-R-E-T-C-H
YOUR BUDGET DOLLARS
SHOP
Mc & Mc
APPLIANCE DEPT.
LOOK!
YOU CAN SAVE
NOW AT OUR
CLEARANCE SALE

Automatic hot-water tanks, gas, electric or oil. Available in all sizes from ---- $99.50

SENSATIONAL VALUE
Shirley All-Steel Cabinet Sinks, styles and models to suit every kitchen, all complete. Specially priced from ---- $99.50

Automatic Washers, Dryers and Ironers, floor models, slightly marked. De luxe or Standard washers all on display now. Priced to clear from ---- $99.50
$66.50 for your old washer, regardless of age or condition, on our new 14F model.

TV SPECIALS
17-inch and 21-inch TV sets, floor models, fully guaranteed, slightly marked cases. Specially priced from ---- $189

NEW COMBINATION RADIOS
Walnut, mahogany or limed oak, three-speed record player with automatic shut off. Specially priced from ---- $139.50

PROMPT ATTENTION!
WIDE SELECTION!
BETTER SERVICE!
Main floor
COME IN OR PHONE
Free transportation to store in Greater Victoria area.
MAJOR APPLIANCES DEPT.
Mc & Mc – 4-1111

29 WANTED MISCELLANEOUS

PRIVATE PARTY WOULD LIKE A stroller, high chair, crib, and chrome set. Must be reasonable. 4-3679.

WANTED, MOWER ATTACHMENT FOR choremaster, any condition. 5317 Parker Avenue.

POLDING WHEEL CHAIR AND HOSPItal bed required immediately. 4-1603.

WANTED BLACK OR GREEN HEXAgon Duroid shingles. Phone 2-3310.

SMALL RADIO, BED CHESTERFIELD and 9x10 or 9x12 rug. 2-8742.

TELESCOPE, 30-POWER OR OVER. 2-0770 after 6 p.m.

BEER BOTTLES, TOOLS, USEFUL things bought. Island Junk, 3-0343.

BETTER DEAL—CASH FOR YOUR FURniture, trunks, tools. Reliable. 3-6714.

WANTED - USED FURNITURE. HOLland Bros. & Company. 3-0913.

OLD BICYCLES AND PARTS ARE worth money at 989 Johnson Street.

TO SELL GOOD BOOKS CALL 2-1427 THE HAUNTED BOOKSHOP. 845 Fort St.

30 SWAPS

'38 V8 FORD SEDAN, C CLASS HYROplane for anything of value. Sidney 63R.

31A POULTRY, HATCHING EGGS, ETC.

"THE CHICKS WHICH GIVE RESULTS"
Now is the time to order your chicks. Over 30 years experience in producing good poultry is our guarantee of quality. Ten pure and cross breeds to select from. Write for particulars and prices, and remember "it's results that count."
RUMP & SENDALL LTD.
Langley Prairie, B.C. and Vernon, B.C.
J. L. LANG, Vancouver Island Representative, 1976 Braefoot Road. 7-1660

FIFTY BARRED ROCK PULLETS, ready to lay, R.O.P., Rump and Sendall strain. Phone Sooke 6-G.

TRADE 100 THREE-MONTH-OLD NEW Hampshire pullets for 30 yearling hens, laying. 692 Beaver Lake Road.

40 NEWHAMPSHIRE R.O.P. SIRED pullets, six weeks old. Trickett, Torquay Drive, Box 2243. Phone 7-2837.

HAMPSHIRE PULLETS, SIX WEEKS TO laying, $1 up, or trade for fowl. Maplewood Poultry Farm, 8-2884.

CHICKS FOR YOUR "BROODY" HENS. Phone 7-2512.

HAMPSHIRE PULLETS IN FULL LAY. Preston, 790 Lily Avenue.

100 ONLY — TEN-WEEKS-OLD MAC-Kenzie pullets. Pohne 7-2512.

SKOOKUM CHICKS
Immediate delivery all popular breeds, also pullets 8 - 10 - 12 weeks old.
Bolivar Hatcheries Ltd.
Box 860 New Westminster B.C.

31 C CATTLE

SELLING JERSEY COW. HEAVY milker, freshen soon. Box 474, Victoria Press. Phone Sooke 17-Y.

SELL OR TRADE ONE JERSEY COW for a garden tractor. 9-3559.

31 F DOGS

FOR SALE—REGISTERED LABRADOR puppies, from the best hunting stock, $45; spayed or unspayed. Contact by mail, J. Walsh, Cedar P.O., or Phone Nanaimo, 1474 R 1.

FOR SALE, REGISTERED GERMAN shepherd pups, finest blood lines, from champion stocks. Three females only. Going cheap. Apply 1119 North Park.

ST. BERNARD PUPPIES, LOVELY ONES registered. June delivery. Write for details, pictures and prices. Manitou Kennels, Watrous, Sask.

BORDER COLLIE PUPS, FEMALE, $5.00; male, $10.00. 580 Ardersier Road.

THREE MALE BUFF AMERICAN Cocker puppies for sale. Phone 8-2724.

31 G CATS

WANTED, GOOD HOME WITH ADULTS, for handsome orange neutered male cat. Cat's Protection League. 4-6554.

31 L CAGE BIRDS AND AVIARIES

BABY BUDGIES, TALKING STRAIN. 3-6881.

BABY BUDGIES, SIX WEEKS OLD, SEX guaranteed. Tosh, 1817 Feltham.

31 X MISCELLANEOUS LIVESTOCK

GOOD HINDQUARTERS BEEF, GOOD for lockers. Sell reasonable. 3-9005.

34 HOTELS

MAPLE BAY INN
Fort the first time, Maple Bay Inn offers reasonable monthly rates to convalescents, or persons just seeking a rest, in warm, quiet, comfortable homes surroundings. Just five miles from Duncan, well equipped with TV lounge, excellent cuisine, tray service if desired. Transportation available. Write direct to Maple Bay Inn, Duncan, B.C., or phone 2-1215 days, 2-2549 evenings.

FOR SALE, SEVEN-ROOM FURNISHED summer cottage on the most desirable waterfrontage at Qualicum Beach. Furnished as a dual dwelling with two sets of plumbing. Boat included. $8,500. 4-6564.

ABERDEEN HOTEL
For restfulness and select atmosphere. Cooking which is par excellence. The Aberdeen Hotel offers you this at moderate rates. 4-3742

JAMES BAY HOTEL
American or European plan. American plan as low as $22.50 per week. Television entertainment. 270 Government Street. 4-7151.

BRUNSWICK HOTEL, 545 JOHNSON clean comfortable rooms by day or week, light housekeeping rooms at low rent.

THE GLENSHIEL 606 DOUGLAS. A residential hotel providing every comfort for elderly people. 3-4164

TWIN CEDARS, OAK BAY NEAR beach, golf course, ouses, suites by day, week, month. 1280 Newport Ave. 3-9411.

RITZ HOTEL, 710 FORT ST.
FURNISHED APARTMENTS AND ROOMS. 3-1021
Elevator Service. Permanent or Transient

GLEN COURT HOTEL
New management. Clean, comfortable, warm rooms. $7.00 to $8.00 weekly.
707 Blanshard G 0129

CAROL RICHTER'S ASTROLOGICAL FORECAST

TUESDAY, JUNE 8, 1954

ARIES (March 21 to April 19)—Unexpected situation at home alleviates annoyances caused by some deflation of what you regard as vital plans, so don't be upset but listen to understand inspired member of family's suggestion.

TAURUS (April 20 to May 20)—Fine day to arrange entertainment matters as well as shopping for attractive apparel, sensible food, parts of cars, etc. P.M., enjoy entertainment of all kinds that appeal.

GEMINI (May 21 to June 21)—Being more conscious of expenses you have at home, or need for fixing up dejected looking furnishings, decorations at home brings good idea of better way to budget income and outlays.

CANCER (June 22 to July 21)—Following that sudden hunch to get off to new site or with meticulous comrade is very wise, since you then are able to secure the data you need to advance in worthwhile directions.

LEO (July 22 to Aug. 21)—Telling your deep-seated longings to progressive-minded individual shows how to increase your resources, funds, reserves; assets; follow yesterday's careful, detailed course of action.

VIRGO (Aug. 22 to Sept. 22)—This is your day to lose not a moment in going after unusual friends who can join forces with you toward making your ambitions more practical, interesting to others. Be outgiving to others in need.

LIBRA (Sept. 23 to Oct. 22)—Now you can get together with all who are able really to give you worldly information you require because your private longings can be realized and made part of your everyday life. Seize chance to help others, too.

SCORPIO (Oct. 23 to Nov. 21)—Message from distance, newcomer in your life, or very intelligent adviser let you have that data you've long wanted to be able to expand your consciousness, desires to take in greater scope. Be outgiving.

SAGITTARIUS (Nov. 22 to Dec. 21)—Accurate, farsighted hunch gives you chance to go directly to one in power and obtain raise, favor, benefit that you especially desire. Show others your honest, forthright qualities.

CAPRICORN (Dec. 22 to Jan. 20)—Getting out of your own little world for a while into larger horizons brings most unusual newcomer in your life who will become your associate in certain material matters if you will allow. Keep open-minded.

AQUARIUS (Jan. 21 to Feb. 19)—Being careful in attending to all obligations, responsibilities scrupulously without trying to welsh on any requires you lean backward, but it brings real respect from all others so is most worthwhile right now.

PISCES (Feb. 20 to March 20)—Much chit-chat with all with whom you have daily association yields information from them making it possible to secure more harmony, happiness in all alliances.

IF YOUR CHILD IS BORN TUESDAY . . .

Tuesday's child is one of those very amazing youngsters who not only has an understanding of logical reasoning processes and an ability to think fast when any emergency arises, but there is also present an awareness that it is essential that every detail be exactly right before a real success can be attained. Fine chart for any vocations requiring a combination of mental agility with manual quickness in manipulating the fingers in all inventive matters.

(Copyright 1954, General Features Corp.)

34 B COTTAGES and CAMPSITES

SHAWNIGAN LAKE DE LUXE TWO-room cottage on waterfront, completely furnished June and July. Write S. H. Samuelson, R.R. Box 291, Cobble Hill, B.C.

FOR SALE, SUMMER CAMP, 256 MAdrona Drive, Deep Cove. Inspection by appointment. Phone 4-7367.

SHAWNIGAN LAKE COTTAGE FOR rent, $10 per week, for June. Some weeks July and August. $17.50. 4-1524.

37 BOARD and ROOM

LADY WILL TAKE IN HER NICELY situated private home, lady requiring care and attention. 4-7772.

BOARD AND ROOM IN FAMILY HOME. Garage. Home privileges. 4-7206.

BOARD AND ROOM. BUSINESS couple, or single. 1120 McClure.

ROOM AND BOARD FOR TWO YOUNG ladies. Fairfield District. 2-1887.

ROOM AND BOARD FOR YOUNG working man, willing to share. 3-3416.

GOOD BOARD AND ROOM. HOME privileges. T.V. 2-2954.

ROOM AND BOARD FOR YOUNG MAN. Hillside district. Private home. 4-6954.

ROOM AND BOARD. SINGLE OR double, business gentleman. 2-1737.

CRAIGMYLE 1037 CRAIGDARROCH New management. G 0031

ROOM WITH BOARD FOR YOUNG lady or gentleman. Fairfield. 3-3202.

SINGLE ROOM FOR YOUNG BUSINESS man. Close in. 3-7088.

36 ROOM and BOARD WANTED

COMFORTABLE SINGLE ROOM AND board in a private home. Working man. Use of garage. 2-8948.

37 ROOMS TO RENT FURNISHED

SLEEPING ROOM. LADIES ONLY. Breakfast or housekeeping possible. $5.50 week or $20 per month. Sleeping only. Call at 1009 Chamberlain Street or 4-4489.

NICE BRIGHT SLEEPING ROOM. Suit one or two people. 424 Skinner Street.

CLEAN SLEEPING ROOM, SINGLE, double. Esquimalt and Admirals. Men. 4-8924.

ATTRACTIVE ROOMS AVAILABLE. Reasonable rate, weekly or monthly. 707 Blanshard Street. 4-6732.

TWO-ROOM FURNISHED SUITE WITH private entrance. $45.00. 4-5744.

FOR RENT, FURNISHED ROOM FOR working girl or boy. 1042 Hillside.

HOLLYWOOD CRESCENT. FACING sea, bedroom; breakfast optional. 2-0144.

CLEAN COMFORTABLE SLEEPING room. Breakfast optional. 2-0656.

38 HOUSEKEEPING ROOMS TO RENT, FURNISHED

BY WEEK OR MONTH. COMPLETELY furnished housekeeping units for couples or families. $20 and $25 per week.
EDGEWATER MOTEL
AUTO COURT
Island Highway

COMPLETELY FURNISHED HOUSEkeeping room, ocean view, close to Buildings and bus. 514 Dallas Road. Phone 3-9930.

LARGE, BRIGHT ROOM IN QUIET building, lovely location, opposite Beacon Hill Park. All found. 308 Douglas. 4-9541.

AT 617 MICHIGAN, LARGE SUNNY room for working girl, good range, fuel, water and light included $25. (no dishes or linen). 3-6408.

OAK BAY, LARGE SUNNY BED-SITTing room; kitchenette. Electric rangette. Use of fridge. Oil-O-Matic heat. $35. Business woman. 3-8963.

FURNISHED HOUSEKEEPING ROOM. Fairfield near park. Business lady preferred. Phone 4-2188 before 1 p.m. or 6 p.m.

HOUSEKEEPING ROOM, LIGHT, HEAT, hot water, kitchenette. 405 Michigan Street.

LARGE TWO-ROOM SUITE, AUTOmatic heat and hot water, gas range. Quiet home for elderly couple. 4-0387.

DEL-BONITA LODGE, TOURIST WELL furnished, one and two-room suites, kitchenettes, hot and cold water. Reasonable rates. 99 Wellington.

A LARGE ROOM WITHIN WALKING distance of city centre, all found. Phone 3-5333, 2593 Vancouver.

BRIGHT FRONT HOUSEKEEPING room. Suit bachelor. Esquimalt Road. Everything found. $25. 3-4470.

TWO CLEAN ROOMS, UPSTAIRS. Adults. Electric stove. 1052 Amphion. 3-5826.

LARGE BRIGHT HOUSEKEEPING ROOM. Everything found, near Parliament Buildings. 2-5624.

CLEAN, BRIGHT AND MODERN LARGE room, nice district. $29 month. All found After 6 p.m. 651 Belton Avenue.

CLEAN, BRIGHT HOUSEKEEPING room. Victoria West, good location. 4-2133.

FOR RENT—TWO-ROOM FURNISHED suite, $32.50 monthly. 4-2304. 1152 Burdett Avenue.

BRIGHT TWO ROOMS AND KITCHENette, electric range, close to bus. Phone 4-8719.

ROOM CLOSE TO WATER, PARK, walking distance to town. 106 Medina Street, cornering Niagara.

BRIGHT HOUSEKEEPING ROOMS. 1729 Oak Bay Avenue. Phone 2-9512.

BRIGHT CLEAN ROOMS, EVERYTHING found, $20 up. 1012 Richardson. 2-8081.

TWO BRIGHT, PARTLY-FURNISHED rooms at Hillside. Phone 2-5533.

NICE SMALL ROOM, $18. GAS INcluded. Ladies only. 1255 Pandora.

LARGE HOUSEKEEPING ROOM WITH kitchenette; close in. Phone 3-2788.

SIDE GLANCES By GALBRAITH

"I say she looks like you, Pop—except that you got a little more hair on the sides!"

38 HOUSEKEEPING ROOMS TO RENT, FURNISHED

BRIGHT ROOM, DOUBLE OR SINGLE. Hotplate. 15 Cambridge.

FURNISHED HOUSEKEEPING ROOM. Central. 4-6954.

FURNISHED LIGHT HOUSEKEEPING room, close in. 1130 View Street. 3-0200.

COSY LARGE ROOM, ALL FOUND. Fridge, garage. 1623 Belmont Avenue.

CLEAN, BRIGHT BED-SITTING ROOM and kitchenette. 3-9904.

BED-SITTING ROOM, BEDDING, DISHes, garage; bus at door. 4-4742.

NEATLY FURNISHED HOUSEKEEPING room, linen supplied. 406 Quebec Street.

38 A HOUSEKEEPING ROOMS FOR RENT, UNFURNISHED

LARGE BED-SITTING ROOM, SINK, gas plate, fireplace, clean and warm, all found. 3579 Quadra. 4-0789 after 1 p.m.

$21.50 — HOUSEKEEPING ROOM, EVERYTHING FOUND. HEATED BLOCK, NEAR DOWNTOWN. 2-5515.

TWO ROOMS AND KITCHENETTE with gas range. 8 Alma Place, James Bay. 4-6296.

IN QUIET HOME, ONE PLEASANT room with kitchenette, suit one lady. James Bay. 4-6296.

39 HOUSEKEEPING ROOMS WANTED, FURNISHED

SLEEPING ROOM FOR ELDERLY couple for month of June only. Vicinity of 5 Points. Box 650, Victoria Press.

40 FLATS and APARTMENTS TO RENT, FURNISHED

CLEAN, COMFORTABLE AND WELL furnished (except linen), self-contained two-bedroom flat within easy walking distance of town. Large living room with fireplace, nice kitchen, electric stove and refrig. To careful tenants only. Rent $95 per month. Immediate possession. Rithet Consolidated. 2-4251.

BEACON LODGE
Tourist accommodation where the parkcity and ocean meet; new; clean, respectable and reasonable. Rates, daily, weekly, monthly. 30 Douglas Street. Phone 3-1443.

LORNE HOUSE, 1616 BELMONT AVE., overlooking park, furnished apartment for July 1. Very suitable for middle-age couple or nurses. Private phone and garage. By week for the summer or permanent. 4-8364 mornings or after 4 p.m.

NICE LIVING ROOM AND CABINET kitchen, sink, hot and cold water, rangette. Esquimalt Road. Heat, light, electricity. Business couple. $40. 3-4470.

SEMI-BASEMENT SUITE, THREE rooms, hot and cold water, fridge. Partly furnished, two adults, rent $50. Available June 11. 2-6747

TO RENT FOR MONTH OF JUNE, BY day or week, North Quadra area, self-contained, three-room furnished suite. Phone 2-3785.

WILL SUB-LET MY THREE-ROOM, self-contained, fully furnished suite for three months at $95. Call 4-3594. 908 St. Charles.

SELF-CONTAINED SUITE, FRIDGE and private entrance, furnished. 522 Rupert.

BACHELOR APARTMENTS, OAK BAY. Suit one or two business ladies. Exclusive. $75 month. 2-2718.

TWO-ROOM HOUSEKEEPING SUITE, only $35. Also unfurnished suite. Downtown block. 820 Balmoral.

TWO-ROOM SUITE, FAIRFIELD, NEAR bus, park. Suit couple. Share kitchen, bath. Clean, reasonable rent. 3-9798.

TWO ROOMS, FURNISHED, SEMIprivate bath, newly decorated. Phone 3-6665 evenings after five.

WELL FURNISHED LOWER DUPLEX, two bedrooms, electric kitchen, for three months. Phone after 6 o'clock, 2-0465.

THREE-ROOM UPPER SELF-CONtained apartment, Esquimalt. 2-0187.

SMALL SLEEPING ROOM (HEATED), $11 per month. 1216 Fort. 2-5755.

FURNISHED DUPLEX, FOUR ROOMS, no children. 529 Sumas Street.

FURNISHED TWO-ROOM SUITE. Adults. 1357 Esquimalt Road.

SELF-CONTAINED WITH BATH. PHONE etc., for couple. 2-1655. $55.00.

TWO-ROOM SUITE, NEAR PARLIAment Buildings. 4-2174.

40A FLATS and APARTMENTS TO RENT, UNFURNISHED

NEW, ALL - ELECTRIC APARTMENT building in excellent location—close to Beacon Hill Park and the waterfront. Suites consist of cabinet kitchen with breakfast nook, bedroom, Pembroke bathroom, lovely living room with large view windows. Each suite has own front and back entrances. Available now at $70 per month for one-bedroom suites and $75 per month for two-bedroom suite. HAGAR & SWAYNE LIMITED, 4-0531, or A. W. Eede, evenings, 2-8498.

ONE-BEDROOM SUITE — QUESNEL Apartments. Lee and Fort Streets. Rent $72.50. Occupancy June 1, 1954.
TWO-BEDROOM SUITE—NEW. Electric heat, electric stove, hot water supplied. Walking distance. $60 per month. Occupancy June 1, 1954.
BROWN BROS. AGENCIES, LTD.
1125 Blanshard Street 3-1816

IN MODERN 15-SUITE APARTMENT house, three years old, close to Jubilee Hospital, an attractive three-room suite consisting of living room, bedroom, large kitchen with fridge and stove. Rent $80 per month. Garage available. Contact T. V. Saunders, 4-9458 evenings or Island Investment Co., 774 Fort Street. 4-7146.

IN NEW APARTMENT BLOCK, JUST being completed, large two-bedroom suites, electric range, refrigerator, oak floors, Venetian blinds, laundry facilities. Oil-O-Matic baseboard heat. Rent $85. Available June 15. No children. 4-2766.

AVAILABLE IMMEDIATELY IN THE Abbey Apartments, Quadra Street, comfortable suite, comprising bed-sitting room, kitchenette and bathroom. Hot-water heated, gas cooking. Call Stewart Clark & Co., 4-0317.

$65—BACHELOR SUITE, MODERN building, quiet, close to Beacon Hill Park. Fairfield, electric range and refrigerator.
GEORGE RANDALL LIMITED
4-8109 1309 Douglas Street

FOUR-ROOM MODERN, SELF-CONtained suite, own entrance, electric stove, refrigerator, automatic washing machine. $65 Month, including Oil-O-Matic heating. Town & Country Homes Ltd., 1923 Quadra Street. 2-7276.

TWO SUITES IN BLOCK—HEATED three-room suite, $60, vacant now. Two-room suite, $47.50, vacant July 6, adults only. Also other unfurnished and furnished suites and houses. Pemberton, Holmes Ltd., 4-8124.

PARK LODGE APTS.
912 Heywood Avenue. New three-room modern apartment, equipped with electric stove and refrigerator. Heated. Available immediately, $85 per month. Ker & Stephenson, 909 Government St.

FAIRFIELD, FOUR-ROOM SUITE, LIVing room with fireplace, bedroom, dinette, cabinet kitchen, and Pembroke bath. Electric range, hot-water heat, ground level entrance. Adults, $65. Available July 1. Apply Suite 2, 521 Linden.

SMART, NEW, SINGLE - BEDROOM apartment, hot-water heat, beautiful all-electric kitchen, oak floors. Beach Drive location. Rent $85, including car port. Phone 2-7775.

BRIGHT, MODERN THREE-ROOM self-contained suite, sun porch, electric range, refrigerator, heat, hot-cold water supplied. Walking distance. Fairfield. July 1. 4-5645.

BEL-AIR APARTMENTS. ATTRACTIVE two bedroom upper front suite, in new block near park, fridg and stove, hot-water heated. Adults, $82.00. 3-9763.

$49.50-$59.50 — TWO AND THREE-ROOM SUITES. BATHROOMS. HEATED APARTMENT BLOCK. NEAR DOWNTOWN. ADULTS. 2-5515.

$30—VERY BRIGHT VIEW SUITE, KITCHENETTE, SINK AND STOVE, NO EXTRA CHARGE FOR UTILITIES. BABY WELCOME. 2-0851.

FOUR-ROOM SELF-CONTAINED SUITE. Central. $65 month. Western Homes Ltd., 2-2157.

THREE-ROOM UNFURNISHED SUITE, close to park, bus. Working people preferred. $50 inclusive. 3-0284.

THREE - ROOM SUITE, ELECTRIC range, automatic heat, available June 6, adults only. Phone 3-3663 after 5.

THREE LARGE ROOMS AND UTILITY, available June 15, business couple preferred. 2731 Fernwood, 2-6807 after 5 p.m.

FRONT TWO-ROOM SUITE, OWN ENtrance, close to bus and town, no children. Apply side entrance, 1326 Pandora or 2-7868.

ROCKLAND AT COOK, GROUND FLOOR, two bedrooms, electric stove, fireplace, heat and hot water supplied. Available July 1. $90. 1049 Rockland.

FOR RENT IMMEDIATELY, A LOVELY large living room, two bedrooms, bath and kitchen, off Oak Bay Avenue, near Junction. 3-5267.

TWO-ROOM SELF-CONTAINED SUITE, hot water heat, garage available. 2321 Cook. 3-5222.

ONE AND TWO-BEDROOM SUITES IN apartment blocks now available. The Royal Trust Co., 608 View Street. 3-4126.

THREE - ROOM SELF - CONTAINED newly decorated modern suite. $60. Adults only. Apply 2579 Prior Street.

40A FLATS and APARTMENTS TO RENT, UNFURNISHED

NOW AVAILABLE, ONE LARGE SUITE, electricaly equipped, lovely grounds, quiet middle-aged preferred. 906 Pemberton.

BACHELOR SUITE, SELF-CONTAINED, close to downtown, adults, $50. 3-1052.

LARGE THREE-ROOM SUITE, PRIVATE bathroom. 1777 Bay Street.

THREE ROOMS AND BATH, GAS. middle-age couple, no children. 3-4406.

CLEAN THREE-ROOM SUITE, BLOCK from Victoria High. 1258 Balmoral.

THREE ROOMS AND BATH. GAS. Middle-age couple; no children. 3-4406.

The Collingwood
Cor. Fairfield and Vancouver
Occupancy October 1st
Modern, one and two-bedroom apartments, fully equipped with electric stove and refrigerator, with heat, hot and cold water supplied. Kitchens will have exhaust fan. BATHROOMS, COLORED FIXTURES. If you have a color scheme you wish to carry out in your bathroom, we could help you. Rents from $90 to $110 per month. Consult Rental Department to inspect blueprints.
Ker & Stephenson Ltd.
Member Real Estate Board
4-4127 909 Government Street 4-4127

THE FORT HARRISON
Cor. Harrison and Fort Sts.
A modern apartment under construction, occupancy Oct. 1. One - bedroom apartments with balconies, fully equipped with electric stoves and refrigerators. Heated. Carports. Rentals from $78.00 - $87.50. Blueprints may be inspected at our office.
KER & STEPHENSON LIMITED
Member Real Estate Board
4-4127 909 Government St. 4-4127

HOLLYWOOD PARK—Spacious three-room suite available July 1 at $85 per month including garage.

BEACON HILL PARK—Lovely three-room suite available now. Rent $85 per month.
HAGAR & SWAYNE LTD.
4-0531 or Mr. Eede, evenings 2-8498

OAK BAY—WATERFRONT
1 2-BEDROOM SUITE AVAILABLE NOW
Apply Mr. Vernon Martin
NORTHWESTERN SECURITIES LIMITED
631 YATES ST. PHONE 4-8054

RENTAL SERVICE
Housekeeping Rooms and Tourist Accommodation, Unfurnished Suites and Duplexes, Furnished and Semi-Furnished Suites.
633 - A JOHNSON ST. — 2-2414 — 9 - 5

40B FLATS and APARTMENTS TO RENT, FURNISHED OR UNFURNISHED

SUITES FURNISHED OR PARTLY furnished. Apply 1306 Yates.

THREE-ROOM SELF-CONTAINED suite; utilities supplied. Near bus. 2-7729.

LANDLORDS:
Houses and suites urgently needed. Our service to you is free.
TENANTS:
Call on us for suites and houses. All types of rentals available now.
RENTALS UNLIMITED
1216 BROAD
Open 10 a.m. to 5 p.m. Phone 2-3544

41 FLATS and APARTMENTS WANTED, FURNISHED

FOUR TEACHERS REQUIRE ACCOMmodation for summer school session, July 1 to August 5. Miss Mavis Sparkes, 2825 Cambie Street, Vancouver, B.C.

41A FLATS and APARTMENTS WANTED, UNFURNISHED

BY BUSINESS COUPLE, DUPLEX OR self-contained apartment, central heat, wired for electric range, must be quiet, in good district. Preferably near sea. With garage available. Box 652, Victoria Press.

WANTED — TWO OR THREE-ROOM apartment, June, for three or four months. Cadboro Bay or vicinity. 4-4394.

41B FLATS and APARTMENTS WANTED, FURNISHED OR UNFURNISHED

WANTED—HOUSES, SUITES, APARTments, rooms. 633-A Johnson St. 2-2414.

42 HOUSES TO RENT, FURNISHED

TO RESPONSIBLE ADULTS, FULLY furnished modern, all-electric house, 3 bedrooms, 2 tiled bathrooms (master bedroom has its own bathroom), automatic hot water heating. All on one floor, secluded on one acre of ground, 15 minutes from city centre. Patio in rear garden. Television. Gardener. July, August and possibly September. $165 per month. PEMBERTON, HOLMES, 1002 Government Street, 4-8124.

VERY ATTRACTIVE FIVE-ROOM FURnished house. Nice district. June 15 to September 30. $90 per month. F. N. Cabeldu Ltd., 3-7174.

42A HOUSES TO RENT, UNFURNISHED

MODERN LOG RANCH STYLE, SITUated on two acres of seafrontage in Esquimalt, four bedrooms, three bathrooms and washroom, large living room, dining room and kitchen with utility room, two fireplaces, automatic oil heating, etc., $150 per month or highest offer. Phone 3-9124.

OLD STYLE HOME, CENTRALLY LOCated near bus and schools, partly furnished, 3 rooms, kitchen and bath upstairs, 4 rooms and bath downstairs. Rent separately or both to one family. One year lease available. Box 667, Victoria Press.

TO LET, OAK BAY—MODERN, FIVEroom duplex and garage. Particulars, apply 2610 Beach Drive (evenings). FIVE-ROOM LOWER DUPLEX, 725 Kings Road. $75. 3-0327.

NEW DUPLEX, 1260 HAULTAIN, FOUR large rooms with basement and garage. Electric range. $85 monthly, including water. Boorman Investment Co. Ltd. 3-7124.

42B HOUSES TO RENT FURNIS

47 CARS FOR SALE

EMPRESS MOTORS

Fort at Quadra, Through to View

1951 MONARCH CLUB COUPE, overdrive, radio and heater $1695
1950 MERCURY SEDAN. Top condition, new metallic blue finish $1545
1950 MERCURY COUPE. Radio and heater, two-tone green $1545
1950 FORD SEDAN. Radio and heater $1295
1950 FORD SEDAN. heater, color green $1350
1949 METEOR SEDAN. Heater, black $995
1950 PONTIAC SEDANETTE. Heater, one owner, very good $1550
1950 DODGE SEDAN. Radio and heater $1495
1951 PONTIAC SEDAN. Heater $1695
1951 PONTIAC COUPE. Radio and heater $1695
1950 PLYMOUTH SEDAN. Radio and heater $1450
1947 BUICK SEDAN. Radio and heater. Two-tone blue $1290
1948 PLYMOUTH SEDAN. custom radio and heater $950

See Buick Century Write-Up in Popular Science

1952 BUICK SUPER CONVERTIBLE. Dynaflow, heater, air conditioner, hydraulic window and seat controls. Driven only 11,000 miles. Save $1,700 on this beauty in new condition. Full price $3295
1953 BUICK TUDOR SEDAN. Dynaflow, air conditioner heater, shade-lite glass, autronic eye and directional signals $2895
1953 PONTIAC SEDAN. Heater and air conditioner, color beige, full price $2095
1951 OLDSMOBILE HYDRAMATIC. air conditioner heater, light green finish, 20,000 miles, top condition, a one-owner car $2395
1951 PONTIAC SEDAN WITH AIR conditioner heater, seat covers $1695
1951 CHEVROLET SEDAN. radio and heater, color green $1495

ENGLISH CARS

1952 CONSUL SEDAN. New condition $1395
1952 AUSTIN SEDAN. Somerset model $1295
1952 AUSTIN STATION WAGON $1095
1950 VANGUARD SEDAN. Color grey $895
1949 VAUXHALL SEDAN. Grey $975
1949 HILLMAN SEDAN $595
1947 AUSTIN SEDAN. Green $325

REMEMBER THE RIGHT PLACE TO SHOP FOR A GOOD CAR

EMPRESS MOTORS

Fort Street at Quadra Through to View

Open Evenings Till 9

COMPARE OUR VALUES

1951 STUDEBAKER CHAMPION SEDAN $1395
1950 HILLMAN SEDAN $795
1950 AUSTIN A-40 SEDAN $795
1946 CHEVROLET SEDAN. fitted radio, very clean $795
1949 PREFECT SEDAN $395
1949 CHEVROLET SEDAN $995

1 Only—1953 Studebaker Commander Sedan, automatic transmission.

1 Only—1953 Studebaker Champion Sedan, 5,000 miles.

These two cars driven by Jameson's executive staff only.

JAMESON MOTORS LTD.

740 BROUGHTON STREET, VICTORIA B.C.

'53 DODGE SUBURBAN. True mileage 10,000. Tinted glass, underseal and air conditioner $2595
'52 OLDSMOBILE "98" CONVERTIBLE, fully equipped. Immaculate condition. Full price $3895
'52 CHEVROLET FIVE-PASSENGER Very clean $1695
'51 PONTIAC hydramatic sedan fully equipped $1795
'49 AUSTIN SEDAN $745
'51 PONTIAC SEDAN. Nice condition with radio and heater $1595
'46 CHEVROLET SEDANETTE. Radio and heater $895
'48 DODGE 2-DOOR. one owner, one of the very best $1095

We have 10 older cars to choose from

QUALITY CAR SALES

1030 Yates Phone 2-2241

47 CARS FOR SALE

HOW LONG

Would It Take You to Save $1301

A Long Time!

You can win this amount and much more if you buy your next New or Used Car, Truck or Tractor at

NATIONAL MOTORS

This Year the GIANT CASH JACK POT Is Now $1301

HERE'S TODAY'S SPECIAL

1953 FORD CONVERTIBLE. Radio, heater, famous Ford-O-Matic transmission. Only 8,000 miles. Save $300 on this beauty. Special price $2695

With a credit plan That can't be beat, NATIONAL MOTORS Lead the heat.

Buy your next used car or truck under the outstanding National Motors' credit plan which gives you all these extras at no extra cost:

Towing and Road Service.
Personal Accident Insurance.

Credit Life Insurance.
Travel Emergency Credit Anywhere in Canada or the U.S.A.

TRUCK LOT

VIEW STREET

'51 ¼ THAMES $395
'47 WILLYS JEEP, professional metal cab, very good condition $795
'39 PLYMOUTH ½-TON PANEL $395

Tractor Division

2312 Douglas Street

WE CARRY ALL MAKES AND SIZES OF USED TRACTORS

Now More Than Ever Everyone Deals With

NATIONAL MOTORS

For a Fine Car, a Fair Deal And a Chance to Win the Giant Jack Pot

819 Yates 4-8177

GLADWELL'S GREAT SELECTION OF BRITISH CARS

The Finest Used Cars in Victoria

'53 Consul Sedan, brand new, beautiful black and chrome, white walls and heater $1875
'53 Austin A-30 Sedan, driven 8,000 miles, radio, heater, pale green, most economical transportation $1195
'53 Consul Sedan, driven 10,000 miles, color beige, with heater $1695
'53 Zephyr Sedan, Bristol fawn, low mileage, in excellent condition, one owner, trade on new car $1995
'52 Morris Convertible, radio and heater, just right for the summer $845
52 Austin Sedan, radio and heater, 19,000 miles, light green in very good order $1150
52 Thames ½-ton Pickup, only 700 miles, two-tone blue, just like new $795
51 Austin Station Wagon, overhauled motor, radio and heater, ideal for the country-man $895

And 10 other attractive "Safe Buy" English Used Cars

Premium Prices Paid for Clean 1940 and 1941 Used Cars

We also keep for your selection 50 "Safe Buy" used cars and trucks.

TWO-DAY MONEY BACK
SEVEN-DAY EXCHANGE
SIX MONTHS S.E.I. WARRANTY

GLADWELL MOTORS LTD.

800 Pandora 2-2111

Open Nights Till 9

TRY PATRICK'S

USED CARS

837 YATES STREET

2-0361

FULL PRICES CLEARLY MARKED ON ALL WINDSHIELDS

48 CHEVROLET Fleetline Sedanette, radio and heater $1099
52 ANGLIA COACH $599
50 ANGLIA COACH $399
39 DODGE SEDAN $399
38 CHEVROLET COACH $299
46 STUDEBAKER COACH, overdrive $599
46 FORD SEDAN $599

PATRICK'S SPECIAL

49 FORD SEDAN, custom radio and heater, one owner $899

FOR THE BEST USED CAR BUY IN TOWN

TRY PATRICK'S

47 CARS FOR SALE

LET'S GO!

HIT THE "OPEN ROAD" IN A JACK POT SPECIAL

1951 HILLMAN MINK SEDAN. Built-in air-conditioner, fully reconditioned. Panther black $899

OLSON'S BLUE RIBBON USED CARS

'53 PLYMOUTH CLUB COUPE. Low mileage $2096
'52 DE SOTO FIREDOME V8. Fully custom equipped. Gun-metal grey $3386
'52 PONTIAC CLUB COUPE. Heater. A certified car $1796
'37 NASH COUPE. Heater. Unbelievably clean $275
'50 CHRYSLER ROYAL SEDAN, low mileage, glistening black, executive driven $2095
'50 PLYMOUTH SEDAN. Heater, air-cruiser maroon. One owner $1496
'50 PREFECT. Good transportation $545
'49 CHEVROLET DE LUXE SEDAN. Radio and heater, immaculate $1286
'49 AUSTIN. Heater $696
'48 MORRIS "10". A gift at $350
'52 FORD ½-TON PANEL. Like new $1395

And Many More to Choose From

OLSON MOTORS

Your Chrysler-Plymouth and Fargo Truck Dealers.

Home of the "BLUE RIBBON USED CARS"

1036 Yates 4-1144

LOUIS NELSON LTD.

827 PANDORA AVE. 3-6113

Not even in the "GOOD OLD DAYS" could you buy so much for so little.

1949 MONARCH SEDAN, air-conditioned, two-tone paint. One-owner condition. Outstanding appearance. Only $1245
1947 CHEVROLET COACH. Radio and heater. New paint, excellent motor and swell family car and good for two or three years $745
1946 HUDSON SEDAN, 6-CYLINDER Air conditioned. Good rubber. Fine appearance. Less than 200 miles on the new motor. Guaranteed $595

SPECIAL!

Hundreds of Victoria motorists enjoy driving the STANDARD VANGUARD. That they are completely satisfied is evidenced by the high percentage of repeat orders.

WON'T YOU COME IN TODAY AND SEE THIS BEAUTIFULLY FINISHED AND EQUIPPED 6-PASSENGER CAR. A TEST DRIVE WILL CONVINCE YOU IT IS THE BEST CAR FOR TODAY'S CONDITIONS. ONLY $2,198 EQUIPPED

DEALER FOR MERCURY—METEOR ZEPHYR—CONSUL

1952 PLYMOUTH SEDAN $1695
1952 AUSTIN A-40 SEDAN $895
1950 METEOR TWO-DOOR, radio and heater $1295
1946 CHRYSLER WINDSOR SEDAN $1095

ESQUIMALT SERVICE

CORNER ESQUIMALT AND ADMIRALS 3-5651

Where you get more car per dollar; because you spend less dollars on overhead

OPEN 9 A.M. TO 9 P.M.

1948 Oldsmobile Sedanette, very good throughout $1045
1949 Mercury Four-Door Sedan, very clean $995
1937 Dodge Four-Door sedan, very clean $245

Speedway Motors Ltd. USED CARS

348 Johnson Street 4-3524

47A TRUCKS and TRAILERS FOR SALE

HOUSE TRAILER, 27'6"x8', LIKE NEW, two double beds, sewer water and light connections, toilet, wash basin, shower, double sink, kitchen cupboards, electric refrigerator, stove, space heater, wardrobes, winterized modern bungalow on wheels, signal lights, electric brakes. $3,553 cash. Trailer at Belmont Trailer Park. Owner, 1469 Hillside Avenue.

1949 FOUR-TON INTERNATIONAL FLAT deck truck. Good 9.00 x 20 tires. Completely overhauled, 196" wheelbase. Will accept smaller truck in trade. Phone Cobble Hill 57 L 3.

ALUMINUM HOUSE TRAILER, HOLIday size. May be seen at 1025 Yates Street, next door to Northwestern Creamery. Make offer to owner at 2163 Middowne Road, Victoria, B.C.

1949 FORD TRUCK SPECIAL WITH OR without hoist. Good condition. 29,000 miles. Must sell. Will trade. Outdoor Market, 3475 Quadra.

'51 STUDEBAKER ½-TON PICKUP, 13,000 miles, $1,099. 1948 Chevrolet ½-ton panel, top shape, $799. TRY PATRICK'S—837 Yates

1951 GMC PICK-UP IN GOOD MECHanical condition. Will trade for car. 2-3969.

STRONGLY-BUILT TRAILER FOR sale, 6 by 16 tires, ball hitch, $50. 3-0437.

'42 DODGE HALF-TON. WHAT OFFERS? 692 Beaver Lake Road.

47B PARTS, TIRES and ACCESSORIES

TRANSMISSIONS

We Specialize in Rebuilt Transmissions Fully Guaranteed
SANDY'S AUTO WRECKERS
1023 View Street 3-7521

WRECKING
1942 Dodge three-ton truck.
SANDYS AUTO WRECKERS
1023 View Street 3-7251

VIC WEST WRECKERS — MOTORS, transmissions, trailer make-up, batteries, tires, etc. 3-8233. Eves. 4-4327. 214 Dundas Street.

RETREAD TIRE SALE
600x16 Retreaded $13.50 Ex.
670x15 Retreaded $13.50 Ex.
GAVIN JACK, 1317 Quadra, 3-0331

THREE BUCKET SEATS, SUITABLE panel truck or boat, good condition, $5, $8 and $12. 2-5205 after 10 a.m.

WANTED—ANY GOOD SOCKET SET for English cars. 8-2219.

CLARK'S AUTO PARTS, 3233 DOUGLAS Used parts for cars and trucks.

STAINLESS STEEL WHEEL COVERS

WE ARE MAKING A VERY SPECIAL OFFER OF THESE BEAUTIFUL COVERS IN VARIOUS STYLES FOR ONLY

$17.50 PER SET of FOUR

DICKINSON & DUNN

"Back of The Bay on Arena Way".

47B PARTS, TIRES and ACCESSORIES

NEW TIRES

600x16 $14.95 Ex.
670x15 $15.95 Ex.

Life Time Guarantee

ANDY & JACK

FRANCIS BATTERIES AND TIRE LTD.
1412 Quadra Street Phone 3-7032

47C AUTO REPAIRS and SERVICE

MOONEY'S AUTO BODY SHOP 3-4177 Complete collision repairs, painting, etc.

EXPERT AUTO REPAIRS

20 YEARS' EXPERIENCE. GUARANteed jobs. Free estimates. Speedometer and wiper repairs. Chet Dowman, 724 Johnson E 1411.

47D AUTO FINANCING and INSURANCE

AUTOMOBILE FINANCING

Purchases of automobiles, household appliances and industrial equipment financed on monthly payment plan. Loans on late model cars. Reasonable rates. Prompt service.
ISLAND FINANCES LIMITED
1112 Broad Street Phone 4-6831

CAR INSURANCE COSTS ONLY $18 TO cover in B.C. to get a pink card. J. W. BUCKLER INSURANCE AGENCIES Phone 3-2144 Room 110 1006 Gov't.

C. REYNOLDS, 1118 QUADRA STREET 2-0732 or 3-8457. Car, fire, insurance.

47E AUTO BODY REPAIRS and PAINTING

EXPERT RADIO REPAIRS
Jack Lacey Auto Body Shop corner Pembroke and Douglas, 3-5521.

48 CARS and TRUCKS WANTED

WE PAY CASH FOR LATE MODEL cars. Quality Car Sales, 1030 Yates Street, 2-2241.

CARS BOUGHT FOR CASH OR SOLD on consignment. TRY PATRICK'S 837 YATES

OLD CARS WANTED FOR WRECKING, bring them in to 2826 Quesnel Street.

49 BOATS and MARINE FOR SALE and WANTED

SALE SALE

RECONDITIONED OUTBOARDS
2 H.P. - 3 H.P. - 5 H.P. - 7½ H.P. 10 H.P. - 25 H.P. MODELS.
ALSO ONE 1953 LONG-SHAFT 25-H.P. JOHNSON.
DON'T MISS THIS SALE. ALL GOOD
LATE MODEL ENGINES
ENGINE REPAIR DEPT.
CONVENIENT TERMS
ANGUS MARINE
2220 DOUGLAS ST. 4-7431

BOAT LUMBER FOR SALE
Extra-long plywood panels, yellow cedar for stringers; oak for chine, sheer and keel, mahogany for trim and decking. Boat Plans. Glue. Brass Screwnails
BUILDERS SASH & DOOR LTD.
350 Garbally Road Phone B 3171-2

FOR SALE—20-FOOT CABIN BOAT, good hull and reliable economical motor. Also 12-foot plywood rowboat, built for outboard. Nicely finished (clear varnish). R. Bryce, 81 Hockley Road, one block south of highway off Peatt Road, Langford.

SACRIFICE—MUST SELL
16'x17'6" Outboard cruiser Joni, as new, with 25 h.p. Johnson and remote controls, designed and built for a sports fisherman. An excellent buy for $1,800. Can be seen at Randall's Landing or phone owner at 3-4292.

CHRYSLER MARINE SALES & SERVICE
Mercury Outboard Dealers
One only, 4-40 Grey marine engine, with 2 to 1 reduction gear.
ORR MARINE DISTRIBUTORS
130 Kingston Street 2-5813

WOODS & CLARK, 1834 OAK BAY Avenue. Scott-Atwater outboard motors, 3-16 h.p. Specialized repairs on air-cooled motors. We call and deliver. 4-3421.

12-FOOT CLINKER-BUILT INBOARD Briggs motor, good condition, $175. B. Jones, Shawnigan Lake, phone Cobble Hill 9-L-3.

NATIONAL MOTORS TRACTOR DIV. Agents for Clinton air-cooled motors. Sales and Service
2312 Douglas 4-3922

FOSTER'S SHIPYARD
Boats built or repaired, machine work, welding, etc.
419 Bay Street 3-0408

NEW EXPRESS CRUISERS
18 ft. x 7 ft. See these beautiful mahogany cabin boats at factory prices. Plycraft Boats, 2416 Government Street.

28-FOOT CABIN CRUISER, EXCELLENT shape throughout, fully equipped, $2,000. Phone 4-6606.

19' EXPRESS CRUISER IN FIRST-CLASS shape, or trade for car of same value. Phone 7-1066.

12 FT. INBOARD BOAT. CAN BE SEEN at Quadra Hardware. Phone evenings 2-0795.

12 FT. CLINKER INBOARD, LAWSON motor. Good fishing boat, ready for the water. 4-4972.

SPECIALIZED PARTS REPAIR SERVICE
VICTORIA MARINE WORKS
2007 Government St. 3-8816; night, 3-3893

21-FOOT DOUBLE ENDER CABIN, $225 or offer. Four-cylinder engine. 4-9835.

10-FOOT CLINKER-BUILT DINGHY, $55. 1040 Fairfield Road.

ONE 14-FOOT KIT, $175. ONE 10-foot kit, $50. 3-5435.

12-FOOT CLINKER INBOARD, EXCELlent condition. 2370 Windsor. 3-8097.

JOHNSON OUTBOARD MOTORS
RAMSAY MACHINE WORKS 4-5314

MERCURY MARK "5" OUTBOARD

Outperforms Any 5 M.P.

Quiet, smoother, superior idling. Neutral clutch.

Priced at $272.00

COME IN AND SEE IT AT

SURFACING PRODUCTS LTD.

821 FORT STREET 2-1928

BUILDERS SASH & DOOR LTD.

SABOT - SABOT

Plan Book and Detail, $1.00

FOR SALE—Plans—Estimates—Specifications—To build the Sabot—a popular little sail boat—Can be built in two weeks easily—Active sailing class during the summer and winter months at the R.V.Y.C.—Good for the cartop—as outboard for fishing.

BUILDERS SASH & DOOR LTD.

350 Garbally Road Phone 2-3171

Don't Take Any Chances

Increase our cruising pleasure with peace of mind by having a reliable Scott-Atwater outboard as auxiliary power for your cruiser. Models 5 to 16 h.p.

EDWARD LIPSETT LTD.

509 BASTION 4-8149

51 A MORTGAGE LOANS

FUNDS ON HAND AND IMMEDIATELY AVAILABLE FOR MORTGAGE LOANS
Large and small amounts—low interest—quick decisions. Repayment to suit. Reasonable charges. Mortgages and agreements purchased.
Consult Our Mortgage Department
P. R. BROWN & SONS LTD.
Serving Victoria for Over 50 Years
1112 Broad Street Phone Garden 7171

MONEY TO LOAN
Various amounts, $1,000, $2,000, $3,000, available for good first mortgages. High interest not as important as security and covenant.
SWINERTON & CO. LIMITED
620 Broughton Street E 7181

APPLICATIONS FOR LARGE OR SMALL mortgages appreciated. We specialize in refinancing, also purchasing mortgages and agreements. Don Smith Financial Survey Ltd., 1324 Government Street 4-9305.

51 A MORTGAGE LOANS

REQUIRED, $7,500 FIRST MORTGAGE on four self-contained apartments. Repayable monthly, including 7% interest. 4-5976.

LIMITED AMOUNT OF MONEY AVAILable for small second mortgages. Don Smith of Financial Survey Ltd. 4-9305.

52 WANTED TO BORROW

WANTED—CLIENTS WITH LARGE OR small sums of money to invest in first mortgages at 6% and 7% interest, good monthly payments. Inquiries appreciated. Don Smith or W. S. Kirkpatrick, 4-9305, Financial Survey Ltd., 1324 Government Street.

FIRST MORTGAGE, $5,300 AT $55 PER month, including 7% interest; value $6,300, discount $1,000. Phone W. S. Kirkpatrick, 4-9305. Financial Survey Ltd.

FIRST MORTGAGE, $5,300, AT $55 PER month, including 7% interest; value $6,300, discount $1,000. Phone W. S. Kirkpatrick, 4-9305. Financial Survey Ltd.

54 BUSINESS OPPORTUNITIES

FIVE-SUITE APARTMENT BLOCK JUST completed. All suites have two bedrooms, large living-dining room, good sized kitchen, electric range, fridges, oak floors, Venetian blinds throughout. Completely insulated, sound-proofed. Oil-O-Matic perimeter heating. Price $38,500, half cash. Owner, 4-2760.

FAIRFIELD DUPLEX. FOUR ROOMS and bathroom to each suite. Walking distance centre of city. Price $9,950. Also suitable for renting rooms if desired. ROSEVEAR COMPANY, 1115 Langley. 4-6041.

DRIVING SCHOOL FOR SALE. EXcellent opportunity for someone who can devote full time. Central office space and telephone available. For further particulars apply Box 680, Victoria Press.

GENUINE OPPORTUNITY
Seaside resort, general store for sale, ten miles Victoria. Further particulars by appointment. Private sale. Box 647, Victoria Press.

EXCEPTIONAL OPPORTUNITY, TAKE over well-equipped studio, workroom. Ideal location, centre town. Low rental. Lease if desired. 4-1902.

Island Investment Co. Ltd.

INVESTMENT HUNTERS DUPLEX

An unusually attractive duplex, two years old, located within walking distance of the city in South Fairfield. The owner's suite with a rental value of $115 features oak floors throughout, large living room with fireplace, full-size dining room, two spacious bedrooms, plus utility room. Other suite rented at $90 monthly, has four rooms and utility. Beautifully decorated. Has oil furnace package unit, air-conditioned.
$6,500 handles. Full price $15,750

Contact I. V. Saunders, 4-9458
Evenings and Sundays 4-7146

INVESTMENT OPPORTUNITIES

Your banker will tell you invest in good real estate as a hedge against inflation. Here are a few such apartments:
On Oak Bay Avenue—Five suites, seven years old $37,000
Within walking distance of the city—Four suites, nine years old $31,000
Close to the park—Twelve suites, revenue $650 monthly, $25,000 handles, or trades $47,000
Fairfield — 21 suites, revenue $1,400 monthly, $35,000 handles $88,000

Contact I. V. Saunders, 4-9458
Evenings or Sundays, or 4-7146

4-SUITE APARTMENT

Modern stucco block—Four self-contained suites, four garages, close in to city centre, $4,200 gross revenue. Owner will consider nice bungalow as part payment or half cash.
Price $32,500

DUPLEX SIDE BY SIDE

Close in, stucco, each unit has four rooms and utility room, all modern, oak floors, hot water heating. Separate garage. Half cash.
Price $13,000

EXCHANGE Bungalow, One Acre

Client has nice five-room bungalow, four years old, one acre black loam soil, can be divided into three lots. Quadra Street. Will exchange for four-room city bungalow around $7350

4-8109; Eves., 4-8614

GEORGE RANDALL LIMITED

1309 Douglas Street 4-8109

CITY — SERVICE STATION "NO GOOD WILL"

First time on the market—and in the choicest location in the city of Victoria. New service station doing a terrific business. All the latest equipment. Equipment includes everything including service truck. Parking space for 29 cars without crowding. Chartered accountant's figures open to genuine buyer. Ideal for one man or partners. Usual oil company lease and you can have the option of 24-hour opening, or close at 6 p.m. You pay for equipment and stock only! The price could possibly be less depending on stock and equipment. Full price $10,300

Please call Herb Hodgson, 2-2101 or 2-1781 Day or Night

HARRY FOSTER LTD.

1815 Douglas 2-2101

TRADE YOUR HOME

For first-class grocery in rapidly growing area about three miles out. Net profit $7,900 (1953). Comfortable living quarters.
Price is $29,000
(Including building, equipment, and heavy stock).

FAMILY GROCERY IN VICTORIA WEST

Excellent turnover, regular hours. Modern suite (two bedrooms), reasonable rent.
Full price is $8000
(Including $3,000 stock).

PEMBERTON, HOLMES LTD.

1002 GOVERNMENT ST. 4-8124
Evenings, phone L. J. Coltis, 3-6346

TWO SUITES ON ONE FLOOR

One four-room and one three-room suite, full basement, drive-in garage, three lots with fruit trees, lawns and mature garden; $3,000 down and balance at $65 per month. Full price $9500

Contact Cliff Baier at 2-8117 or Evenings 3-2309

NEWSTEAD REALTY LTD.

768 FORT STREET 2-8177

56 LISTINGS CANCELLED

4263 WILKINSON ROAD, 3925 HOBBS Road and Mr. Hunter's new house, Lockhaven Drive, all sold last week by Len Wright. For quick action, give me a ring at 2-2101. Harry Foster Ltd.

120 CADILLAC AVENUE, SOLD BY STAN Cornish, eves. 3-5878. Listings of small homes urgently needed. Boorman Investment Co. Ltd., 3-7124.

2540 ROSEBERRY, SOLD BY KEN Sturgeon, Town & Country Homes Ltd., phone 2-7276.

2374 CENTRAL AVE. IS NOW EXCLUSive with Ker & Stephenson Limited.

1865 QUAMICHAN IS OFF THE market.

56 A LISTINGS WANTED

WANTED
We have a cash client for a comfortable 4-roomed home around the $6,000 mark. May we have your listing please. Phone R. O. Ney at 2-8117 or eves. 4-5406, or W. H. McMahon at 2-8117 or eves. 7-1455. Newstead Realty Ltd.

OAK BAY HOME OWNERS
I can't sell your home unless you list it. Urgently require reasonably priced homes. Prompt action and inspection guaranteed. Call Don Wilkinson, res. 2-8761. Fraser Biscoe, 576 Yates Street, 3-9413.

OPEN LISTINGS WANTED — WE WILL compete with anybody. Phone in your listings now and if your price is right we will sell quickly. Dickie & Co. Realty, 831 Fort Street, 2-4312; evenings 3-3640.

57 HOUSES FOR SALE

A GOOD BUY IN

A GOOD FAMILY HOME

Located in the James Bay district, comprising nine rooms with basement, furnace, garage, laundry tubs, automatic domestic hot water. Extra plumbing, entrance and central halls. Fireplace in living room and many other special features. This is one of the best-kept homes we ever inspected and must be seen to be appreciated. Equally suitable for a duplex or family home. ONLY $8,750. TERMS—One-half cash, balance monthly. Liberal discount for all cash.

L. M. ROSEVEAR & CO. LTD.
1115 Langley Street Phone 4-6041

LOOKING FOR A THREE-BEDROOM RANCH-TYPE BUNGALOW? HERE IS YOUR OPPORTUNITY TO PURCHASE AT WELL BELOW COST A 1½-YEAR-OLD SIX-ROOM N.H.A. HOME IN A HIGH, FAIRLY SECLUDED SECTION, AMONG OTHER NEW HOMES. LARGE LOT, GARDEN, LAWNS FRONT AND BACK, FULL BASEMENT, DRIVE-IN GARAGE, AUTOMATIC FORCED AIR OIL HEAT. MORTGAGE OF APPROXIMATELY $7,700 AT 5%. MUST BE SOLD IMMEDIATELY DUE TO BUSINESS COMMITMENTS AND ALL REASONABLE OFFERS CONSIDERED. OPEN FOR INSPECTION SATURDAY, SUNDAY AND MONDAY. OWNER, 972 SNOWDROP AVENUE.

$1,295 DOWN — NEW THREE-BEDROOM home and basement built on lot in Glanford Gardens. Lot is included and faces on paved street, sidewalk, closed storm drains, boulevard trees and street lighting. Home has garage, insulation, range and hot water wiring and all N.H.A. specifications. Monthly payments $52.50. Full price, including lot, $9,895. Administrative costs and insurance not included. Homes built by experienced and reliable contractors represented by Douglas Hawkes at Harry Foster Ltd.: 1815 Douglas St. Phone B 2101. Evenings B 4494 or B 2101.

FAIRFIELD HOME
All on one floor plan with full basement. Beamed living room with fireplace, beamed dining room, beautiful ¼-cut oak floors, electric kitchen, three bedrooms also a den for the man of the house. A warm, cosy, friendly home of the older California style bungalow, yet fully modern in electric conveniences. Separate garage. Taxes $147. Terms or clear title. Price $10,500. This deserves your immediate consideration. F. Marconi, 3-7174, eves. 4-6625. F. N. Cabeldu Ltd., 1212 Broad Street.

A FAIRFIELD BUNGALOW
SIX ROOMS AND BATHROOM
Practically new, complete and up to date, with basement, furnace, garage, laundry tubs, entrance hall, oak floors, fireplace, four-piece Pembroke bathroom. Numerous special built-in fixtures and features. Near school, stores and bus. Price $11,000, approximately half cash.
L. M. ROSEVEAR & CO., LTD.
1115 Langley Street Phone 4-6041

OPPORTUNITY CALLS!
New Saanich modern stucco bungalow. Five rooms and bathroom. Oak floors, fireplace, four-piece Pembroke bathroom. Entrance hall, wired for electric range. Full cement basement, furnace, garage. Laundry tubs. Nice garden. New home district. Only $8,950. Terms one-third cash, balance monthly.
L. M. ROSEVEAR & CO. LTD.
1115 Langley St. Phone 4-6041

$1,500 DOWN. CLOSE IN. 5 ROOMS with 2 bedrooms plus a finished room down. Sound construction throughout. Insulated ceiling. Full basement. Hot air furnace and drive-in garage. Modern gas range with auxiliary wood and coal unit and refrigerator included at this low price. Only $6,750. $1,500 down and $50 per month. Act now. Exclusive with C. Crow, 3-7181, res. 2-0775. Swinerton & Co. Ltd.

BRENTWOOD HOMES AND FARMS
Sea front two-bedroom home, automatic heat, lovely grounds, $13,500.
Four rooms and bath, one-half acre, $5,500, $1,300 down, balance $37.50 per month. Needs small amount of finishing.
2½ or 6½ acres, has 6-room bungalow, $7,500 and $8,500, half cash.
See Harold C. Cross, Keating 102L, Sea Drive, Brentwood.

PRACTICALLY NEW BUNGALOW. Large living room and fireplace. Fairly good view of sea. Nice cabinet kitchen with dining space. Two lovely bedrooms. Four-piece bathroom. Oak floors throughout. Utility room and carport. Grounds landscaped. Full price on terms, $9,350. Reduction for cash. 295 Beaumont Avenue. View Royal. No agents.

A GOOD BUY, SELKIRK AVENUE district, Victoria. Complete bungalow of six rooms and bathroom on the first floor. Basement, hot-water heat. Garage. Fireplace. Laundry tubs. Wired for electric range. Upstairs suite rents for $480 yearly. Spotless condition. Only $7,995. Terms half cash, balance monthly. Rosevear Company, 1115 Langley Street. Phone 4-6041.

AN IDEAL BUNGALOW HOME FOR A retired couple. Four rooms and bathroom. Basement, furnace. Fireplace. Garage. Situated in lovely private garden with lawn, flowers, shrubs, assorted fruit trees, berries, and vegetable garden. Low taxes. Early possession. Only $5,950. Terms half cash, balance monthly. Rosevear Company, 1115 Langley Street. Phone 4-6041.

BEAUTIFUL SIX-ROOM HOUSE ON Chemainus Bay, in the heart of Canada's best climate. New and modern in every respect and placed to take advantage of a gorgeous view. Built by a contractor for his own use and now offered at a sacrifice to accommodate a business move. For full particulars please phone or write Miner & Pringle Ltd., real estate, Ladysmith, B.C., phone 350.

PANORAMIC VIEW. SIX-ROOM OIL-O-Matic home. Picture windows overlooking Esquimalt Harbor and Strait. Living room 16x21, dining room, two large bedrooms, kitchen with breakfast nook, four-piece bathroom, utility with shower and toilet, attached garage, two-thirds of an acre. Phone 3-4743. Evenings and Sunday 3-9582.

EAST PART OF VICTORIA — NICE five-room bungalow. All full-size rooms. Basement, furnace, laundry tubs. Garage. Fireplace, entrance hall. Good home district. Only $7,850. Terms half cash. Discount all cash. Offers invited. Rosevear Company, 1115 Langley St. Phone 4-6041.

3561 THISTLE STREET
To Close Estate
Modern five-room stucco home, clean and neat. Full cement basement. Hot-air pipe furnace. Drive-in garage. New Duroid roof. Oil range included. Quiet location. Near school, bus, etc. Vacant possession. Price $7,350. Open evenings after 6.30 and Saturday, 2 to 5 p.m. Full details 2-8917.

OAK BAY, WILLOWS — NEW WHITE 6 rooms. Living 20 x 15, dining, 3 bedrooms, kitchen; hardwood floors, insulated, tinted throughout, tile sink, lino, kitchen, bath. Full basement, furnace, air-conditioning unit optional, wired; electric boiler range, wired; drive-in garage. Grounds clean. Terms. Owner, 3-3817 evenings.

LARGE FIVE-ROOM STUCCO BUNGALOW. Through hall, open fireplace in large living room, dining room, kitchen, four-piece bathroom and two bedrooms. High cement basement with automatic coal stoker. Large attached garage. Near schools and stores, on bus line. No agents. Phone 3-2688.

FOR SALE BY OWNER: 10-YEAR-OLD glass stucco bungalow. Comprises nice living room, ¾ oak floor, open fireplace, two bedrooms, three-piece bathroom, cabinet kitchen, with tile sink, inlaid lino. Attached garage. Lot 50 x 120, fenced. No agents. Price with easy terms, $6,950. Phone 3-3006.

GOOD FAMILY HOME, OAKLANDS district, seven rooms and bathroom, basement, furnace, garage, fireplace, laundry tubs, oak floors, entrance hall. $8,995, one-third cash, balance monthly. Rosevear Company, 1115 Langley Street. Phone 4-6041.

$1,000 DOWN
Seven-room house near the Parliament Buildings, in good repair. Neat and clean inside and out. Quiet street. $1,000 down. Full price $4,800. Mrs. Johnson, Financial Survey, 4-9305, or residence 2-5655.

LOVELY FAMILY HOME IN A GOOD district, four bedrooms, two bathrooms, large living room with attractive fireplace, 12x17 dining room. Oil-O-Matic hot-water heating; beautiful garden with rockeries, etc.; $15,500. Attractive terms. Phone 4-7647.

BRAND NEW LARGE 4½-ROOMS, DINing space, basement, garage, etc. On corner lot, fruit trees. Lake Hill district. Clear title, $8,300 on terms. Owner, 4-9106. Also good older type home, $6,500.

HIGH QUADRA
Modern stucco, 4½-rooms, full basement, drive-in garage, wired, automatic hot water. $7950, with terms. Call Mr. Warawa, Island Investment Co. Ltd., 4-7164 eves., 2-3088.

NEW 4½-ROOM STUCCO BUNGALOW—Cabinet kitchen, dinette space, 4-piece Pembroke bathroom, two bedrooms, oak floors, large living-room, tile fireplace. Full basement, drive-in garage. Can be seen 99 Regina Ave. 2-9420.

DEEP COVE — BEAUTIFUL SEA VIEW modern stucco home, automatic oil air-conditioned heat, electric hot water heater, electric range, double plumbing. $10,900. Owner. 7-2205.

BEAUTIFUL SIX-ROOM BUNGALOW—Tiled bathroom, most modern electric kitchen, hardwood floors throughout, 1,235 sq. ft. Price from $13,500; now selling $11,500; $2,500 will handle. 986 McBriar.

OAK BAY DUPLEX, SIDE BY SIDE. Super de luxe. 6 rooms and 5 rooms. Oil-O-Matic heat. Drive-in garages. Asking $23,000. Swinerton & Co. Ltd. Call R. Cox, 3-7181, or home 3-3814.

57 HOUSES FOR SALE

FIVE-ROOM BUNGALOW ON GORGE. Beautiful surroundings. Low taxes. No agents. 3-5048.

OAK BAY, CHOICE LOCATION, NEARLY new five-room bungalow, hot-water Oil-O-Matic heat, insulated, three rooms and three-piece bathroom in basement. 2636 Dunlevy. Save agent's fee.

THREE-BEDROOM, OIL-O-MATIC HOT-water heating, on the two-mile circle; $2,300 down. Full price, $8,400. Hagar & Swayne Limited; evenings, F. Lesley, 3-9589.

OAK BAY, $11,600 — DISTINCTIVE three-bedroom bungalow; 35-foot living-dining room, four-piece bathroom, cabinet kitchen wired for electric range, full basement, rumpus room, separate garage. 4-3120.

JAMES BAY — GOOD FAMILY SEVEN rooms, bathroom, basement, furnace, fireplace, garage. $5,450. Terms: $1,450 cash, balance monthly. Rosevear, 1115 Langley. 4-6041.

LANGFORD LAKE
Waterfront—Leigh Road
Modern four-room bungalow with furnace. Price $7,600, one-half cash, balance terms. 3-1761.

$12,400. 3-BEDROOM MODERN BUNgalow. Tapestry plaster, cove ceilings, drive-in garage, hot air filter. Close to beach, school, bus. 2-1528.

UP-AND-DOWN DUPLEX, ALL ELECtric. Venetian blinds newly decorated. Terms, $8,900. 2238 Belmont Avenue. Owner.

JAMES BAY, NEWLY CONVERTED DUplex of three rooms each. Self-contained, separate entrances. Near sea. $9,000, owner. 4-6564.

OLDER-TYPE HOME IN VICTORIA West, three rooms down, two bedrooms up with bath. This is a clean, well-kept home. Going for $3,200 cash. 3-1837.

NEW CITY BUNGALOW, CONVENIENT to Jubilee Hospital, 4½ rooms, basement and garage, oak floors throughout. Fully insulated. Owner. 3-5624.

VIEW ROYAL
$2,500 down, $50 month, modern, three bedrooms, den, kitchen, wired. Garage. 9-3244.

BUNGALOW, TWO BEDROOMS, 3-piece bathroom. Living room, large kitchen with cupboards. Good basement. Price $5,750. Less for cash. Apply 2396 Forbes, off Bay.

$1,000 DOWN ON THIS NEW TWO-room bungalow. Can be enlarged. Main road position, full price $2,500. Apply Fowler, Goldstream and Sooke Road corner.

$1,000 DOWN FOR SIX-ROOM BUNGAlow, near high school; $6,850 full price. Call Mr. Blenkinsop, F. N. Cabeldu Ltd., 3-7174.

CORDOVA BAY — MODERN FOUR-roomed bungalow, no steps, near sea, beach, $7,950. Extra lot if required. 9-2897.

GRANGE ROAD DISTRICT
Secluded, with a view, modern five-room bungalow, drive-in garage, high location, $8,900, terms. Offer. 1041 Jasmine. 9-2129.

MODERN BUNGALOW — SUITE IN basement, double plumbing, automatic heat and water. Wired. Reasonable. 438 Kerr Avenue.

OAK BAY NORTH—5-ROOM STUCCO bungalow, extra room in full basement. Taxes $82. Full price $11,700 with $3,200 down, $65 monthly. 3-9366.

SIX-YEAR-OLD BUNGALOW, SAXE Point area, five rooms plus utility, basement, 19' living room. Price $9,500. 3-9705.

HIGH FAIRFIELD — COMFORTABLE seven-room house, hall and den carpeting, Oil-O-Matic hot water heat, $11,500. Apply owner, 3-0234.

NEW THREE-BEDROOM BUNGALOW for sale. 5026 Cordova Bay Road.

57 HOUSES FOR SALE

MODERN THREE-BEDROOM BUNGAlow. Double garage. Oil-O-Matic heat. Immediate possession. $8,950. Easy terms. 4-8216.

BRAND NEW SIX-ROOM N.H.A. HOME. New subdivision. $2,000 down. Phone 4-9488, 9-2757.

TO CLOSE AN ESTATE—TWO COUNtry cottages, 25 miles from Victoria. Full price only $1,750. 3-8626, evenings.

NEW, FOUR ROOMS, HARDWOOD, OIL-O-Matic. Fruit trees. $8,950. N.H.A. 3-4273.

FOUR-ROOM BUNGALOW. PHONE 8-2880.

WATERFRONT COTTAGE AT SHAWnigan Lake. Box 662, Victoria Press.

MODERN FOUR-ROOM HOUSE. APPLY 10 Claude Road, Langford.

CAPITAL CITY REALTY

650 CORMORANT ST. 4-1923

CORDOVA BAY WATERFRONT

Modern five-room bungalow. Part basement. Automatic oil heat on almost half an acre of beautifully landscaped ground. Good variety of fruit trees and small fruit. A year-round home, ideal for retired couple or small family. Lovely view of sea and Olympics. Good terms at the give-away price of $10,500

Jim Ridings, 2-4557 evenings.

DOCTOR'S ORDERS FORCES SALE

Price Reduced $10,000

Thriving nursery business consisting of five-room bungalow, 5,000 sq. ft. of glass; five acres of good soil and all equipment and stock. Appraisal value $27,000. Owner says sell. He will take a low down payment of $5,800 on a give-away price of $16,800. He is willing to stay with purchaser a few weeks if necessary. For information contact Mr. Kemp, 3-8442 evenings.

COFFEE SHOP

Ideal for young couple. Has 14 stools; fully equipped, nice living quarters. Rent $65 per month on revenue lease. $2,000 down, $35 per month. Will consider reduction for cash also option to buy building. Total price for equipment and business $4,500. By appointment only. Mr. DeMan, 4-2402 evenings.

QUEENSWOOD AREA

A beauty. Five rooms. Oil heat $13,650

OAK BAY

New six rooms at $11,900

LANSDOWNE SLOPE

New. Custom-built seven-room rancher $18,000
Stan Kennedy, 4-4894 eves.

WATERFRONT FAIRFIELD

$2,500 down payment will give possession of this very attractive seven-room stucco semi-bungalow. Four bedrooms. Full basement. Two garages. All in lovely condition. Unobstructed views. Occupancy about July 1. This is real value. Price $9750

For full particulars, phone Mr. Honor. Eves., 4-2565

Times Crossword Contest

$400

NO WINNERS LAST WEEK

THE RULES

Solve the clues as you would any crossword puzzle. Clip out the dotted form and mail it to The Times Crosswords, c/o The Victoria Daily Times.

You can send in as many entries as you like in one envelope, but they must be on the form printed in the paper. Facsimiles will NOT be permitted. The puzzle will be printed on Fridays, Saturdays and Mondays.

All answers must be received by the morning mail of Wednesday.

Be sure to clip on the dotted line. This is for the convenience of tallying entries.

EARLY MAILING WILL BE APPRECIATED

The answer will be printed in Friday's paper each week. It will be a good idea to keep a record of your solution and compare it with the answer.

PRIZES

Anyone may enter with the exception of employees of Victoria Press Ltd. and their families.

A prize of $25 will be paid for solving the puzzle. If there is more than one winner the prize will be divided.

BONUS

If the winner is a regular daily subscriber to The Times by carrier or mail a special bonus will be paid in addition to the regular prize of $25. When there is no winner this bonus will increase at the rate of $25 per week until a winner is found. When there is more than one winner the current bonus will be divided.

This week's prize is $25, plus a $375 bonus.

Study the clues carefully before you write down your answers. There is always one answer which is best. The decision of the judges in the contest will be final and all contestants taking part agree to abide by their decisions.

No. 63 - Puzzle - No. 63

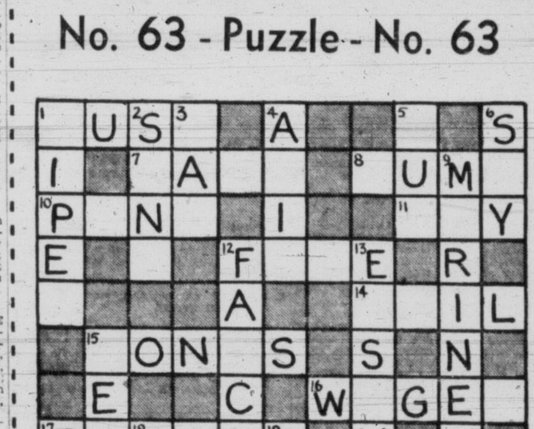

NAME ______________________________

ADDRESS ______________________________

☐ I am a regular daily subscriber By Carrier
☐ Please start delivery By Mail (Please Check)

CLUES

ACROSS:

1. Thrust away from you.
7. You would expect first-class wood in them.
8. It's generally associated with draining of many kinds.
10. A good housekeeper will keep them in a spot where they are handy.
11. One of the twelve months.
12. The price of it may well seem too great.
14. After a heavy shower, you can expect it to be sodden.
15. Something extra.
16. The loss of which may well be a bitter blow.
17. May possibly light up the countryside.
20. Not in good health.
21. People naturally avoid a rather unfamiliar one.
23. Animal often in the water.
24. Many a housewife when buying her —— will buy one brand in preference to another.
25. You may occasionally find yourself in trouble if you have a —— disposition.

DOWN:

1. Could easily remind a Scottish emigrant of his homeland.
2. May bring back sentimental memories to an old man.
3. Possesses.
4. One of the continents.
5. In normal circumstances you'll only need a little at a time.
6. Espionage agent.
9. Could expect a harrowing time if war broke out.
12. It controls the flow of liquid.
13. Writer of a kind.
15. Girl of some beauty.
17. There are bones in it, of course.
18. Name for a boy.
19. Piece of furniture.
22. Shy or demure.

Send your answer to The Times Office to arrive not later than next Wednesday morning.

Times Crosswords c/o Victoria Daily Times
2631 Douglas Street

Send all entries in one envelope—each entry is checked individually.

57 HOUSES FOR SALE

THE B.C. LAND & Investment Agency Ltd.

OUR 91st YEAR IN REAL ESTATE

$1500 DOWN

Older, but nice three-bedroom home, situated in Saanich on high location, two lots, good view, balance can be paid like rent at $50 a month. Full price $6300

511 WALTER STREET

Drive by and see this attractive white siding bungalow comprising living room, one bedroom, kitchen, and three-piece bathroom. Separate garage, very lovely garden. Exclusive listing. Cash price $4500

For appointment to view please call Mr Armstrong, 4-4115; eves., 2-6900.

HIGH QUADRA—VIEWS 3 BEDROOMS—NEW

Lovely new ranch-style bungalow built under N.H.A. situated on a large lot, fruit trees and hedge (part of an old estate) in a high location with pleasant views towards the Sooke Hills. There is a full high cement basement with roughed-in rumpus room and the heating is Oil-O-Matic air-conditioning. Oak floors throughout. Ready to move in. Low down payment. Full price $12,800

For appointment to view call Mr. Hope, 4-4115. eves. 3-6924.

OAK BAY

Pleasant modern five-room bungalow with full basement and rumpus room close to the Uplands Gates and facing south. Attractive garden at front and excellent vegetable garden at rear. Few steps to front door. Separate garage. Price is $12,950

Call Mr. Hope, 4-4115; eves. 3-6924.

PROSPECT LAKE

Nice four-room bungalow. Living room with fireplace, one large bedroom, dinette, kitchen, 4-piece Pembroke bath. Guest house of two rooms. Garage. Electric pump. Lovely piece of land of about two acres, nicely treed. This place is in first-class condition. EASY TERMS TO RIGHT PARTY. Owner desires quick sale.

FAIRFIELD

High part. Fine home of eight rooms. Big living room, large dining room, den. Upstairs, four bedrooms, bathroom. Full basement, oil heat. Terms of $2,000 down will be considered, balance monthly. Price $8500

Please call Mr. C. R. V. Bagshawe

OAK BAY — NEW

Brand new (finished soon), at 2225 ALLENBY ST., just off Cadboro Bay Road. A superior bungalow for comfortable living with appointments as follows:

Through-hall plan to living-dining room, 26'.
Three bedrooms, 12x13.6, 12x11, 10x10.6.
Three-quarter-inch oak floors throughout.
Utility room and nook.
Full basement roughed for fireplace, space for rumpus room.
Package oil forced-air heating.
Plastered drive-in garage, overhead door.
Colored bathroom fixtures, vanity, basin.
Fully insulated with Rockwool.
Approved for N.H.A. mortgage of $8,500 at 5¼%, $50 month, if desired. Buy new and select your color schemes, etc. Full price $13,950

An outstanding exclusive listing
Please ask for Mr. W. O. Cameron

922 Government St. 4-4115
(Member Real Estate Board of Victoria)

NEWSTEAD REALTY LTD.

706 FORT ST. 2-8117

4 BEDROOMS—OAK BAY

If you want a modern family home with Oil-O-Matic heat, you must see this one. Living room, dining room, cabinet kitchen, drive-in garage, full basement, near to schools and bus. Low taxes. This is a real opportunity and must be sold as owner is leaving the city. Phone W. H. McMahon at 2-8117 or 7-1455, or R. O. Ney at 2-8117 or eves. 4-5406.

$3800 $3800 FAIRFIELD FAMILY HOME

Fine older-type in matchless condition. A handsome home, six rooms, three bedrooms. $3,800 handles. Full price $10,500. Please contact F. Salter or R. Alton at 2-8117 or eves. 4-8513.

OAK BAY NEAR THE PARK

We are pleased to offer for the first time this lovely two-bedroom home, featuring living room, full dining room, cabinet kitchen, full basement, laundry tubs, hot-air furnace, drive-in garage, mature garden. Home is in immaculate condition. Taxes only $79. Substantial terms available. Asking $10,500

For further information call C. J. Baier 2-8117 or eves. 3-2309

WHO WILL TRADE

A four or five-roomed modern bungalow for a delightfully situated semi-bungalow with living room, dining room, cabinet kitchen, bathroom and two bedrooms down; concealed stairway up to two more bedrooms; grand garden; good bus service; close to Oak Bay schools. A grand family home or good for revenue as it is near the hospital. Priced at $10,500

ALSO RESTAURANT UP-ISLAND

In a delightful locality overlooking the Gulf of Georgia, with excellent living quarters on two acres of land. Owner will accept home in Victoria in exchange. Please phone R. O. Ney at 2-8117 or evenings 4-5406, or W. H. MacMahon at 2-8117 or evenings 7-1455

AN OUTSTANDING NEW OAK BAY RESIDENCE

A modern home planned for comfortable, convenient and pleasurable living. If you have been looking for something different may we show you this one? Situated close to Lansdowne Road; large 20-foot living room and extra party room with Dutch fireplace—combine finest textured plaster with rich mahogany and clear maple paneling. Soft pastel colors are used throughout in the decorating scheme. There is a lovely guest room complete with modern washroom set apart from main body of house. Colored plumbing fixtures and unusual bathroom unit add beauty and convenience. Utility laundry area is arranged to avoid unnecessary steps. Air-conditioned automatic heating. Priced at $17,900
N.H.A. financing for half. Easy terms arranged.

Contact H. Forrest at 2-8117 or Residence 2-0274

A. BERNARD & CO. LTD.

629 Fort Street 4-9335
(Member of Victoria Real Estate Board)

OAK BAY HOMES

6 Rooms, 1 floor; full basement, furnace, etc. A good older-type home. Near Windsor Park. Taxes $70. Terms at $8950

4 Compact rooms, excellent condition, oil heated; 18-foot living room; neat garden. Garage. Taxes $100 $8950

3 Bedrooms, 24-foot living room, kitchen has range wiring and fitted for Bendix. Full basement, etc. Taxes $92. Choice location $10,500

6 Rooms, 1 floor, 3 years old. Full basement, etc. Insulated. Taxes $130. Nicely located. Terms at $11,500

4 Bedrooms, 2 bathrooms, beautiful condition, oil hot-water heat, Uplands border. Attractive terms at $17,850

Call Mr. Belcher, Res. 4-3594

$2500 CASH FULL BASEMENT

Cute stucco bungalow on a quiet street just off Quadra. Nice living room with fireplace, two good-sized bedrooms, bathroom, large bright kitchen and attractive nook. Full high basement with drive-in garage and furnace. Nice large kitchen garden and extra space for additional fruit trees or chicken run. You will look for a real long time before bettering this buy at the sale price of only $7900

Mr. Green, Eves. 3-8090

NEAR VICTORIA COLLEGE

A fine family home (or ideal for boarding students), located in Dean Heights on two lots in lawns and garden, plenty of fruit trees and small fruit, nicely secluded by hedge. This stucco home has a reception hall, large living room with fireplace, guest-size dining room, large cheery kitchen and utility room, four good bedrooms and bathroom. Full basement, hot air furnace, extra plumbing in basement. Separate garage. A fine home at a good price $11,000

Call Mr. Francis, Res. 2-2349

HICKS REALTY LIMITED

1710 DOUGLAS STREET 2-5104
OPPOSITE HUDSON'S BAY STORE

APARTMENT BLOCK CLOSE IN

Four suites. Brick building. Self-contained building, in good condition. Owner will take four or five-room bungalow and some cash and terms on balance. Two extra lots. Full price only $19,500

Mr. Fiddick, 2-5104, Anytime

SMART SUBURBAN GROCERY

Nearly new and doing a very good business in groceries and meat. Exceptionally well located. Immediate possession. Doing approximately $60,000 turnover. Rent only $75. Located in a new and thriving area of mostly new homes. For quick sale at $11,500

Mr. Hicks, 2-5104, Anytime

COUNTRY GROCERY AND RESIDENCE

(420-B)—A well-established business, centrally located in a suburban district with post office and separate spacious bungalow, specializing in groceries, also hardware and school supplies. Business increasing weekly. Price includes guaranteed stock of $3,400. Owner would consider trade on good apartment in Victoria around $30,000 to $40,000 value, or good home as part payment. Price includes all fixtures and property. Full price $17,800

Mr. Hicks, 2-5104, Anytime

VIEW ROYAL WATERFRONT

(732-E)—An attractive ranch-type bungalow in a secluded position, with the garden sloping to a private beach. There is a very large living room with a huge picture window and a fireplace. Two twin-size bedrooms, four-piece Pembroke bathroom and an "easy to work in" electric kitchen. Utility room, hardwood floors throughout, hot air, coal and wood, air-conditioned heat and attached garage. Price includes electric stove and living room drapes. Price $14,700

Mrs. Burbidge, 2-5104 anytime

CUT THE COST OF LIVING

Revenue is the answer to help reduce the cost of living. Check these values. Up-and-down duplexes.

1. Revenue $42.50, plus owner's suite. $1,500 down. Price $5500
2. (306-G)—Revenue $55.00, plus owner's suite. $3,000 down. Price $6500
3. Revenue $25 plus six rooms for owner. $4,500 down. Price $6500
4. Revenue $50, plus six rooms for owner. $4,500 down. Price $6500
5. Revenue $60, plus owner's suite. $3,700 down. Price $7900
6. Revenue $50, plus owner's suite. $2,500 down. Price $7350

We have a revenue property to suit your pocketbook, big or small.

Mr. Beswick, 2-5104 anytime

CITY $3350 DOWN

(466-G)—A spotless four-room bungalow, near bus, stores and school, with full cement basement and excellent garden with fruit trees and small greenhouse. There is an attractive living room with fireplace. Two bedrooms, bathroom and cabinet kitchen. Separate garage. Price includes oil range. Balance $50 per month. Price $6950

Mrs. Burbidge, 2-5104 anytime

JAMES BAY

(468-G)—Neat as a pin. Four-room bungalow. Full basement, furnace. Separate garage. Wonderful garden. All copper pipe. Electric range. Due to illness owner is forced to sell. Only $2,500 down. Full price $5450

Mr. Fiddick, 2-5104 anytime

MODERN LIVING COSTS NO MORE in a John Congdon Home

You Can Have a 3-Bedroom Ranch-Style Home of 1320 Sq. Ft. With Automatic Oil Perimeter Heating for as Little as $795 Down

PLUS YOUR LOT

AND $61.10 PER MONTH, INCLUDING 5½% INTEREST (PAYMENTS STARTING 30 TO 90 DAYS AFTER YOUR NEW HOME IS COMPLETED).

Features include:

1. Smart styling with large windows and Roman tile flower box at front of home.
2. Attached garage and storage space (overhead doors).
3. Insulated walls, ceiling and foundation, wiring for electric range and hot water, oak floors in all rooms (lino in kitchen and bathroom), and 2" cement seal coat under entire home included in the price, to insure really warm floors.
4. Living room 21' 6" x 13' with Roman tile fireplace, plus dining room "L."
5. Large accommodating modern kitchen, with adjoining laundry facilities.
5. Master bedroom 14' x 11' 3" with a double-size closet with access to every corner made available by four sliding doors.
6. Closets for general storage in the hall, together with closets in two secondary bedrooms; all have similar access as that of master bedroom closet.
7. Heated at the touch of a dial, with a La Salle Counterflow oil-fired forced-air furnace with perimeter duct-work.

$10,745

WE INVITE YOU TO SEE A COMPLETELY FINISHED DUPLICATE OF THE ABOVE DESCRIBED HOME BY CALLING MR. DOUGLAS HAWKES AT

Harry Foster Ltd.
Agents for
The John Congdon Home
1815 Douglas Street Phone 2-2101
(Evenings, 2-4494 or 2-2101)

There Are Two Left

THEY ARE 6-ROOM NEW BUNGALOWS

RANCH-TYPE DESIGN

UPLANDS AREA
BOULEVARD STREET
NEVER BEEN OCCUPIED

Electric heat or hot-air oil fired. Beautiful treed lots to be landscaped, which will add dollars in value. For select living at price far below value on NHA terms. Inspect either of these. You can trade in your older home.

GEORGE RANDALL LIMITED
1309 Douglas Street 4-8109

TOWN AND COUNTRY HOMES LTD.

PHONE 2-7276 1923 QUADRA STREET
(Opposite Victoria Curling Club)

HIGH QUADRA EXCLUSIVE LISTING

FIVE PLUS bungalow with hot-water heat, 24' living room with excellent fireplace, bright kitchen, dining room, through hall, two bedrooms, basement has finished room, attached garage. Close to school, stores and bus. Full price (reasonable terms) $8950

Please phone Ken Sturgeon, 7-1580 evenings — 2-7276 anytime

FAIRFIELD !! ONLY ONE LIKE THIS !!

Owner leaving so has reduced the price for quick sale. 4½ rooms, only 11 years old, with basement and separate garage. Living room with oak floors, dinette, two bedrooms and modern kitchen. Price $8975

Contact Harold Ware, evenings, 2-1461

WEEK-END SPECIAL $2800 DOWN Exclusive—1050 Laburnum Road

You'll be delighted with this five-room modern rancher with its 32-ft. combination living room and dining room, bright electric cabinet kitchen and two lovely bedrooms. Secluded natural park-like lot. Only three years old. This home has been redecorated throughout.

Call Mr. Ludlow, 2-7276 to view

OAK BAY SEA VIEW

OH! Take a walk to the beach from this lovely six-room older-type home. Three bedrooms, living room and kitchen, full basement and back lane. Taxes only $76. Full price $9850

Contact Harold Ware, 2-1461

QUADRA DISTRICT

Spotless, four-room bungalow. Full basement, drive-in garage, good garden. Priced to sell at $7900
$2,500 down, balance as rent. Immediate possession.

Phone Mr. Christensen, 2-7276 anytime

WITHIN 3-MILE CIRCLE $2400—DOWN—$2400

Small four-room bungalow with two lots, basement and garage. Balance as rent. Reduced for quick sale $6400

Contact Harold Ware, 2-1461

YOU MISSED THE IRISH SWEEP

Don't miss this exceptional buy in JUBILEE AREA. Four-room, siding bungalow. Clean and attractive. New kitchen cabinets, bar and nook, two large bedrooms, living room with fireplace, full basement with hot-air furnace, small lot, easily-kept rockery, garden. Taxes $60. Easy terms. Bargain price $5250

For appointment call Mr. Ludlow, 2-7276

DUPLEX OAK BAY BRAND NEW

Side-by-side, six rooms one side, five rooms the other, Oil-O-Matic heating, full basement and drive-in garages. Fully insulated. Terms arranged. Full price $23,000

Contact Harold Ware; eves., 2-1461.

1515 EDGEWARE FOR ELDERLY COUPLE

Drive by but do not disturb owner, please contact my agent. Nine-year-old, four-room bungalow, no steps, stucco, living room with oak floors, modern kitchen, two bedrooms and utility room. Full price $6350

Contact Harold Ware, 2-1461

ESQUIMALT NO STEPS

ONE-OWNER four-room-plus bungalow, only nine years old, 18-foot living room, spotless condition, no basement, separate garage, furniture available if desired. Price $5950
(Furniture extra)

Phone Ken Sturgeon, 7-1580 evenings, 2-7276 anytime

SELECT WATERFRONT PORTAGE INLET

Exclusive Listing.

Drive out and see 2852 ADMIRALS ROAD, look at the view from this lovely bungalow. You can have your own boat and enjoy yourself. Beautiful landscaped grounds. Price $12,600

Terms arranged. For appointment to view call Mr. Amos or Mr. Christensen, 2-7276.

FRASER BISCOE

576 YATES 3-9413

OPEN ON WED. JUNE 9, 2-5 and 7-9

DRIVE OUT TO SEAVIEW HEIGHTS THIS WEEK END FOR A PREVIEW of this smart ranch-style bungalow—five rooms and utility. Fifteen minutes from downtown—located on one of the best lots (approx. 100x150) in this select subdivision. Overlooking Cordova Bay with MAGNIFICENT PANORAMIC VIEW OF STRAITS, ISLANDS and MT. BAKER from view windows in living room—dining room and smart cabinet kitchen and utility where you will whistle while you work. The "Basement" is an additional LIVING AREA WITH LARGE VIEW WINDOWS—FIREPLACE—EXTRA PLUMBING ROUGHED IN and FORCED HOT-AIR HEATING SYSTEM. Owner transferred—vacant possession—move in tomorrow. Priced to sell $11,900

For appointment to view anytime call: Office, 3-9413 or 3-9843; Evenings, 2-1326, Mr. Biscoe.

Watch for the signs—drive out Pat Bay Highway—take second turning on your right past ROYAL OAK—drive into SEAVIEW HEIGHTS SUBDIVISION—the open house is the first on CLAREMONT past WESLEY ROAD.

CASH BUYERS! FAIRFIELD'S BEST VALUE!!

MODERN WHITE STUCCO four-and-half-room bungalow. Instantly appealing and giving the impression of a much larger home. Built by a local contractor for his own use approximately 12 years ago. Landscaped with lawns and shrubs. Basement, hot air furnace and SEPARATE GARAGE. LOCATED CLOSE IN, NEAR COOK STREET SHOPPING CENTRE AND BEACON HILL PARK. Clear title, at least half cash. Priced to sell $8950

Phone: Office, 3-9843; or Mr. Wilkinson, Res., 2-9761
Mr. Wilkins, 3-4960

GILLESPIE, HART & COMPANY, LTD.

611 FORT STREET 4-1181

OAK BAY SOUTH Old English Atmosphere

An older home with an air of spaciousness and charm in an attractive setting of big oaks. Three bedrooms and double plumbing. Remodelled kitchen and bathrooms. New wiring, pipes and roof. Excellent air-conditioned oil heat. Taxes only $100. Investigate this today. Price $11,000

Please call Miss E. Bleakney, 4-1181; Evenings, 4-8592

ON PORTAGE INLET

A very unique bungalow, five rooms, with charm and seclusion. Only one half block to bus. Two lots. Part basement. Terms arranged. Price $9500

Funds available for first mortgages under N.H.A. or Conventional loans.
Please call Mr. J. D. Gunn, 4-1181; Evenings, 4-3064

J. H. WHITTOME & CO. LTD.

1218 BROAD ST. 2-4255

OAK BAY—$1500 CASH Bargain for Handyman

Semi-bungalow on good-sized lot with garden and fruit trees. Located close to both schools, on bus route, comprising through hall, living room with fireplace, large kitchen with utility room, two bedrooms and bathroom on main floor all having been recently decorated. Stairway to two rooms which need decorating. Basement with piped hot air furnace. Patent roof. Exterior needs decorating. Very low taxes. ONLY $1,500 DOWN, balance monthly payments. Priced for quick sale $5700

Call Harold Addems, 2-4255; Eves. 2-1896

DE LUXE RANCHER—NEW 3 BEDROOMS—N.H.A.

EXCEPTIONAL LOW DOWN PAYMENT handles this lovely SEMI-VIEW ranch-type bungalow. Located on 80'x180' lot with fruit trees and holly hedge at rear. FEATURES: SIX rooms with through hall, utility space, etc., on main floor; many extras. Full basement with automatic oil furnace, extra large RUMPUS ROOM (semi-finished) with open fireplace, and long low windows overlooking garden. Oak floors throughout fully insulated. Attractive carport attached. Completely level entrance from front. NO steps to climb. Around $2,500 DOWN considered to reliable purchaser. See this today. REDUCED PRICE NOW $12,800

Call Mr. Wood 2-4255 Eves., Keating 21M

Choice Exclusive Listings

3721 WINSTON CRESCENT

Seven-roomed semi-bungalow, stucco finish N.H.A. built. Through hall plan, four bedrooms, living room, dining room, cabinet kitchen, Pembroke bathroom, full basement, drive-in garage, piped furnace. Early possession. Terms arranged. Price $11,500

3328 KINGSLEY

DE LUXE MODERN BUNGALOW

Large living room, dining room, two bedrooms, through hall, Pembroke bathroom, cabinet kitchen. Dining area overlooking beautiful landscaped garden. Large separate garage. This home is in immaculate condition. The lot is level, no steps, making this an ideal home for a retired couple. Price $10,500

Be sure and drive by and see these fine properties. We will be pleased to show them to you.

H. B. Addems, Eves. 2-1896, 2-4255.

RICHMOND-DEAN HEIGHTS LOCALITY

Situated on the high side of Richmond Road in the Dean Heights area, a modern five-room bungalow. Through hall plan, spacious living room, fireplace, guest dining room. Workable cabinet kitchen with lots of elbow room. (Breakfast corner.) Two twin-size bedrooms, Pembroke bath. Full basement and rumpus room, open fireplace. Drive-in garage, garden in lawn, trees, etc. Real country atmosphere and all fine homes. Excellent bus service and just 10 minutes to City Hall. Some terms. Price $10,500

Phone Mr. Drew, 2-4255; Res. 3-4980

$1000 DOWN

Brand new four-room bungalow with attached garage in good location. Balance at $65 monthly, including interest. See this before you buy.

Phone Mr. Drew, 2-4255; Res. 3-4980

OAK BAY VICTORIA AVE. SOUTH

You will like this attractive stucco 4½-room bungalow which is about 17 or 18 years old. Not too large a lot for you to look after, either. Full basement, furnace and separate garage. Only $76 taxes. The living room (fireplace) is 20 feet long and full of coziness. Ideal home for retired couple in this nice district. Asking price $8500

To view, call Guy Meuffels, 2-4255, Eves. 2-7042

RITHET

706 Fort 2-4251
OUR 83RD YEAR

THE BEST BUY IN ESQUIMALT

Appealing stucco bungalow in one of the nicest residential districts. The plan is well designed with a large living room with open fireplace. Two good bedrooms and spacious bathroom. Spacious cabinet kitchen with tile sink and numerous cupboards. Full lined basement with hot-air furnace and drive-in garage. Copper pipe, automatic hot water supply. A beautiful garden in lawns, flowers, etc. Taxes only $93. The asked price is only $8400

Call Mr. Kitto, 2-4251; Res. 3-1880

ARTISTIC HOME AND 6 ACRES OF NATURAL BEAUTY

Close to golf course, and in one of the most perfect settings you could possibly imagine, this delightful home is truly the sort of place you would expect to find pictured in "House and Garden" magazine—for here you have beauty, rich comfort and seclusion. Added to all this, and in no way detracting from the beauty or privacy of the main residence, are two artistic guest cottages, one occupied by a member of the family and the other rented at $60 per month. In the main residence are three bedrooms, large living room with bay windows overlooking the garden, guest-size dining room, picture book kitchen and utility room. Expensive broadloom carpets in main rooms. Hot water Oil-O-Matic heating. The garden immediately surrounding the home is simply charming in lawns, pools, fruit and shade trees. The patio with its outdoor barbecue invites happy living. The rest of the property is in its natural state and offers many possibilities. This is one of the finest estates on the market today, and the entire property is maintained to a state of near perfection. Shown by appointment only. Owner will consider city revenue property $31,500

Call Mr. Speed, 2-4251; Eves. 3-8595

CLOSE IN WALK TO TOWN

Older-type bungalow near St. Joseph's Hospital. Nice living room, dining room, two bedrooms, kitchen and bath. ALL ON ONE FLOOR. Newly decorated and in nice condition. Baesment with sawdust furnace and drive-in garage. Wired for electric range and hot water. Full price (on terms) $6700

SEE MR. THOMAS, 4-8660 anytime, 2-4251 office

$1500 DOWN, JAMES BAY 4 BEDROOMS—$6650

FOR QUICK SALE WITH EARLY POSSESSION this well cared-for home, nicely located in James Bay area. Comprises: entrance and through hall, living room (fireplace), full dining room, kitchen with oil range, four bedrooms up with 3-piece bath, basement with hot-air furnace. Lot fenced. Established garden, fruit, lawn, etc. Roof almost new. Fine for family or revenue. Exclusive listing.

Asking $6,650, with $1,500 down.
Please call R. Cox, 3-7181, Res. 3-3814.

SUMMER BY THE BEACH CORDOVA BAY

A STONE'S THROW FROM THE BEACH. Nearly new stucco, three bedrooms, full basement with hot-air furnace. Drive-in garage.
Full price $10,995 with $3,000 down.

Call C. Crow, 3-7181.

SWINERTON & CO. LIMITED

620 Broughton 3-7181

REVENUE PROPERTIES OFF QUADRA STREET

Four suites, close to city centre, two suites recently remodeled, fully modern. Approximate revenue $207 per month. Down payment $5,000. Price $16,800

YATES STREET

To close an estate. Large residence containing four suites, plus two single rooms, recently re-wired, suites have stove, and are partly furnished. Owner will consider any reasonable down payment. Price $10,500

Mr. Roberts

H. G. DALBY & CO. LTD
634 VIEW STREET 3-6241

ISLAND INVESTMENT CO. LTD.

774 FORT STREET 4-7146-7

BEAUTIFUL VIEW ROYAL

Live in a nice modern bungalow and let the property pay for itself. TWO modern six-year-old bungalows shaded by graceful maples and towering oak trees. Both houses have their own private yard and gardens. These homes are set on spacious ground absolutely separate. Houses are very modern, all electric, both have best of hot-water heating systems, and are exceptionally economical. Excellent plaster work and decoration, very convenient modern plans, good materials and fittings. Owner could occupy one bungalow and rent other for $75 monthly. Taxes only $96. Full price is ONLY $15,950

TERMS ARRANGED
J. B. Law, 4-7146; eves. 9-3251.

LIVE ON THE OUTSKIRTS

And make a profit! On this beautiful tree-studded sunshine property in a modern five-roomed 3½-year-old bungalow, wonderfully cared for, absolutely spotless interior. New broadloom carpet in hall and living room, two spacious bedrooms, separate dining room, nice cabinet kitchen, cement basement, furnace heated. Has brand new building approx. 80x30, holds 600 chickens, which will show a clear profit of over $200 per month after expenses, or can be used for horses as property of 10 acres is ideal for this use. All city utilities here. Taxes only $62. FULL PRICE $10,500

Terms: ½ Cash
J. B. Law, 4-7146.
Sundays and eves. 9-3251

A GIFT DAY SPECIAL Cottage Style Stucco and Wide Moss Siding $6500 - $6500 - $6500

We are fortunate in having obtained the exclusive listing of this four-year-old home, which is a genuine opportunity at the price offered. Living room is 19 feet long, finished in deep rose and beige, fireplace, television installed. Two large bedrooms finished in moss green and carbon rose. Ultra-modern kitchen in shrimp and yellow. Close to town, surrounded by good homes, located on an excellent lot. Can be handled with reasonable down payment.

For details contact I. V. Saunders, 4-9458, evenings or Sundays.

Important to Prospective N.H.A. Buyers

We will shortly announce the opening of a new subdivision for N.H.A. building with streets, sidewalks, curbs, etc., all completed. Low down payments will prevail and either our plan or your own may be used. The lots are large and there is a wide selection of building sites.

For appointment contact 4-7146, eves. and Sundays, 2-4685.

BROWN BROS. AGENCIES LTD.

1125 BLANSHARD ST. Phones 3-1183-4
(Member Real Estate Board of Victoria)

WATERFRONT

One of the most desirable spots on V.I. 300 feet private beach, 20 acres parklike lands. Splendid modern 11-room main residence and two fine cottages. Beautiful panoramic view of the sea and Mount Baker. Located 40 minutes' drive from Victoria, right where the salmon fishing is best. There is not another like this on Vancouver Island which will compare in value, location and beauty. Part sterling acceptable $29,500

Mr. Gaunt or Mr. Clarke, Eves. 9-3407.

HIGH QUADRA

This beautifully located brand new de luxe bungalow has large living room, dining room, utility room off kitchen, two bedrooms and Oil-O-Matic air-conditioned heat. Oak floors throughout. Full high basement perfect for extra room. Terms arranged. Price $10,800

Mr. Gaunt or Mr. Clarke, Eves. 9-3407

REVENUE PROPERTY

Jubilee area. Three suites, plus two rooms. Three bathrooms, two furnaces. Revenue $166.50. Suites are completely self-contained and in beautiful condition. Always rented. Bargain, with terms, at $10,500

Mr. Gaunt or Mr. Clarke, Eves. 9-3407

$1500 DOWN Walking Distance, Fairfield

Three-bedroom, one-floor bungalow. Drive-in garage. Basement, furnace. Perfect condition inside and out. Full price $6700

Mr. Gaunt or Mr. Clarke, Eves. 9-3407

REVENUE PROPERTY $3000 DOWN

Walking distance to town. This wonderful buy consists of three suites and two single rooms, furnished. Construction of this building is excellent. Stone foundation, automatic heat. Bus at door if necessary. Asking price $10,900

Please ask for Mr. Lawson, Eves. 2-5275.

$500 DOWN Summer Home at Prospect Lake

Here is wonderful value in real estate. A three-bedroom bungalow only seven years old, situated on 60'x180' lot with 60' waterfrontage. Ideal place for you and your family this summer. Bathing house and landing. Asking price with only $500 down $3100

Please ask for Mr. Lawson, Eves. 2-5275

Montreal Trust Company

1111 Government Street

OAK BAY NORTH OF AVENUE $8900 SPECIAL $8900

For quiet seclusion and yet near shopping, bus and school, we recommend your inspection of this attractive two-bedroom home. Living room is 18x15, with open fireplace. Full basement with oil hot air package unit furnace. Detached garage, tool house and beautifully landscaped garden. Terms available at $8900

EXCLUSIVE OAK BAY SOUTH OF AVENUE

Immediate possession—this home must be sold. Two large bedrooms, four-piece bathroom, large living room with pleasant sunroom and open fireplace, guest dining room, large handy kitchen with breakfast area. High basement, oil hot-air furnace (new). All rooms newly decorated. Nice garden. Price (terms) $11,600

Allan Chauvin, 2-5135; Eves. 2-0067

GORDON HEAD 4½-Mile Circle

1,700 Square Feet Modern Bungalow
Automatic Oil Heat
Owner-built for Gracious Outdoor Living
Selling for Best Offer

PHONE 7-1064

ESQUIMALT FOUR BEDROOMS RANCH STYLE

All on One Floor. NO STEPS.
Large Living Room and Dining Room.
CABINET KITCHEN.
Oil-O-Matic Furnace Hot Air Utility Room.

PRICE $10,500 Terms

PEMBERTON, HOLMES LTD.
1002 GOVERNMENT ST. 4-8124
Eves. Call S. W. Spaven, 4-7013

STEWART CLARK & Co.

LOOK! LOOK! AT LAST YOUR DREAM HOME CAN BE TRUE

In co-operation with one of Victoria's leading contractors we are able to offer you a housing program that will relieve many of the problems confronting the average family. Our program has been designed to:

1—Lower the cost of housing.
2—Decrease the down payments.
3—Lower monthly payments.
4—Definitely — No Income Restrictions!

We have several plans to choose from varying in size and cost. Below is a description of one of the houses and available financing:

Area approx. 1,200 sq. ft.
Large Living Room
Dining Room
Kitchen with adjoining Breakfast Nook
Three good sized Bedrooms
Four-piece Pembroke Bathroom
Hardwood Floors throughout
Fully Insulated Oil-O-Matic Heating
Full High Basement
Drive-in Garage (plastered) 62x127-ft. Lot

The above home completely finished including lot is being sold for only:

Total Price $10,500
Down Payment $1500
Monthly Payments $60

Each home reflects individuality and good taste. At present we have only 14 lots to choose from, and shall be pleased to offer any assistance.

For those who wish to participate under the N.H.A. the following financing is available on the above home:

Total Cost $10,500
Down Payment, Including Lot, $1100
Monthly Payments $58 Plus 1/12 Taxes

For further information call Doug Robertson, 4-1011; eves. 4-0662.

K & S

HOME ON WHEELS

Smart little bungalow trailer, inner-spring mattresses, ice refrigerator, sink, etc. Factory-built. For temporary accommodation or for your summer cottage. You couldn't beat this $1250

WATERFRONT LOT TO PUT IT ON $2550

H. E. PRATT, 4-4127, EVES., 3-7964

WALK TO WORK

A really excellent five-room stucco bungalow with garage under, spacious hall, living room with fireplace, dining room and kitchen. Two bedrooms and four-piece bath. Hardwood floors. Full cement basement, automatic oil furnace. 20' rumpus room with fireplace. Well kept lawns, gardens. Price $10,500

MR. NICHOLS, 4-4127. EVES., 7-2184

ACREAGE PANORAMIC SEA VIEW

Choice property consisting of modern bungalow with 20 ft. LIVING ROOM, full dining room, two bedrooms, cabinet kitchen, four-piece bath. High daylight basement. HOT WATER HEAT. Five ACRES CULTIVATED LAND with 48x24 POULTRY HOUSE ON CONCRETE. Two-car garage. AMPLE WATER. 15 minutes from city. Generous terms. Full price $11,500

MR. STUBBINGS, 4-4127, EVES. 2-1738

OAK BAY NORTH NO STEPS

Near shopping and a few blocks from beach. Comfortable bungalow, cosy living room, family dining room, modern cabinet kitchen. Two twin-sized bedrooms. Full cement basement. Knotty pine rumpus room, automatic hot air heat. IMMACULATE LITTLE GARDEN. Taxes $165.

MR. WHYTE, 4-4127, EVES. 2-5076

SEA VIEW—OAK BAY

Very attractive insulated two-story home on BEACH DRIVE near the golf course. Exceptionally well-built with splendid view of passing ships. Comprises reception hall or lounge, large living room and guest dining room with oak floors. Electric kitchen and utility room. Open stairs to three bedrooms and Pembroke bathroom. Basement, AUTOMATIC OIL HEAT, copper pipe and garage. Splendid location with valuable double lot. Greatly reduced for quick sale. Price $14,750

MR. FATT, 4-4127, EVES., 3-6536

MAGNIFICENT SEA VIEW

This exceptionally well-built 1½-story stucco bungalow situated on large secluded lot with very attractive garden. FEW MINUTES FROM VICTORIA GOLF COURSE AND BEACH. Living room 15x20, dining room 15x10, den, two bedrooms, attractive tiled four-piece bathroom. Bright kitchen. UP, large bedroom 15x20 and unfinished bathroom with roughed-in plumbing. Hot water OIL HEAT. Garage. Priced on terms $19,000

MR. HEPBURN, 4-4127, EVES. 3-7039

KER & STEPHENSON LIMITED
909 GOVERNMENT STREET

DICKIE & CO.

JUNE BRIDES PAST AND PRESENT

Have you $1,500 for your dream house? You can now secure the BUILDING INSPECTOR'S one-year-old N.H.A. de luxe three-bedroom bungalow with oil package heat, and oak floors throughout, and full basement with drive-in garage and laundry tubs for only $11,300 and only $1,500 cash. The $7,800 N.H.A. mortgage is only 5%. But don't delay. This is a must sell item in spotless condition.

Call Wess Dickie, 2-4312
Eves. 3-3640 or 2-7439

Outstanding Character

Gleaming hardwood floors reflect the GRACE and CHARACTER of this beautiful TWO-BEDROOM stucco home. The living room with fireplace leads to a compact dining area located convenient to a cabinet kitchen. The two beautiful bedrooms are away from the living area for complete privacy. A lovely three-piece bathroom completes the well-planned main floor. A concrete basement provides plenty of storage and holds an efficient hot-air furnace. Full price only $8950

This SPARKLING Fairfield home can be viewed by phoning 2-4312 days, or 2-7439, 3-3640, eves.

(Member Victoria Real Estate Board)
833 FORT STREET EASY PARKING

BOORMAN'S

To Be Built Immediately! N.H.A. 3-Bedroom Bungalow Allenby Street, Saanich

The lot, the plan and the builder have been approved by Central Mortgage and Housing. A generous loan of $8,840 has been granted for this house. Have you $1,500 cash? N.B.—(This includes the cost of your lot, the down payment on your house, architects fees, legal fees, fire insurance for three years, mortgage insurance). There are no other costs!! Your income should be approximately $300 per month. Built on the through hall plan, this home will have three bedrooms, living room, dinette, kitchen, four-piece bath. Oak floors throughout, full insulation, range wiring, electric hot water heater, finished fireplace in living room and basement, hot air piped furnace. Close to good schools, two bus lines and shopping district. Phone now and let me prove to you that this is the best value in Victoria today. To be completed early in September.

Allan Mutch, days, 3-7124.

ONLY $925 DOWN 3 BEDROOMS—SAANICH

Contract price, 929 sq. ft.	$8,400
(Lot 90x120)	600
	$9,000
N.H.A. Approved loan	$8,075
Down payment	$ 925

Plus legal costs and fire insurance.

This attractive home can be built for you with full cement basement, drive-in garage, oak flooring throughout. Range wiring, full insulation, etc. For full particulars please phone R. Harris, after hours 7-2998.

REDUCED FOR QUICK SALE 3020 CEDAR HILL ROAD

Four-room stucco bungalow. Separate garage. IMMACULATE CONDITION. Immediate possession. REDUCED PRICE $5350

Stan Cornish, after hours 3-5878

JUBILEE—EXCLUSIVE

Cosy 4½-room cedar shake bungalow, eight years old. Living room with fireplace, two good bedrooms, three-piece bathroom. Roomy kitchen with dining area, large utility room. Valuable kitchen range and oil heater included. Excellent location, close to all services. Clear title or some terms. Full price $6500

Mr. McDonald, after hours, 2-1542

$2685 DOWN CADBORO BAY 3 BEDROOMS— OIL HEAT 2 FIREPLACES

We have a 70x125 lot, one block from the beach, approved by the C.M. & H.C.

We have the approved plans (1,282 sq. ft). for a six-room bungalow with full basement, automatic oil heating, insulation, range wiring. Provision for future rumpus room.

We have an approved builder whom we can recommend.

Price—house and lot	$13,000
Approved loan	$10,315
Down payment (including lot)	$ 2,685

Your monthly income should be approximately $340 to be approved for this loan, or a larger down payment is required. N.B.—There will be no extras for construction of the house, but there will be the usual legal costs and fire insurance premium.

After hours, J. S. Boorman, 2-5036

A WONDERFUL BUY OAK BAY SOUTH

This ten-year-old modern bungalow is $1,500 under today's replacement value, at least. It features:

(1) Living room 18x14 and dining room 14x12.
(2) Kitchen with tile sink and wired for electric range.
(3) Bedrooms 14x12 and 12x12 off a through hall.
(4) Full cement basement with two extra rooms, automatic oil heat, automatic domestic hot water and drive-in garage.
(5) Hardwood floors, low taxes of only $120. Attractive garden with shrubs, fruit trees and lawns.

If it's Oak Bay you want, and close to school and transportation, then this is your home. Very reasonable terms will be considered. Full price only $10,950

After hours W. I. Boorman, 4-0434
R. S. Harris, 7-2998.

FAIRFIELD NEAR SEA AND TRANSPORTATION

Hot water heated residence, stucco exterior. Seven bright newly decorated rooms. Five on main floor plus two bedrooms on upper floor reached by an enclosed staircase. Beautiful oak floors in main rooms. Ample cupboard space throughout. Full cement basement with drive-in garage. Price $11,550

C. J. Harrington, after hours, 3-5846

Boorman Investment Co. Ltd.
616 VIEW STREET 3-7124

THE ROYAL TRUST COMPANY

$1500 DOWN

Five-room stucco bungalow, on transportation and one minute from shopping centre. Living room, kitchen, two bedrooms, three-piece bath down; one bedroom up. Full basement, hot-air furnace, drive in garage. Taxes $98. Price $6950

OAK BAY

Five-room stucco bungalow. Oil-O-Matic hot-air heating. Consisting of living room, dining room, kitchen wired for electric range and Bendix, two bedrooms, four-piece bath. Full basement, Drive-in garage. Landscaped garden. Price $11,500

Mr. Coles

THE ROYAL TRUST COMPANY
1205 Government Street 3-4126
Evenings 2-8752

UNIVERSITY HEIGHTS THREE BEDROOMS N.H.A.

Away from the beaten track and semi-secluded is this striking home of distinction which has been occupied just long enough to enable the owner to prepare the lawn. 1,454 sq. ft. Automatic heating. No steps. Through hall plan. Six rooms plus utility AND storage room. Roman tile fireplace. Wall-to-wall carpets. Insulated. Double garage. Lot 79x162. $9,500 mortgage (5%). Some secondary financing for approved purchaser. Price $14,600

Please ask for Mr. Bacon, eves. 4-4751

H. A. HUMBER LTD.
1220 BROAD ST. 2-9161

BUNGALOW THREE ROOMS THREE-MILE CIRCLE

$2,450 cash and the balance at $55 per month. Very attractive modern stucco in a high location. Large living room, through hall, large bright kitchen and three bedrooms (one in basement). Drive-in garage, piped furnace. Well-landscaped lot. This one has a lot of extra features too numerous to mention. Offers invited at only $9450

JAMES BAY BUNGALOW GARDENER'S DELIGHT

$1,000 down and the balance as rent. Four spacious rooms with through hall, separate garage, large lot. Full price $5250

Evenings, Mr. Fleming, 3-4762

ALTON & FLEMING
1006 Blanshard St. Phone 4-5113

PEMBERTON, HOLMES LTD.

1002 GOVERNMENT STREET
PHONE 4-8124

EXCLUSIVE 816 LINDEN AVE.

Drive by and see this well constructed eight-room white siding, family home. Has two-and-a-half sets of Pembroke plumbing, could be easily duplexed. At present upstairs is being used by members of family paying $65 monthly, could be raised to $80. It being self-contained with tiled Pembroke bathroom, edge grain hardwood floor up and down. Beautifully landscaped. Roses galore. DO NOT DISTURB OWNER. Phone for appointment. Full price with terms, only $11,950

Evenings Phone Jack Brown, 4-4976

$1500 DOWN

On a nice corner lot, a modern two-bedroom stucco bungalow with extra room up. Full basement, drive-in garage. Close to stores and transportation. An ideal location. FOR A QUICK SALE $6950

L. Coltis, 3-6346.

JUST FOR TWO 3 ROOMS WHITE CEDAR SIDING

Just the home for couple of older folks. This cosy little home has a living room, two small bedrooms and kitchenette. Three-piece bathroom. Attached garage. Concrete foundation. Taxes $53.00. Inside two-mile circle close to bus and stores. Full price, cash $4200

Reg. Caselton, Eves., 3-8464

$2500 DOWN GORDON HEAD ½ ACRE—BRAND NEW

Immediate possession can be had of this lovely ranch-type bungalow. Very well constructed with hardwood floors, oil heat, utility room and large separate garage. Wired for range, electric hot water and fully insulated. Payments $75 per month. A real buy $9950
(Close offers considered)

Reg. Caselton, Evenings 3-8464

180 FEET WATERFRONT

Five-room shake home, only eight years old. Can be used for family or revenue, main suite has living room 12x18, kitchen and bedroom, Pembroke bath, down has two and half rooms with shower, basin, and toilet, at present rented at $43 monthly. Both suites have own entrance. Hot-air piped furnace, on ONE ACRE, landscaped. Can be handled for $2,500 cash. Full price only $8950

For appointment to view or further particulars call Jack Brown, 4-4976.

3½ ROOMS BEACH DRIVE $7900

With panoramic view of sea and mountains, a lovely suite in a modern co-operative apartment block, complete with range and fridge. Just the place for a retired couple. Janitor service provided. Buy your apartment and forget the worry of possible increases of rent and notices to vacate.

Please call E. S. Jones, 3-2602.

VIEW ROYAL 6 ROOMS ALL ONE FLOOR FULLY INSULATED

A smart 10-year-old stucco bungalow on a large lot, lovely garden and fruit trees. Grand living room 24x13. Two bedrooms and a den. Kitchen and dinette. Four-piece bathroom. Basement, hot-air heat.

FULLY INSULATED

Separate matching garage. Half cash will handle. Full price only $10,500

W. Woodley, eves. 4-3916.

GEORGE RANDALL LIMITED

JUBILEE WAY 3 BEDROOMS

$2,500 down buys beautiful five-year-old bungalow, nicely landscaped lot. Living room, fireplace, oak floors, cabinet kitchen, two lovely bedrooms full basement. N.H.A. 4½% payments. Price $8500

VACANT—NEW 4 ROOMS

Glen Lake, with full view of the lake and close to Sooke Road, four rooms, oak floors, carport, beautifully situated. Just vacated. Selling $6300

Call Mr. Davis, Eves. 4-8614

TODAY'S SPECIALS VACANT—$850 DOWN

City, walk to work, family home, four rooms down three rooms up. Garage. Nice garden, nice location. Balance easy monthly payments. Going for $4950

AND $1700 DOWN

Three bedrooms, living room, kitchen and sunroom, full basement, furnace, really nice home. Payments $45 monthly. Price $6700

Call Mr. Roland Amos, Eves. 2-3248

JAMES BAY REVENUE

$1,800 approximate yearly income, plus a suite for owner. Excellent rental district. Furniture included. Good repair inside and out. Price $8500

Call Mr. Grieve Eves. 9-4163.

GENTLEMAN'S ESTATE

is our description of this solidly built home located on 55 acres of park-like land within the seven-mile circle—southern exposure and panoramic view of sea and surrounding country—an artist's or nature lover's paradise. The substantial home has electric kitchen, automatic oil heat with practically all view windows, is situated in a high, healthy, sheltered setting. There are four bedrooms in this home, each with spacious cupboards, and the whole property is in immaculate condition. All this for the price of $25,000

View by appointment only.

GEORGE RANDALL LIMITED
1309 DOUGLAS STREET 4-8109

WESTERN HOMES LTD.

671 YATES STREET
Member Real Estate Board of Victoria

$750 DOWN 3-YEAR-OLD STUCCO LANGFORD

A well-planned home in a lovely setting. Near school. Taxes $66. Living room has fireplace. Nice cabinet kitchen, family-size dinette. Two twin-size bedrooms, Pembroke bath, basement with tubs and drive-in garage. About ½ acre of good land. Very good value at $7850

Call Ted Smith, eves. 4-6013; days 2-2157 or Jim Damon, eves. 2-5642.

CADBORO BAY DUPLEX

Older-style home nicely converted into two self-contained suites all on one floor. Plus a separate cottage and one acre of good land, which could be subdivided. Terms. Full price $7500

Call Mr. Evans or Mr. James, 2-2157; eves. 2-6515, 9-2182.

57 HOUSES FOR SALE

HARRY FOSTER
LIMITED
(Member Real Estate Board of Victoria)
1815 DOUGLAS ST. 2-2101

$950 DOWN
214 KINGSTON STREET
Six-room home at a low price and low down payment. Good, solid (cement foundation), clean home with asbestos shake siding and Duroid roof. Centrally located in James Bay. Down payment $950, $50 per month.
Full price $4750
Exclusive to Charles Vining, 2-2101 anytime

TILLICUM CORNER
Oil-O-Matic Hot Water Heat
Twelve-year-old stucco bungalow with expensive heating plant three bedrooms. 25-foot living room, two-car garage. Low taxes. The price is very low for this well-located bungalow.
Terms. Full price, only $8950
Charles Vining, 2-2101 anytime

$750 DOWN
1038 COLVILLE ROAD
Excellent four-room bungalow with large living room, two good bedrooms, three-piece bathroom, nice cabinet kitchen with dining space, oil-circulator heater. Insulated with fireproof walls.
Full price $5750
Call Len Wright, 2-2101.

STUCCO BUNGALOW
6 YRS. OLD—4 ROOMS
$5250—In immaculate condition and far below construction cost, this home has through hall, living room with brick fireplace, cabinet kitchen with dining space, two bedrooms, four-piece Pembroke bathroom, tapestry plaster throughout, tastefully decorated. Fully insulated. Present mortgage of $2,500 can be assumed if desired.
For information please contact Stan Hinde, 2-2101, day or night.

GORGE
HOT WATER HEATING
$2000 DOWN
FULL PRICE $9550
Your opportunity to obtain an eight-year-old stucco home with full basement, in first-class condition, exceptionally well-constructed and of the finest materials. Many features usually found only in larger more expensive homes, comprises living room with fireplace, through hall, cabinet kitchen, two excellent bedrooms, attractive dinette, four-piece Pembroke bathroom, full basement, drive-in garage, economical hot-water heating system, lovely lot in lawns, shrubs, flowers and 11 fruit trees, clear title if desired, or if you can pay a good monthly payment can be handled with $2,000 down $9550
Please call Herb Hodgson, 2-2101 or 2-1781 day or night.

MARVELLOUS VIEW
ATTRACTIVE BUNGALOW
A very lovely home in the Cedar Hill district with a natural garden in the rear and a wonderful country and mountain view. Lovely cedar-lined living and dining rooms. Two very good bedrooms, attractive cabinet kitchen with dining nook, wired for range, utility room, Pembroke bathroom with separate shower, attached garage, hot-air piped furnace. Illness forces this sale. Priced to sell quickly $10,900
Half cash will handle.
Call Len Wright, 2-2101 anytime.

5 LARGE ROOMS
$2000 DOWN
NEW
A LOVELY HOME finished in plywoods and modern plaster. THROUGH-HALL plan, two lovely bedrooms both with walk-in cupboards, large relaxing living room, finished in natural woods, indirect lighting, hardwood floors throughout, SMART CABINET electric kitchen with dining space, also service bar to dining room. Full basement, drive-in garage.
IMMEDIATE POSSESSION $9450
For further information please call Roy Green, eves., 4-9755 or 2-2101 anytime.

410 WALTER—GORGE
4-ROOM WHITE STUCCO
COMPARE THIS ATTRACTIVE WHITE STUCCO HOME WITH ANYING—ANYWHERE! Here is a neat living room with fireplace, two good bedrooms, large kitchen with ample dining space, small utility room and three-piece bath, also furnace room, separate garage. Excellent level lot 51x120 in lawns and vegetable garden. IDEAL FOR A RETIRED PERSON, not too many steps. Taxes only $46.30. Close to bus. ½ CASH TO HANDLE. TERRIFIC VALUE AT $5500
Drive by—do not disturb the owner.
Exclusive with Herb Hodgson, 2-2101 or 2-1781 day or night

GUEST HOUSE—CITY
BEAUTIFUL LOCATION
8 ROOMS
This is one of the finest prewar solidly built homes, now being offered. Here are some of the features: Stucco exterior, main floor has large (22x16) living room, with French doors to family dining room (oak floors). Two large bedrooms. FOUR-PIECE PEMBROKE BATHROOM WITH TILED FLOORS AND WALLS, also separate powder room. Large kitchen with breakfast nook or den off. Upstairs are three bedrooms (one small) and THREE-PIECE PEMBROKE BATHROOM. Heating is OIL-O-MATIC HOT WATER. There is a separate garage and beautifully landscaped grounds. Terms available if desired on
Full price of $15,500
For further information, or appointment to view please call Robert Mitchell at 2-2101 anytime

P. R. BROWN
& SONS LTD. Est. 1909
1112 Broad Street Phone 4-7171

SPECIAL
$1,250 down. Full price, $5,700. Four-room bungalow. Full basement, new Oil-O-Matic furnace, drive-in garage. The garden is in, very good location. Balance at $50 per month. Owner transferred. MUST SELL.

BUTCHERS—ATTENTION
A good butcher can easily see the profit on $5,500 per month turnover with an exceptionally low overhead. You can take home $700-$800 per month with a little effort. The present owner is doing it, so can you. He is leaving for the U.S. so this opportunity is waiting for you. For further information give me a call. EXCLUSIVE.
K. MacFarlane 4-7171 Res. 4-8974.

ENCHANTING AND SECLUDED SEAFRONT
OVER 100 ACRES
On which is located a lovely log home with a 40 x 22 foot living room, a nice beach and your own island, too. This property is located near Victoria and with a southern exposure. 1,700-foot waterfront excluding the island. Please call Ken Liss, Evenings 2-5865.

PEMBERTON HOLMES LTD.
1002 Government Street 4-8124
We also have a good selection of resorts and auto courts.

— EXCHANGE —
OAK BAY
SIX-ROOM, older-type bungalow—Full cement basement OIL HOT-AIR HEATING. Spotless condition. This home is in Monterey School area.
Price $9250
Owner would consider larger home in Oak Bay.

LEACH & SPARKS
1119 Blanshard Street 3-4117

OAK BAY SOUTH
$3,000 down will handle this lovely hot water Oil-O-Matic bungalow. No steps. Entrance hall, living room, dining room, cabinet kitchen with nook and two bedrooms. Part basement. Separate garage. Taxes $126.60.
Price $11,500
Call:
C. Reynolds, 3-8457, 2-0732.
Ernest Haggis, 2-1647, 2-7514.
W. Hollick, 2-2987, 2-7514.
HOLLICK REALTY LTD., 1118 Quadra

57 HOUSES FOR SALE

F. N. CABELDU
LTD.
1212 BROAD ST 3-7174

FAIRFIELD
Contractor's Home
The trimmest five-room stucco bungalow one could wish for. Contains living room, dining room, kitchen, two bedrooms (twin size with Mr. and Mrs. clothes closets). Part basement, hot-air heating. Eeleven years old. $8975
Extra special value.
James R. L. Burridge, 3-7174; Eves. 4-2164

3-BEDROOM 'RANCHER'
ONLY $1000 DOWN
This is the BEST OPPORTUNITY you have ever been offered to obtain a BRAND NEW beautiful bungalow on such modest terms. Contains approximately 1,200 sq. feet plus full cement basement with rumpus room and fireplace. Located on high ground ON the two-mile circle with nice views. These terms offered to approved people only. Telephone now for an appointment to view.
Full price only $12,900
James R. L. Burridge, office 3-7174
Evenings, 4-2164

COUNTRY PROPERTY
Beautifully situated on 3½ acres of fully developed and productive land, just 15 minutes from Victoria, is this modern six-room bungalow with extra basement suite. Hot water oil fired heat. On the property is a small barn, two chicken houses, a small two-room cottage and a greenhouse. There are 30 fruit trees and numerous berry bushes. Surrounding the home are many beautiful shrubs and flowering trees, etc. A very distinctive property. Owner leaving for England and price is reduced to $19,900
James R. L. Burridge, 3-7174;
Evenings, 4-2164

MUNRO DISTRICT
6-Year-Old Bungalow
A lovely two-bedroom basement bungalow on a 65-foot front lot, living room 19x13.
Full price, terms $9950
Call Cmdr. Wurtele, eves., 3-3498

TO CLOSE AN ESTATE
Ready to move in now—Lansdowne Slope, built five years—excellent condition, good views of sea and mountains. Five rooms and extra room in full, high basement. Double drive-in garage. A lovely home in excellent surroundings. There is an N.H.A. 4½% mortgage at present and reasonable terms can be arranged on balance.
To view call Mr. Cleary, anytime, 3-7174;
Evenings, 4-2505

REVENUE
AND A FAMILY HOME. James Bay. An older-type home in good shape. Nicely decorated throughout. A NICE THREE-ROOM SUITE, and living room, dining room, kitchen, sunroom and three bedrooms for owner. Moderate terms on full price $8600

WALKING DISTANCE
Of Parliament Buildings, city centre, one block from sea. ONE OF THE FINEST BUILT HOMES IN THE CITY. On a quiet street in James Bay. This five room bungalow with basement is SPOTLESS AND IN PERFECT CONDITION, inside and out. Heated by a Crane automatic oil hot-water unit, all fixtures and materials are of the same fine quality. This is extra good value at the price offered of $10,900
and the owner will also give consideration to any reasonable terms or price.
To view call Mr. Cleary, 3-7174;
Evenings, 4-2505

EXCLUSIVE LISTING
CHAPMAN STREET — Cosy four-room bungalow with living room, fireplace, a sitting-room, kitchen with up-to-date pantry, wired for electric stove; through hall, two nice-size bedrooms, three-piece bathroom, insulated ceilings; all in splendid condition. Full basement with hot-air piped furnace. Well-kept garden, and garage opens on to lane. Low taxes. Full price $7500
Ask for Mr. Bennett, to View;
Evenings, 3-4313

WATERFRONT
PORTAGE INLET — Bungalow with hot water heating, very charming sitting room with stone fireplace. French doors leading to lawn, three bedrooms, part basement and separate garage. The house is on nearly one acre of well garden and lawn.
Full price $9500
Reasonable terms can be arranged.
Arrange with Mr. Bennett to view.
Eves., 3-4313

REVENUE
NEAR TOURIST ROUTE
A very fine matured revenue property, close to town, for coming tourist trade. Through hall, large living room, dining room, kitchen and pantry, three large bedrooms, two bathrooms. Upstairs: two large and one unfinished rooms, three-piece bathroom. Full basement, oil hot air heating. Drive-in garage. Taxes $94. Inspect now and be ready for tourist trade. Newly decorated and in immaculate condition. Owner will consider low down payment.
Price $11,750
W. R. Cryer 3-7174; Eves., 3-2177

UPLANDS
Delightful New Electric
Modern Bungalow
Designed and equipped to combine the artistic and practical in creating a modern easily run but harmonious home. This bungalow was built especially with this in mind for discriminating owner. Blending mahogany trim and doors with Roman tile fireplace and wall to wall carpets of gentle rose shade and pastel decorations, the builder and owner has successfully brought out a definite attractive color pattern. Ranch type with deep overhang, roomy receiving hall, long deep bright living room with 12-foot window, full dining room with French door to patio. A cabinet kitchen, wired for range, electric vent, coffee bar, monal metal sink, utility off with tubs, electric dryer, etc. Master bedroom with bathroom, double closets and two bedrooms (one mahogany panelled for den) with four-piece bathroom. Double garage. Modern electric radiant heating by individual thermostatic control; zonolite plaster wall to wall carpet and oak floors, ample closets. We strongly recommend inspection.
Price with some terms $19,400
W. R. Cryer, 3-7174; Eves. 3-2177

ROCKLAND—MOSS
Charming older-type home with lovely secluded garden. It contains hall, den with fireplace, living room, dining room, kitchen and pantry. Upstairs are four bedrooms and bathroom, automatic oil hot water heating; separate garage. Would duplex.
Reasonable terms $12,000

LAKE HILL AREA
Attractive semi-bungalow, consisting of living room with fireplace, kitchen with dining space, two bedrooms and four-piece bathroom and two bedrooms upstairs. Full basement, drive-in garage, large lot $8900
Mr. Blenkinsop: Eves., 4-6467

$2500 DOWN
$75 PER MONTH
$9600—Full price; these are the terms or clear title for cash. Desirable five-room stucco, through hall bungalow. Full basement, drive-in garage, hot-water heating to all rooms, extra room in basement. Copper piping, with copper electric domestic hot water. Nice location with trees, ornamental and fruit. Must be seen. Words take too much space here. Quality plus pride of ownership and happiness in this one.
F. Marconi, 3-7174; Evenings, 4-6625

DRIVE BY
1161 BURNSIDE ROAD
See this attractive cedar shake bungalow, note the setting, has 18x12 living room with fireplace, wall panelled in knotty pine and built-in bookcases. Rooms are arranged to provide three bedrooms if necessary. Good sized kitchen has dining space. 3-pc. bath, enclosed porch. A very productive garden, you can grow anything here. Attached garage.
Terms at $6700

3827 CAREY ROAD
$3,000 DOWN and $75 per month, including interest at 6% handles this de luxe bungalow. See the way this house is finished, you can move in today. Electric range included. Exclusive listing. Full price $9700

STEWART CLARK
& CO. 314 YARROW BLDG.
4-1011 - 4-0317
Evenings, Mr. Custance, 3-7930

Burnside—Exclusive
3230 ALBION
$8400 FULL PRICE
Drive around and see this nearly new stucco home and extra large lot. A large living room with fireplace, dining room, cabinet kitchen, four-piece bathroom, two bedrooms down and three-room suite upstairs for revenue if wanted. A lovely basement with extra room if wanted. Drive-in garage. Full price on terms of $8400
$2,000 down.
Please ask for Mr. Cy Limb

MEHAREY & CO. LTD.
622 VIEW STREET
3-1187 - 3-7389

58 WANTED TO BUY—HOUSES

WANTED TO BUY IMMEDIATELY FROM $12,000 TO $18,000 PRICE. OUR CLIENT WILL PAY ALL CASH FOR EIGHT OR NINE-ROOM SEMI-BUNGALOW-TYPE HOME WITH TWO BATHROOMS. DISTRICTS PREFERRED: FAIRFIELD, ROCKLAND OR GONZALES. PLEASE CONTACT
L. M. ROSEVEAR & CO. LTD.
1115 LANGLEY STREET. PHONE 4-6041

WANTED TO BUY IN FAIRFIELD, near Beacon Hill Park five-room bungalow between $8,000 and $10,000 price class. Also wanted older-type with large rooms, basement not necessary. Would consider four, five or six-room bungalow. If you have property for sale please contact Rosevear Company, 1115 Langley Street, phone 4-6041.

WANTED TO BUY FOR CLIENT—North of Avenue in Oak Bay, four or five-room bungalow in Oak Bay, four five-room bungalow, $8,000 to $10,000 price class. Also five-room Oak Bay bungalow, south of Avenue, $9,000 to $10,000. All cash price class. Please contact Rosevear Company, 1115 Langley Street, phone 4-6041.

PROFESSIONAL MAN ARRIVING FROM Ontario, requires for cash, characteristic house in good location, preferably waterfront. Three bedrooms, modernly equipped. Will pay $18,000 to $22,000. Contact Wm. Bailey, at 2-8117 or 3-3085. Newstead Realty Ltd., 766 Fort Street.

WANTED IN OAK BAY OR GOOD AREA in Saanich within four-mile circle, 4½ or five-room bungalow, not over 10 years old with basement. I have a cash client waiting. Phone R. Harris, after hours, 7-2998. Boorman Investment Co., Ltd., 616 View Street, 3-7124.

HOUSES WANTED
Please phone if you have a three-bedroom home in good location, preferably near Willows Beach. Price, up to $16,000. Also two or three-bedroom homes, with oil heat, under $12,500. Charles Vining, 2-2101, anytime.

WANTED FOR CASH CLIENT—FIVE OR six-room house, Uplands or Lansdowne Slope. Mr. Blenkinsop at F. N. Cabeldu Ltd., 3-7174

WANTED TO RENT WITH OPTION TO buy, house with two or three bedrooms, 7-10 miles out; preferably with one or two acre lots. Box 460, Victoria Press.

MOTHER AND DAUGHTER WANT two or three-bedroom home, close in. Up to $8,500; $5,000 cash. Box 325, Victoria Press.

LET ME HANDLE THE SALE OF YOUR home. No fuss or bother. Alex Fleming, 4-5112, residence 3-4762.

SIX OR FIVE-ROOM HOUSE, GOOD location. Box 492, Victoria Press.

59 PROPERTY FOR SALE

CREASE, HIGH, 50x112 ..... $550
University School Area, 50x111, fruit trees. (Offers) $700
Craigflower Road, city zoned commercial. (Offers) $700
High Quadra, 50x128 ..... $850
High Quadra, oaks and some rock, 80 x 240 ..... $1,325
Rockland area, 90 x 85 ..... $1,425
PEMBERTON, HOLMES LTD., 4-8124
1002 Government Street
Evenings, Reg. Caselton, 3-8464

BUILDING LOTS FOR SALE—
21 Lots in Gosworth-Stroud subdivision off Hillside. Price $750.
22 Lots in Madrona Park subdivision, 63'x166'. Cadboro Bay area. Priced $850 to $1,000.
Good lot, corner Dunsterville and Hastings, close to stores and bus. A bargain at $475.
For details call Mr. Ludlow, 2-7276.
TOWN & COUNTRY HOMES LTD.
1923 Quadra St.

CHOICE LOTS FOR SALE
We have listed some fine building lots which we list for your selection: High Gorge, $750 to $950; Richmond North, $950; Dallas Road (Ross Bay), $1,950; Fairfield (large rock commanding view), $2,000; Rockland (high, view, beautifully landscaped and planted), $3,000. Phone H. Forrest at 2-8117 or res., 2-0274. Newstead Realty Ltd., 766 Fort St.

PAT BAY
WATERFRONT
Lot for sale. Good sandy beach. Also nearby several viewfront lots. Also four acres on paved road, priced from $255 up.
RANDALLS LTD.
Twamley, office 4-8109; res., 2-9903

SEVEN-ACRE FARM, FOUR MILES from city, $12,900. Terms. Eight-room family home, large barn, chicken houses, fruit orchard, city water, and light. Present owner retiring. Please contact Mr. Nelson, res., 3-5833 or 3-1183. Brown Bros. Agencies Ltd., 1125 Blanshard St.

WATERFRONT PROPERTY, SECLUDED estate, 2½ acres, three-mile circle. Private roadway off new Trans-Canada Highway. Five-room older-type dwelling, two bathrooms. Half acre in garden, lawns. Unsurpassed outlook. Suitable for sub-division. No agents. Box 468, Victoria Press.

GORDON HEAD
NEW SUBDIVISION
22 Lots ranging from $850 to $1,000. Average lot size 63 feet wide and 166 feet long. The Royal Trust Company, 1205 Government Street, 3-4126. Mr. Coles, evenings, 2-8752.

LARGE LOT, 1.06 ACRES. EXCELLENT view. Mount Tolmie district. $1,300. Will make two building lots. Phone Mr. Amos or Mr. Christensen, 2-7276. TOWN & COUNTRY HOMES LTD., 1923 Quadra Street.

HALF ACRE BUILDING LOT FOR SALE Improvement and landscaped $5,000 or near offer. Usual courtesy to agents. Must be sold immediately. Rockland and Gonzales. 4-7358.

LOT, 65x111, FLAT AND CLEAR, Kingsley St., $545, terms available. Stan Evans, Western Homes Ltd., 2-2157; eves. 9-2182.

FOR SALE —SEVERAL NICE PROPerties, Mill Bay and vicinity. Apply G. Frayne, Cobble Hill. Phone 87-L-1.

LOT, 100x140, CORNER ADMIRALS AND Parklands Drive, $750. $10 down and $10 per month. Box 677, Sooke.

THREE ACRES SECLUDED RIVER frontage, beautiful location. Modern five-room house. Water, light and phone. Fruit trees and fruits. Garden planted. Price $8,500. Box 654, Victoria Press.

WILLOWS AREA, OAK BAY—A LOT, 56 feet by 118 feet. For quick sale, $895. Boorman Investment Co. Ltd., 616 View Street. 3-7124.

$25 DOWN AND $25 PER MONTH ON main road building lots, one has small shed on. Apply Fowler, Goldstream and Sooke Road corner.

LARGE SEAVIEW, TREED LOT IN OAK Bay. Price $1,750. Call Mr. Hope, 4-4115; eves., 3-8924. B.C. Land & Investment Agency, 922 Government St.

UPLAND LOT, 113x235: $2,900. SEE Mr. Bennett, 3-4313. F. N. Cabeldu, Ltd. 1212 Broad Street. 3-7174.

LOT, 100 FEET BY 100 FEET, ARAL Road. Phone 4-2566 or apply 905 Aral Road.

THREE CHOICE BUILDING LOTS, Gorge district. 4-5976.

LOT HIGH GORGE ON NEW SEWER, $295 full price. 506 Davida Street, 4-4377.

NOW!! YOU CAN BUILD
At
Rowland Heights
DUE TO POPULAR DEMAND A LIMITED NUMBER OF LOTS IN A NEW PLANNED SUBDIVISION ON THIS UNEXCELLED BUILDING SITE ARE NOW BEING MADE AVAILABLE TO THE PUBLIC, WHERE INDIVIDUALS OR CONTRACTORS MAY BUILD THEIR OWN PARTICULAR CHOICE OF HOME. COMPARE THESE WITH OTHER LOTS IN THE PRICE RANGE FROM $850 TO $950 AND WE THINK YOU WILL AGREE THAT THEY REPRESENT REAL VALUE AND THE FINEST BUILDING SITE THAT YOU CAN OBTAIN IN THE VICTORIA AREA TODAY FOR THE MONEY. YOUR INVESTMENT IS FURTHER PROTECTED BY ADEQUATE BUILDING RESTRICTIONS ON 2¾-MILE CIRCLE FROM CITY HALL, 10c BUS FARE — NEAR SCHOOLS AND SHOPPING CENTRE (MARIGOLD) AND TRANS-CANADA HIGHWAY. THE EARLY BIRD GETS THE BEST LOT—DRIVE OUT THIS WEEK END—PICK OUT THE LOT NUMBER OF YOUR CHOICE—THEN DROP IN MONDAY MORNING OR AT YOUR FIRST OPPORTUNITY TO CHECK OUR MAP FOR SIZE AND PRICE OF YOUR LOT. DRIVE OUT TO THE HIGH GROUND AT THE INTERSECTION OF BURNSIDE AND ADMIRALS. FIRST TURN TO THE RIGHT PAST ADMIRALS ON BURNSIDE ROAD. LOOK FOR THE SIGNS.

FRASER BISCOE
576 YATES ST. PHONES: 3-9413
Eves. 2-1326

59 PROPERTY FOR SALE

OAK BAY — CORNER—$2,200—88'x90'.
Oak Bay—$2,150—73'x123'.
CADBORO BAY — $2,750—100'x269' (sea View) Foundation Excavated.
Five lots, Ten Mile Point, 73'x220'. Full price $2,800.
Ten acres Island Highway, made to order for Auto Court and Business Sites, plus home sites. Price $11,000.

PEMBERTON, HOLMES LTD.
1002 Government Street 4-8124
Si Spaven — Evenings 4-7013

60 PROPERTY WANTED

ONE LOT, SUITABLE FOR DUPLEX, south of Fairfield or Oak Bay, near sea. 3-3637.

CASH
For your lot if approved by N.H.A. Call Stan Evans or Johnny James of Western Homes Ltd., 2-2157. Eves., 9-2182, 2-6515.

61 ACREAGE FOR SALE

5 ACRES — 2-FAMILY HOME
It was a pleasure to list this property with such a fine well-built family home, just a few years old and fully modern in every way. Main floor over 1,400 sq. ft., plus a full modern suite in the above-ground basement. The acreage is virgin and unworked. Suitable for poultry, berries or even subdivision. For full particulars, price, etc., phone Mr. Christensen or Mr. Amos, 2-7276, anytime. TOWN & COUNTRY HOMES LTD.

BUILDING LOTS, 1½ TO 3 ACRES. $50 down includes site bulldozed for house. Apply Fowler, Goldstream and Sooke Road corner.

ONE-ACRE WATERFRONT LOTS; Todd Inlet; ideal for summer homes. 4-5976.

64 FARMS FOR SALE

4.6 ACRES, BEAVER ROAD, ROYAL Oak, with three-room cottage and fruit trees. Very suitable for V.L.A. Must make quick sale to close estate. Offers considered. Phone 3-1467.

False Teeth Need A Special Cleanser

Don't Brush Your Plates! Soak Them in Polident As Dentists Suggest

Polident is the recommended way to clean dentures, banish Denture Breath. Just follow these easy rules.

1. Never use a brush on them! Your dental plates are much softer than natural teeth. Brushing wears down fitting ridges so they get loose.

2. Never use soap or toothpaste! They can leave film which collects bacteria and food particles, a major cause of offensive "Denture Breath".

3. Use a soaking-type cleanser made for false teeth only . . . Polident! Polident cleanser is recommended by more dentists than any other. No brushing, no handling of soapy plates. Polident gets where a brush can't reach.

Best of all, Polident always leaves false teeth odor free. Get the world's largest selling denture cleanser, Polident, at your drug counter. D-133

Bottled BEER
FREE DELIVERY
Phone 4-4179
25c per dozen paid for empties. Please have them ready when the driver calls.

This advertisement is not published or displayed by the Liquor Control Board or by the Government of British Columbia.

● WOOD ● WOOD ● WOOD ●
GUARANTEED NO CEDAR
IMMEDIATE DELIVERY
100 CORDS ONLY
2 BIG CORDS $7.00
4 BIG CORDS $13.00
2-4622

Bargain Days on the Railway
Round Trip Coach Fares
Between
VANCOUVER - CALGARY - REGINA
(Also applies from Vancouver to all stations between Calgary and Regina)
between
VANCOUVER - PENTICTON
Vancouver and all intermediate stations to Penticton—Penticton and all intermediate stations to Vancouver
GOOD GOING
Tuesday and Wednesday, June 15 and 16
Return Limit 10 Days
EXAMPLE FARES

Between VANCOUVER and	RETURN FARE	YOU SAVE
CALGARY	$24.70	$15.70
MEDICINE HAT	$31.50	$20.00
MOOSE JAW	$41.05	$26.55
REGINA	$43.05	$27.35
PRINCETON	$7.05	$4.45
PENTICTON	$9.75	$6.20

FOR INFORMATION REGARDING BARGAIN FARES TO OTHER STATIONS—PLEASE ASK YOUR NEAREST TICKET AGENT
Children, 5 years and under 12, half fare
Children under 5, travel free
FREE BAGGAGE CHECKING
Canadian Pacific

CANDY KID CAUGHT BY AMATEUR SLEUTHS

James Bay Athletic Association rowing crew turned detective and quickly solved a case of theft. While the crew were out on the water someone looted their clothes of about $60. On a hunch, the boatmen checked with a nearby confectionary. Sure enough a youngster had been there a few moments previously with a big roll of bills and a bigger appetite. The JBAA's were able to trace the culprit to his door by following dropped candy wrappers, ice cream and potato chips. The boy admitted the deed when the oarsmen confronted him. The money, all but a couple of dollars was returned.

OBEDIENCE IS KEYNOTE

20 Clever Canines Win Their Degrees

By AB KENT

Dog owners who have trouble getting Rover to do as he's told might join the Greater Victoria Dog Obedience Training Club. If the pup turns out to be a good student, he can earn a degree, believe it or not.

Some of the cleverest canines in Victoria did their stuff before a largely dog audience at the Badminton Club Saturday, with 20 qualifying for degress.

Thirty-four competing canine candidates worked for their CD (companion dog), CDX (companion dog excellent) and UD (utility dog) certificates. Highest of the three is the UD, which shows that the owner has put many an hour into training Fido to heel, jump, retrieve, come when called and stay unattended with the master in full view for at least three minutes.

Nearly every kind of dog you'd care to mention was represented in the second annual trials. There were clumsy English mastiffs contrasted with perky pekingese; Pomeranians and a poodle; corgis and a chihuahua; a hulking great Dane and a docile Dalmatian, plus a plentitude of more common dogs like Labradors, sheep dogs, boxers and German shepherds.

FIVE DIVISIONS

Competition for the three degrees was divided into five classifications. The beginners were placed in the novice "A" and novice "B" classes to work out for their CDs. Companion dog excellent competitors were placed in the open "A" and open "B" classes, and candidates for the top degree, utility dog, made the fifth class. There were only two entered in this class.

Surprisingly, so many of the dogs seemed to be aptly christened, in spite of the fact that clumsy pedigrees enter into names. There was a mastiff, King, which towered over every dog but the great Dane and was certainly the most bored looking, laziest dog ever seen, epitomizing the traditional concept of kingly indolence.

JAW-CRACKING YAWN

The Dalmatian, Coquette, wagged its tail all through the exercises, evidently trying to seduce the judges. Mischief, an English bulldog, exhibited its independence disconcertingly when it stopped short in the midst of a heeling exercise to vent a jaw-cracking yawn.

Striking military precision was displayed by a German dog, Hexe Von Rieherhof, exactly as one might expect from a titled Prussian.

This dog was a Weimaraner, a breed introduced to North America only 25 years ago and still comparatively rare. Its owner knew of only three on Vancouver Island.

Another rare beast in this part of the world was a wire-haired pointing Griffon, bred in Yugoslavia, named Fanne Dora Nimrodska. It was well named, for, like the Weimaraner, it makes an excellent retriever or hunting dog.

Two of the most beautiful dogs to watch perform were an alert, clear-cut German shepherd, Kinnoull's Beda, and a Doberman Pinscher, Prince Erich Von Schonwassa, which pranced into the ring like a racehorse.

OFFICIAL LIST

Results of the trials were: Afternoon: Novice "A," H. Wilson, Prince Erich Von Schonwassa, first; Mrs. B. C. Walker, Wem's Zaricki, second. Novice "B," Mrs. P. Mellish, first.

Open "A," Mrs. S. Parry, Bhilwara Land Girl, first; G. Christie, Carla of Buccleuch II, second. Open "B," Mrs. J. Lyle, Carillon Michele, first.

Evening: Novice "A," Mrs. A. Simpson, Bhilwara Amulet, first; Mrs. M. Gibson, Coachdale Coquette, second. Novice "B," Mrs. P. Mellish, first. Open "A," G. Christie, Carla of Buccleuch II, first; Mrs. N. Schaeffer, Fanne Dora Nimrodska, second. Open "B," G. Christie, first.

Jubilee Plans To Be Studied

Every member of Saanich council will be given a chance to serve on a committee to examine the proposed $1,400,000 expansion program of the Royal Jubilee Hospital, Reeve Joseph Casey said today.

Cost of the project if accepted by the ratepayers of Greater Victoria would be shared by the Provincial Government which would pay 50 per cent or $700,000. The Dominion Government would also pay $150,000 towards the project.

Reeve Casey said he wants all the councillors to serve on the committee so they may fully understand the problems which confront the hospital.

He pointed out that the hospital operated many clinics and wards which the general public were not aware of. "We could do away with these clinics," he added, "but we would not have a first class hospital."

Reeve F. E. Norris of Oak Bay said he will also appoint a committee to look into the future expansion program of the hospital. The committee, he said, would provide the council with a full report on the needs of the hospital.

RCMP Crackdown On Overloads

Results of Colwood RCMP crackdown on overloaded trucks showed up in court there Saturday. Six penalties were handed out.

City of Victoria paid $10 and $3 costs for operating an overloaded gravel truck, and driver for the Greater Victoria water board, E. C. Laurie, paid $10 and $3 costs for an overhanging load.

A logging truck driver, Fred Hayton, who was found to be still overloaded after he had been forced to dump six logs, paid $35. Fines of $15 each were paid by Jack Stewart, Coffey Bros. Ltd., and Highway Sawmills Ltd., on the same charge.

Spiritual Knowledge World's Great Need

William Knox Heads Christian Scientists; Annual Meeting Hears of Healings

BOSTON—Spiritual understanding alone can heal today's widespread distrust and discord and assure universal freedom and security, The Christian Science Board of Directors said today in a special statement.

About 7,500 Christian Scientists from many parts of the world heard the directors' message at the annual meeting of The Mother Church, The First Church of Christ, Scientist, in Boston, Massachusetts.

Stressing the universal nature of spiritual understanding, the directors said that the healing promises of practical Christianity apply "to every human being and every group and nation.

"When we look at the world and its problems, we cannot fail to be grateful that the teaching of Christ Jesus has so broadly and deeply registered in it," the directors said. This teaching, they declared, offers a lasting solution to confusion in government, conflicting national interests, and world tension.

Named president of The Mother Church for the coming year was William R. Knox of Boston, Massachusetts, a Christian Science practitioner active in the healing work of the denomination for almost 50 years. His term of office is one year.

Mr. Knox emphasized the conviction of Christian Scientists that God's law and power are scientifically applicable to human problems and available to all. He said they base this conviction on the practical results of "the simple power of prayer" in their own lives and in the healing of others.

Emphasizing the significance of spiritual healing in the work of Christianity as understood in Christian Science, Mr. Knox said, "Christian healing is the lifeblood of our cause . . . That branch church is most prosperous and blessed where the healing work flourishes and the lives of its members overflow with the Christ influence."

Bearing witness to this were accounts of Christian Science healing read at the meeting which included total recovery from a case of multiple sclerosis diagnosed as incurable, appendicitis and peritonitis diagnosed as beyond help, brain tumor pronounced fatal, and a case of internal injuries and crushed pelvis medically pronounced as crippling if not fatal.

AUSSIE JET BOMBERS

MELBOURNE (CP) — Australian-built Canberra jet bombers now are in service with the Royal Australian Air Force. The bombers designed in Britain are being produced at the government aircraft factory in Melbourne under license from the designers.

FAIRBANKS MORSE WATER SYSTEMS

MODEL 250 M S SHALLOW WELL SYSTEM
Only $125.50
Including Tank
COMPLETELY ASSEMBLED, READY TO INSTALL
LOOK AT THESE FEATURES:
- Self-priming
- Self-oiling
- Delivers full capacity at maximum pressure
- Double-acting for continuous water flow
- Exclusive two-bearing crank shaft, hardened and machined
- Fully assembled for easy installation
- All parts precision machined for long wear
- Easy to service
- Built by a company with over 120 years' experience. Parts always available.

Fairbanks-Morse systems are available in sizes and capacities for all needs, in Shallow Well and Deep Well models.
See your Local F-M Dealer, or
The CANADIAN FAIRBANKS-MORSE Company Limited
1400 BROAD ST., VICTORIA

IF BACK ACHES TRY A KIDNEY "HOUSECLEANING"
Do you suffer from Backache, Getting Up Nights, Frequent or Burning, Itching Passages, Strong Cloudy Urine, pressure over the bladder, and Rheumatic Pains due to Kidney and Bladder Irritation? In such cases the very first dose of CYSTEX usually starts to work immediately to help you in 3 ways: 1. Helps nature remove certain irritating non-specific germs in acid conditions. 2. Relieves Rheumatic Pains and tired, achy feeling due to colds. 3. By relieving and calming irritated Bladder tissues it helps reduce frequent or smarting passages day and night. Get CYSTEX from your druggist today, under satisfaction or money back trial offer.

Thomson FUNERAL HOME
Formerly of Winnipeg . . . Established 1911
1625 QUADRA at Balmoral Night or Day Phone 4-2612

"I promise to love, honour and . . . only buy Shirriff's Marmalade"

exams exams exams
C·C·M·

PROMISE YOUR BOY OR GIRL A C.C.M. BIKE FOR PASSING
40K

George Robinson Limited
1307 Broad Street 3-6212

T. EATON Co LIMITED CANADA
Sporting Goods, Main Floor
Home Furnishing Building

TODAY'S STOCK

Compiled by A. E. Ames & Co., T. H. Burns & Co. Ltd., Hagar Investment Ltd., James Richardson & Sons, Investment Dealers' Assn., W. C. Pitfield & Co. Ltd., and Hugh Mackay & Co.

VANCOUVER—NOON

OILS	Bid	Asked
Adastra	38	40
Altex	46	47
Amalgamated	6	7
A.P. Con.	37	—
Brital Pete	375	400
British Pete	4¾	5
Calnorth	17	
Cdn. Atlan	515	530
Centrl Lduc	190	195
Chamberlain	19	20
Charter Oil	140	145
Comonwlth	410	
Con Micmal	235	240
Del Rio	160	
Fargo	—	157
Fed Petrol	415	
Gas Explor	60	63
Gen Petrol	590	
Gen Petrl A	570	
Hargal Oil	8½	9
Home Oil	850	875
Lib Pete	225	230
Long Island	9	9¾
McD Segur	13½	
Mercury	8½	10
Midwest	170	175
Mill City	25	30
New Super	300	340
Okalta	151	
Pacific Pete	10⅝	11¼
Peace River	690	710
Roxana	12	
Royal Cdn.	8	9
Royalite	12	
Spooner Oil	20	
Sunset Oils	36	
Triad	305	320
United	113	116
Vanalta	17	20

	Bid	Asked
Vantor Exp	38	39
Yank Princ	78	80
York Oil	11	12
MINES	**Bid**	**Askew**
American Std	13	15
Beaver Lodge	59	61
Beta Gamma	16	18
Bralorne	325	350
Cdn Colliers	820	830
Canusa Carib	2½	5
Caribou Gold	80	85
Coleman Cl A	12	—
Do B	12	
Cronin Bab	5	6
Doreen	6	6½
Estella	20	21
Giant Mascot	49	50
Golconda	18	22
Goldfields U	48	53
Grandview	20	25
Hamil	16	17
Highld Belle	31	
Indian	5	6
Island Mount	30	35
Koote B Mls	2½	—
Mackeno	43	
Nat Exp	45½	46
Nesbitt Lab	170	175
Pacific Nick	57	60
Pend Oreille	—	560
Pioneer Gold	185	190
Placer Dev	28¾	29½
Premier Brdr	4¾	5½
Privateer	3	4
Quatsmo Cpr	15½	18
Red Hawk	2	3
Rv M'Donald	—	210

	Bid	Asked
Rix Atha	125	130
Rexspar	100	110
Sheep Creek	76	80
Silbak Prmr	10½	12
Sil-van Cons	11	12
Silver Ridge	10	
Silver Std	82	85
Spud Valley	2½	5
Suquash	—	20
Taylor Bridge	38	40
Utica	—	1½
Vananda	1½	2
Van Roi	3	4
Westn Expl	29	32
W Tungsten	72	78
INDUSTRIALS		
A tlaDistills	155	
Do VT	155	160
BC Elec 4¾%	—	102
Do 5%	—	53
BC For Prod	7	—
BC Power A	23	23¼
BC Tele	40	40¼
BC Turf	70	75
Burd Drydk A	8⅜	8½
CPR	—	27½
Capital Est	400	475
Coast Brws	430	440
Cons M & S	29¼	30
Crown Zeller	44¾	45
Interior Brw	450	
MacMillan B	21¾	22¼
Neon Prods	25	26
Powell River	34	34½
Sidney Roof	20	
Sun Publish	35	
Wts Paper A	15½	16¼
Do B	15½	16¼

NEW YORK—CLOSE

Allied Chemicals	89½
American Can	42⅝
American Smelter	37⅛
American T & T	169⅞
American Tobacco	62¼
American Woolen	21⅜
Anaconda Copper	37⅞
Atchison Topeka	108
Atlantic C Line	112¼
B & O Railway	23½
Beth Steel	68½
CPR	27⅛
C & O Railway	34⅞
Chrysler	60⅛
Corn Products	73⅛
Du Pont	126¼
Delaware & Hudson	45¼
Eastman Kodak	59½

Erie Railroad	16⅞
Gen Electric	116⅞
Gen Foods	66⅞
Gen Motors	70⅛
Goodyear Tire	64⅛
Great Northern	55⅞
Gulf Oil	57¼
Inter Harvester	31⅛
Inter Paper	62⅞
Inter T & T	17⅞
Inter Nickel	43
Johns-Manville	68⅞
Kennecott Copper	82⅞
Loew's Theatre	14⅞
Nat Distillers	17⅞
NY Central	23
Norfolk Western	40¼
Northern Pacific	57⅞

Ohio Oil	66
Penn Railway	16¼
Procter & Gamble	86
Radio	26⅞
Republic Steel	58⅞
Schenley Distillers	18⅞
Standard Calif	63⅞
Sears Roebuck	64⅞
Sunray Oil	19¼
Socony Vacuum	43⅞
Southern Pacific	42½
Southern Railway	54¼
Union Pacific	125¼
United Aircraft	63
US Rubber	35¼
US Steel	47½
Westinghouse Elec	68¼
Woolworth	42¼

MONTREAL-TORONTO INDUSTRIALS

	Bid	Asked
Abitibi cm	22⅝	22⅞
Do pfd	24⅞	25
Acadia Atl	8	8½
Do A	20⅜	20½
Do pfd	104¼	
Algoma Steel	—	43¾
Aluminum	57	57½
Do 5¼%	106⅜	106½
Ang-Can Plp	30½	31
Do pfd	53⅛	53¼
Ang-Nfld-Dev	9½	9¾
Argus Corp	16⅜	16½
Do pfd	93½	94
Asbestos Cor	29¾	30
Ashdn Hd B	18¾	19
Atlas Steel	13	13¼
Bathurst A	48	
Beatty Bros	6⅞	7
Bell Telephn	43¼	43½
Brazilian Trac	8⅛	8¼
B-A Oil	25⅞	26
BCE 4% pfd	90¼	90½
Do 4¾%	101¼	102
Do 5% pfd	52¼	53
BC For Pro	7	7¼
BC Pack A	16¾	17
Do B	11¼	11½
B.C. Power	23⅛	23¼
Brown Co	12⅞	13
Do 1st pf	100	101
Do 2nd pfd	50	51¼
Bruck Mls A	—	11¼
Do B	415	500
Build Prod	40¼	41
Burlgtn Stl	21¾	22¼
Burns Co A	74	76
Do B	58	59
Burd Dyk A	8⅜	8½
Cda-Dm Sug	19	19½
Cda Cement	103	104¾
Do pfd	30	30½
Cda Irn Fdy	22¼	22¾
Cda Malting	58¼	59
Cda Pack A	39½	40½
Do B	36	37
Cda Permnt	72	72½
Cda Stmshps	—	23¾
Do pfd	13	
Cdn Brewrs	25½	25¾
Cdn Canners	25⅜	25¾
Cdn Car-Fdy	20	20½
Do A	22	22¼
Cdn Selanese	18¾	19
Do $1 pfd	18	20¼
Do $1.75 pf	31½	31¾
Cdn Chm-Cel	7¼	7⅜
Cdn Drdg-Dk	63	65
Cdn Grl Int	26¼	26⅝
Cdn Indstrs	48¾	49¼
Cdn Loco	15⅜	16
Cdn Oil	15⅝	16
Cdn Pacific	27¼	27⅜
Cdn Vickers	25½	25¾
Cdn Wst Lbr	—	11
Cdn Wstghs	62⅝	67
Chatco Stl	4.00	5.25
Do pfd	5½	6

	Bid	Asked
Chrysler	58½	60
Ccksht Plow	8	8¼
Cons Mining	29¼	29⅜
Con Paper	49½	50
Cnsmrs Gas	21⅝	22
Corby's A	13⅞	14
Do B	13½	13¾
Cosmos Imprl	9¼	10½
Crown Zlbrh	44⅜	44¾
Distlrs Sgrm	31	31⅛
Dom Bridge	17¾	18
Dom Fdy Stl	15	15¼
Do pfd	103	103¼
Dom Glass	43½	45
Dom Stl Coal	12¼	12½
Dom Mgnsm	13⅞	14
Dom Stores	25	25¼
Dom Tar Chm	8⅜	8½
Do pfd	23	23⅛
Dom Textile	6½	6¾
Donahue Brs	19½	20
Dow Brew	25	25½
Eddy Ppr A	25	26
Electrolux	10¼	10⅜
T H Ebk pfd	21½	23½
Famous Plyr	24	24½
Fanny Frmr	22¼	24
Fdrl Grain	22	22½
Fleet Mfg	1.70	1.75
Ford Cda A	87	88
Foundation	17¼	18
Fraser Co.	19½	20
Do pfd	103	
Gatineau Pr	24½	25
Do 5 pfd	110	100½
Grl Dynamic	48⅞	49½
Grl Motors	69	70
Grl Stl Wrs	14⅞	15
Do pfd	104	
Goodyear	132	133
Do pfd	52½	52⅞
Grt Lks Ppr	25½	25¾
Do A pfd	52½	52⅞
Grt Wst Cl A	8	
Do B	6	6¼
Gypsum Lime	40	41
Trs Cda C	4.35	4.65
Hmltn Ctn	20	23
Hrdg Carpet	8¼	8⅝
Hrd Smith	24	24½
Imprl Oil	34¼	34½
Imprl Tob	10⅛	10⅜
Do 4% pfd	85	
Indt Accptnc	40½	41
Int Bronze	3.25	3.75
Do pfd	16	16¼
Int Mls A	34½	34¾
Int Nickel	42	42¼
Int Paper	66¼	66½
Int Ptrlm	22⅝	22⅞
Int Utilities	31¼	34
Kelvinator	21½	21⅞
Labatts	19⅛	20¼
Lk of Wds	28½	30
Lang	11⅝	12
Laura Scrd	15	15½

	Bid	Asked
Loblaw A	6¼	6½
Do B	52½	52¾
Lond Hose A	350	355
McMillan B	21⅝	22½
ML Milling	8½	8¾
Mas-Harris	8⅜	8⅝
Maxwell		450
McColl Front	35¾	36¼
Mercury Mls	130	150
Milton Brick	230	205
Modern Cont	14¼	16
M & O Paper	35⅞	36
Monarch Knit	7½	8¼
Montreal Loc	16	16⅜
Moore Corp	29½	30¼
Nat Drug	11	11¼
Do pfd	13½	14
Nat Grocers	10½	11
Nat Hose A	6½	7⅛
Nat Steel Car	26	26½
Ntag Wr Wv	—	37½
Ogilvie Flour	32½	33
Ont Steel	75½	
Orge Crush	400	415
Page Hersey	64	64¼
Penmans	41	41½
Powell River	34	34½
Power Corp	39	39½
Press Metals	7⅝	8¼
Price Bros	37⅞	38¼
River Silk A	10	11¼
Russell Indu	16½	17
St Law Corp	49⅛	49¼
Shawinign c	46	46½
Sick Brw VT	25⅝	27¼
Southam Co.	33½	34
Stdrd Paving	22¾	42
Steel Can	35½	35⅞
Superfest c	—	14
Tamblyn	38⅞	40
Taylor Prsn	10	10¼
Do pfd	12	
Tip Top	21	21
T Finance A	38	38½
Do B	35	38⅝
Union Gas	39½	40
Utd Corp A	29	30
Do B	14½	14¾
Utd Fuel A	60½	61¼
Do B	29	30
Utd Steel	13	13¼
Hirm Walker	59½	60
Westeel	22⅜	22½
W Cda Brew	21½	23
W Grocers	77½	88
Do A	37¾	38
G Weston	45	45¾
Do pfd	101½	112
Winnpg Gas	9⅞	10
Yrk Knit A	250	400
Zellers	44	44⅞
BANKS		
Montreal	45½	47
Nova Scotia	45	45½
Toronto	46	47⅞
Commerce	37	37½
Dominion	36¼	36½
Royal	46	46¼

TORONTO MINES

	Bid	Asked
Acadia Uran	11	11½
Akaitcho Yuk	80	84
Amal Lrdr	13	16
Amer YK	16	16½
Anacon Ld	296	298
Anglo-Huron	13¾	14¼
Ankeno	7½	8¼
Armistice	13	15
Ascot Metals	45	49
Aumacho	16	16
Aumaque	9½	10
Aunor	202	220
Basamac	14	15
Barnat	107	110
Barvue Mns	152	157
Marymin	189	190
Beaver Ldg	55	60
Belleterre	350	375
Bevcourt	19½	21
Bibis Yukon	10½	11½
Bobjo	26	27
Bonville	14	14½
Bralorne	325	350
Brewis RL	6¾	7
Broulan	169	170
Brunswick	10¼	10⅜
Buffadison	5⅝	6
Buf Ankerite	57	70
Buffalo RL	4	4½
Bulldog Yuk	9	10
Bulolo	590	595
Callinan	13	13½
Campb Chib	280	285
Campb RL	705	725
Cndn Mirtic	37	43
Cariboo Gd	80	90
Carnegie	34	35
Cassiar	625	635
Castle Treth	250	270
Cen Patricia	70	74
Cen Porc	14½	15
Chesterville	33	35
Chm Resrch	172	174
Cn Hmstead	191	199
Chrom M&S	200	240
Citra-Lartic	6¾	7½
Chimo	111	114
Coch Willans	67	68
Cst Copper	100	115
Colomac YK	4½	5
Coniaurum	46½	50
Cns Dsc YK	191	194
Cons Howey	275	280
Conwest	335	345
Crnr Prshng	19	20
Deldona	20	23
Delnite	98	100
Det. Mnrls	13	14
Dome Mines	15½	16⅜
Donalda	42½	43
Duvex	20	20½
Ea Malartic	226	230
East Rim	98	100
Ea Sullivan	405	410
Ea Metals	86	90
Elder	55	56
Emerald	19	21
Estella	19½	21
Eureka	85	88
Falconbridge	17½	17⅞
Frobisher	450	460
Geco	975	985
Gt Yelwkfe	825	835
Goldale	25	27

	Bid	Asked
Gods Lake	80	81
Gdn Mnitu	170	175
Goldcrest	14	15
Goldora Mns	4	4⅜
Gldflds U	49	50
Gulf Ld	7	7½
Grah Bous	76	78
Gunnar Gd	10¼	10½
Hallnor	300	320
Hard Rock	13¼	14
Harricana	21	29
Hasaga	16¼	19
Headway	15	15½
Heath Gold	6¾	7⅛
Heva	3⅞	4⅜
High Bell	32	37
Hollinger	15⅞	16
Homer Yuk	18	19
Hosco	5	5½
Hudson Bay	46½	46¾
Indian	3¾	4½
Inspiration	275	285
Iso Uranium	45	
Jackknife	5⅛	5½
Jack Waite	9	9¾
Jaculet	8⅞	10
Jellicoe	16	16½
Joburke	10½	12
Joliet Que	41	42
Kayrand	9¾	10¼
Kerr Addi	18	18½
Kerr Lake	35	
Keyboycon	9⅛	9⅞
Kirk-Hud By	65	72
	Bid	**Asked**
Kirkld Lake	36	40
Labrador	855	875
Lke Dufault	63	65
Lk Lingman	13½	15
Lake Osu	16	18
Lake Shore	540	560
Lamaque	375	385
Lapa Cadillac	5¼	6⅛
Lavalie	6	6½
Leitch Gold	66	70
Lit Lng Lac	60	68
Lomega	4⅛	4⅛
Lorado	38	40
Louvicourt	22	24
Lynk YK	9	9¾
Macassa	180	185
McDonald	47	50
Macfie Exp	9½	10½
Mackeno	43	45
McLeod Co	200	205
Madsen R L	165	170
Magnet	6½	7½
Malart Gld	145	149
Man & East	3	3¼
Maralgo	5¼	7
Marcus	10	10½
McIntyre	63¼	63½
McKen R Lk	38½	39
McMarmac	6	7
McWatters	9	9⅞
Mentor Ex	385	405
Mining Corp	14	14¼
Moneta	41	43
National Ex	45	47
Negus	13½	14
Nesbitt Lab	172	174
New Calumt	69	75

	Bid	Asked
New Delhi	120	122
New Dicken	285	290
Nw Goldvue	13	14
Nw High Mal	9	10
New Jason	5½	6
New Laguerre	6½	6¾
N Larder U	105	110
Newlund	16	17½
New Marlon	6	8
Nw Mosher	103	106
Nipissing	280	285
Nisto	8	9½
Noranda	65⅝	68¼
Noriartic	10	12
Normetals	285	299
Nth Denison	34	38
North Inca	7⅞	8¼
O'Brien Gld	63	70
O'Leary Mal	15	16
Ogama Rock	11¼	12½
Ont Pyrites	78	85
Osisko Lake	39	42
Pamour Por	68	70
Paymaster	41	42½
Pend Oreil	555	565
Perron Gold	25½	39
Pickle Crw	102	105
Pioneer Gld	185	190
Placer Dev	29	29½
Powell Rou	64	72
Preston	300	310
Que Copper	90	92
Que Labrad	10½	11½
Que Manitou	73	80
Quemont	19¼	19⅜
Radiore	85	90
Red P Gold	15	16
Reeve Macd	200	225
Regcourt	4⅛	5
Rix-Atha	126	130
San Anton	132	139
Shawkey	7½	9
Sheep Creek	79	95
Sherritt G	395	400
Sigma	550	590
Silanco	14⅛	15⅞
Silv Miller	110	112
Silv Stand	80	87
Siscoe	39	40
Starr Olsen	10¼	13
Steeloy	5½	5⅞
Steeprock	740	745
Sullivan	207	210
Sylvanite	110	111
Tk Hughes	212	218
Thompson-L	14	15
Trcontl Res	34	38
Un Asbests	385	395
U Keno Hill	700	720
Up Canada	103	108
Ventures	17¾	18
Waite Amul	12½	12⅝
W Malartic	4⅞	5
West Ashley	15½	15¾
Wiltsey Cogh	8	8½
Winchtr Lar	5½	6
Wright Har	163	165
Yale Lead	37	39
Yknife Br	136	138
Yukeno	14	14¾

TORONTO OILS

Sales		High	Low	Close
2500	Ajax	65	63	63
500	Albermont	120	117	120
1800	AP Cons	38	37	38
2000	American Leduc	29	28	28
2000	Anchor			6
1140	Anglo Canadn	530	525	525
825	Bailey Selburn	460	455	455
1160	Banff Oils	215	204	215
200	Bralsaman			130
5300	British Empire	28½	28	28
1400	Britalta	390	385	385
600	Calgary & Edm			12¾
1300	Calnorth			18
1450	Calvan Cons	500	480	490
2610	Can Collieries	830	815	820
2400	Can Admiral	40½	40	40
1000	Can Atlantic	525	510	510
2066	Can Decalta			70
485	Can Oil	16⅞	16	16
3010	Can Pipeline	140	135	139
500	Can Williston			300
1800	Central Leduc	193	191	191
1700	Charter Oils	145	135	135
6200	Cons Allanbee			14
1100	Cons Peak	11	10⅛	10¾
1000	Del Rio	165	162	162
500	Devon Leduc			64
3200	Dragon	26	25	25
1000	Duvex	21	20½	20½
1800	Federated Pete	425	420	425
1400	Gas Explortn			62
160	Great Plains			17⅞
150	Gridoil			170
2100	High Crest			18
1000	Highwood Sarc			11
825	Home Oil	865	850	860
815	Husky	665	650	650
2000	Hycharger			6¾
1810	Inter-Prov Pipe	26¼	25⅞	26
2100	Jet	15½	15	15½
100	Kroy			130
38200	Landover Oil	7	7½	7½
100	Long Island			10
100	McIvor			7
3700	Marigold	41	38	41
2000	Mid Continent			60
2481	Merrill Pete	685	665	670
200	National			149
4369	New Brit Dom	535	324	725
3500	New Devon	18	17	17
2000	New Pacalta			5
1420	New Superior	320	310	310
3800	North Star	305	295	300
2450	Pacific Pete	10¼	10½	10¾
3200	Pan Western			37
10200	Petrol O & G	57	54	56
1500	Reef Pete			10
2900	Rio Prado	68	65	65
9520	Roxana	13	12	13
2000	Rundle	8⅜	8¼	8¼
300	Sapphire	50	49¼	49½
4300	Security Free	205	201	201
500	Souris			50
300	Trans Empire	204	200	204
1000	Trans Era			48
930	Trans Mountain	29	28½	28⅞
500	Trend			10
7100	Triad	320	310	315
7700	United	115	110	113
700	Western Lease			475
7000	Wilrich	52	51	51
2600	Yankee Canuck	6⅛	5¼	5⅜

Investment Funds

(By Investment Dealers' Association)

(Net-basis quotations provided by James Richardson & Sons.)

	Bid	Asked
Balance Mutual	411	452
Can. Invest. Fund	681	748
Commonwealth Inter.	573	630
Corporate Investors	641	697
Diversified Securities A	1310	
Do B	285	305
Grouped Income	544	598
Investors Mutual	735	794
Leverage of Canada	407	447
Mutual Accumulation Fund	437	475
Mutual Income Fund	390	424
Resources of Canada	569	625
Trans Canada A	2110	
Do B	2060	
Do C	433	465

STOCK EXCHANGE SUMMARIES

Industrials Remain Weak

TORONTO (CP)—Weak industrials continued as the feature toward the close of today's light stock market

Western oils lost ground slowly. Senior base metals strengthened but juniors moved lower. Senior golds were strong but juniors and prospects were lower. Holding companies were narrowly ahead.

Weaker industrial groups were utilities, agricultures, constructions, foods, liquors, refining oils, financial institutions, textiles, motors and manufacturers.

Western oil losses outnumbered gains more than two to one in narrow-range trading.

Vancouver Quiet; Adastra Advances 4

Advancing four cents to 40 cents, Adastra Oils featured a dull forenoon session on the Vancouver Stock Exchange today. Transactions totaled 5,500 shares. Noon quotation was 38-40.

Yankee Princess gained a penny as it traded 1,720 shares at 80 cents. Noon quotation was 78-80.

On sales totaling 1,300 shares, Mid-West Gas slipped from 1.79 to 1.75 and had a noon quotation of 1.70-1.75.

Faltering Wall Street Turns Mixed

NEW YORK (AP) — After a favorable start, the stock market today turned mixed in the late afternoon.

Changes in either direction were small and seldom went past a point.

Steels and aircrafts were among the best of the major groups early in the day, but they backed down to a mixed position as the remainder of the market receded gradually.

Canadian stocks were mixed. Distillers Seagram fell one point and McIntyre lost ¼. Canadian Pacific was ahead ¾, Hiram Walker gained ⅝ and International Nickel advanced ⅛.

Canadian issues on the American stock exchange were unchanged.

Closing Averages

Dow Jones closing stock averages:

30 industrials	327.96, up 0.33
20 rails	110.07, off 0.17
15 utilities	58.08, off 0.08
65 stocks	122.50, off 0.02

Shares: 1,520,000.

Montreal closing averages:

Industrials	208.10, off 0.05
Utilities	108.20, unchd.
Golds	58.08, up 0.19
Pulp, Papers	939.71, off 2.79

Shares: 375,000.

Toronto closing averages:

Industrials	346.27, off 2.04
Golds	74.30, up 0.93
Base Metals	151.59, off 0.07
Western Oils	97.46, off 0.60

Shares: 2,044,000.

GRAIN

WINNIPEG

WINNIPEG (CP)—The Canadian wheat board announced a reduction of 10⅛ cents a bushel in the export price of Canadian wheat at the close of today's session on the Winnipeg grain exchange. (See Page 1.)

	Open	High	Low	Close
Oats—				
July	69	69	68⅝	68⅝
October	67½	67½	67	67
December	65⅝	65⅝	65⅝	65⅝
Rye—				
July	91¼	91⅝	89½	89½
October	92½	92⅛	90¼	90¼
December	92	92	91⅛	91⅛
Barley—				
July	93⅝	93⅝	92¼	92¼
October	89	89	87¼	87¼
December	85¼	85¼	84⅛	84⅛
Flaxseed—				
July	266	267	265¾	265¾
October	256	256	254½	254½
December	—	—	—	247

Cash Grain Close

Oats—No. 2 cw 70⅝.
Barley—No. 3 cw. 6 row 97¼.
Rye—No. 2 cw 89, track 89.
Flax—No. 2 cw 259¾, track 264¾.

CHICAGO

CHICAGO (AP)—Grains had a slightly easier trend on the Board of Trade today with wheat off most.

	Open	High	Low	Close
Wheat—				
July	193¾	195⅝	193¼	194⅝
September	198	198	196½	296½
December	202	202⅝	201	201⅝
Corn—				
July	156	157	155⅞	156¼
September	151	151½	150⅞	150⅞
December	141⅛	141⅞	140⅜	140¾
Oats—				
July	70⅛	71⅛	70⅛	70⅞
September	68⅞	68⅞	68⅝	68⅞
December	71⅛	71⅛	70½	70½
Rye—				
July	102	102¼	101¼	101¼
September	104¾	104⅝	103⅝	104
December	109⅞	109⅞	108⅝	109
Soybeans—				
July	374½	374½	367½	368
September	271	271	268⅝	269¼
November	249½	249¾	247⅞	248⅛

Decline in Profit Reported by Seagram

MONTREAL (CP) — Distillers Corporation-Seagrams Ltd. today reported a net profit, in U.S. funds, of $4,203,098 for the three-month period ended April 30, 1954. Net profit for the corresponding period in 1953 was reported at $6,532,658 in U.S. funds.

Bond Prices Steady

MONTREAL (CP)—Prices were unchanged in dull trading on Montreal bond markets today.

On the corporate market, some interest was shown in newer issues but the section was otherwise quiet.

Government issues held firm in a featureless session.

$ EXCHANGE

VICTORIA—Banks buying United States cash and cheques at 2 per cent discount; selling U.S. cash at 1 per cent and U.S. cheques at 1¼ per cent. Silver is unchanged at 4 per cent discount.

NEW YORK—Canadian dollar worth $1.01¾ U.S. Pound sterling worth $2.81⅝.

MONTREAL—U.S. dollar worth 98 9/32 cents Canadian. Pound sterling worth $2.77.

City Egg Prices

The following price list is provided by the federal government poultry products inspector:

To Producer—	
Grade A large	41c
Grade A medium	37c
Grade A small	24c
Grade B	26c
Wholesale—	
Grade A large	50c-52
Grade A medium	46c-48c
Grade A small	33c-35c
Grade B	36c

LATEST REPORT

Ask your Investment Dealer for the Latest Report and Prospectus of

CALVIN BULLOCK Ltd.

72¾% INCREASE

From Jan. 31, 1950 to Mar. 31, 1954

A DIVIDEND EVERY 44 HOURS on the average, is reinvested to gradually expand the investments behind MAF shares. The total investment performance of MAF shares therefore reflects the changing market values of some 50 stocks held under the supervision of professional investment management plus income continuously compounded.

M·A·F

MUTUAL ACCUMULATING FUND

TOTAL INVESTMENT PERFORMANCE PER $10,000 NET ASSETS

JAN. 31st, 1950	$10,000
DEC. 31st, 1950	12,350
DEC. 31st, 1951	14,400
DEC. 31st, 1952	15,150
DEC. 31st, 1953	15,887
MAR. 31st, 1954	17,276

ASK FOR FULL PARTICULARS

Pemberton Securities

418 HOWE ST. . . . . VANCOUVER
612 VIEW ST. . . . . VICTORIA

EATON'S

Just Unpacked . . .

Ribbon Hats

from California

Grand little travel hat for summer and on . . . made from soft and pliable ribbon that comes out of your suitcase looking fresh as new. In bretons, berets, cloches and pixie styles . . . in horizon rose, smoke grey, coffee, pebble sand, black, white and navy.

Each 10.95 and 12.95

EATON'S—Millinery, Second Floor—Phone 2-7141

A. E. Ames & Co.
Limited
Investment Securities

Royal Trust Building • 612 View Street, Victoria, B.C.
Telephone: 3-4171

TORONTO MONTREAL WINNIPEG VANCOUVER NEW YORK LONDON, ENG.

T. H. BURNS & CO. LTD.
415 CENTRAL BUILDING — 4-8157-8
Investment Dealers and Stock Brokers

GOVERNMENT OF CANADA (3rd Victory Loan) 3%-1956. Interest has stopped on these bonds, the issue being redeemed. Consult us for re-investment suggestions.

Torquil H. Burns, Managing Director.

WE OFFER SEVERAL
FIRST MORTGAGE INVESTMENTS
AT CURRENT RATES
PEMBERTON, HOLMES LTD.
1002 GOVERNMENT ST. 4-8124

EATON'S presents . . . Ardena

Invisible Veil

Elizabeth Arden's new discovery in Powder, created in France and first presented in pressed powder. Now in loose powder . . . "Invisible Veil" gives you a clear, fresh beauty; goes on so softly, without flying or misting, covering shadows and pores, imparting a luminous look to practically every skin. A faint perfume of feminine delicacy . . . in a flowered three-dimensional box.

Box 6.00

EATON'S—Cosmetics, Main Floor—Phone 2-7141

ROYAL PORTAGE PARKS LIMITED

Wishes to announce that Mr. F. H. Heidner no longer is employed by nor holds any official appointment in that Company.

Wanted—Office Manager

With credit and accounting experience for Victoria automobile dealership. Apply in writing to B. Plimley c/o Thomas Plimley Ltd., Yates at Vancouver Street

MR. BAIRD MR. McDERMOTT

Messrs. R. G. Baird, Chief Engineer, and A. G. McDermott, Sales Promotion Manager from the N. Slater Company Limited of Hamilton, Ontario will be in Victoria this week. They will conduct anchor tests and other demonstrations of the Company's Pole Line Hardware.

Going to VANCOUVER? Go fast-Go BLACK BALL

LEAVE NANAIMO
Daylight Saving Time
Daily: 6 a.m., 10 a.m., 2 p.m., 6 p.m., 10 p.m.
Free connecting bus service from Horseshoe Bay in West Vancouver to downtown Vancouver City

EATON'S Own Brand...VIKING

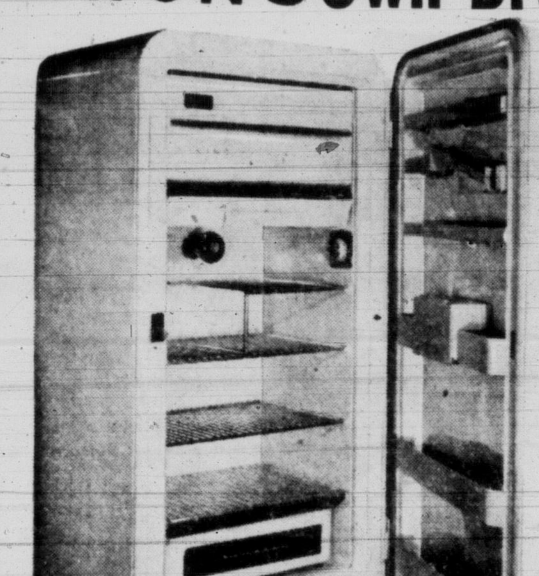

Family-Size Refrigerators

- Big 9.1 Cubic Foot Family Size
- Featuring New Colour Styling
- Across-the-Top Food Freezer

These are the features that will help you decide Viking is your best buy in refrigerators . . . plus these extras . . . full-width crisper, butter keeper, a quiet operation, a durable white enamel finish that washes easily. You'll like the modern, kitchen-flattering design, too. Note the moderate price . . .

EATON Price, each 299.00

Down Payment 31.00

Monthly Payments as low as 13.20

EATON'S—Major Appliances, Main Floor, House Furnishings Building—Phone 2-7141

EATON'S For a Big Assortment In Closet Accessories

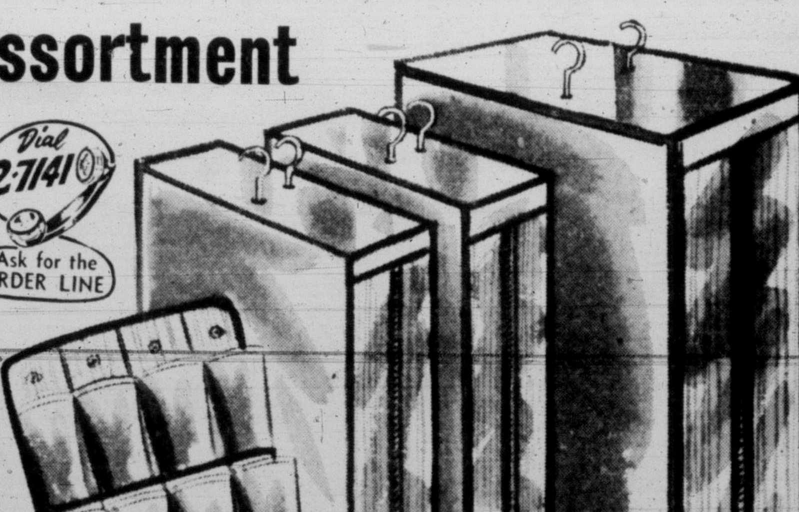

It costs so little to protect your winter clothing from expensive damage from moths and dust . . . just choose from the outstanding collection of garment bags for every need here at EATON'S. Several lengths . . . attractively designed to help you keep your closet pin-neat all year round . . . and all at pin-money prices! Group includes:

Regular Garment Bags . . . size 57x19x8 inches, holds approximately 8 garments. Each 2.69 to 4.79

Jumbo Garment Bags . . . size 57x19x13 inches, holds approximately 12 garments. Each 3.19 to 4.98

Regular Suit Bags . . . size 42x19x8 inches, holds approximately 3 suits. Each 2.39 to 3.49

Jumbo Suit Bag . . . size 42x19x13 inches, holds approximately 6 suits. Each 2.49 to 3.89

Evening Dress Bags . . . size 66x19x8 inches, holds approximately 8 garments. Each 4.19

Shoe Bags . . . 12 pocket shoe bag in plastic cretonne. Holds 6 pairs of shoes. Each 2.29 to 2.98

EATON'S—Notions, Main Floor—Phone 2-7141

It Pays to Shop at EATON'S STORE HOURS: 9 a.m. to 5 p.m. Wednesday, 9 a.m. to 1 p.m. — Phone 2-7141 THE T. EATON Co CANADA LIMITED

Weather: Cool, Cloudy, Becoming Sunny
Details on Page 5

Victoria Daily Times

The Home Paper
TELEPHONE 2-3131
NIGHT
Circulation (to 8 p.m.) 2-3131
Classified (to 8 p.m.) 2-3131
Night Editor (to 11 p.m.) 2-3135

VOL. 121, No. 133 * VICTORIA, B.C., MONDAY, JUNE 7, 1954—20 PAGES PRICE: 7 CENTS SATURDAY, 10 CENTS

Wheat Price Slashed To Meet 10c U.S. Cut

Howe Promises Statement On Export Drop Tuesday

WINNIPEG (CP)—The Canadian Wheat Board today slashed the price of export wheat, both on International Wheat Agreement and other sales, by 10⅛ cents a bushel on the three top grades. Price changes on other grades varied.

The action, announced at the close of trade today on the Winnipeg grain exchange, followed a cut of 10 cents a bushel in the U.S. wheat price. The U.S. drop resulted from a U.S. decision to increase the shipping subsidy on export wheat by 10 cents a bushel.

The reduction makes the export price of Canadian wheat for sales under the International Wheat Agreement and outside the agreement, $1.72½ a bushel for No. 1 northern, basis in store the lakehead.

REGRETS U.S. MOVE

OTTAWA (BUP) — Trade Minister C. D. Howe told the Commons today he regretted a United States move to reduce wheat prices by 10 cents a bushel after representations had been made by Canada.

But he said he was still optimistic that Canada's surplus wheat would be sold on world markets.

Howe told John Diefenbaker (PC-Prince Albert) that officials of the trade department and the Canadian Wheat Board visited Washington last week. But in spite of the representations they made, the American price of wheat for export was cut by 10 cents last Friday.

Diefenbaker asked Howe whether the move made any change in his optimistic forecast last month that Canadian wheat stocks would be sold.

"The minister is just as optimistic now as he was when he made the statement," Howe said.

"That's all you've got left now, your optimism," Stanley Knowles (CCF-Winnipeg North Centre) said.

Hazen Argue (CCF-Assiniboia) asked Howe to comment on what he called the "terrifying drop" in exports of wheat overseas during the past month.

Argue said that in the four weeks ending May 26, export clearances totalled 14,600,000 bushels, compared with 35,400,000 for the same period last year.

Howe said he would look into the question and make a statement Tuesday. He questioned the accuracy of Argue's figures, but the CCF member said they were correct.

Royal City Police Nab Four After Gun Battle

1 Wounded in Try To Sack Dairy Firm

NEW WESTMINSTER (BUP)—Four men whom police surprised as they were trying to open a dairy company safe were charged with breaking and entering today, and two of them were given penitentiary terms.

Gordon Thompson, who escaped from the Vancouver Court House after being sentenced to seven years for robbery, was given a four-year term consecutive to his original sentence.

Thompson, who had been the object of a large-scale police hunt, was charged along with John Michaels, who was given three years, and James Davidson and Bernard McIsaac.

Davidson is in Royal Columbian Hospital with a bullet wound in the shoulder received in a gun battle which broke out when they were surprised in the office of the Dairyland Milk Company early Sunday.

McIsaac pleaded guilty and was remanded to next Monday.

Thompson was also charged with carrying a concealed weapon.

Joe Didn't Need Schine Call Reveals

WASHINGTON (AP)—Senator Joseph McCarthy told Army Secretary Robert Stevens about the time G. David Schine was drafted last fall that Schine was not indispensable to his investigations sub-committee, but he didn't want his chief counsel, Roy Cohn, to know he felt that way.

In a monitored McCarthy-Stevens telephone call of Nov. 7, read at the McCarthy-army hearings today, McCarthy was quoted as saying: "For God's sake, don't tell . . . He would go right back and tell Roy."

This line was not included in the transcripts of his calls which McCarthy himself released for publication during the week-end.

It never was disclosed who McCarthy was cautioning Stevens not to tell.

Senators conducting the McCarthy army hearing looked at the transcript, but decided on person mentioned by McCarthy was not connected with the present controversy, and that his name should be kept secret.

McCarthy's comment that the unnamed person "would go right back and tell Roy" came after McCarthy told Stevens that Schine "is one of the few things" he had found Cohn "completely unreasonable about."

Maryland Car Crash Claims 9 Victims

DUNKIRK, Md. (UP)—Eight men and a woman were killed early today in a head-on collision of two cars near Dunkirk, in southern Maryland.

State police said the cars crashed with such terrific impact on a curve near the crest of a hill on route 416 that it was impossible to tell from the flaming wreckage which direction either of the cars was going when they telescoped.

'JOE MUST GO' PETITION FAILURE

SAUK CITY, Wis. (AP)—The "Joe must go" club announced today it had failed to get enough signatures on petitions to recall Senator Joseph McCarthy, Rep. Wis.

The club issued a statement saying it had fallen short in its drive to get the necessary 403,904 signatures on petitions by the Saturday midnight deadline.

The figure represents the percentage of the state voters who must sign the recall petition in order to require a new election for senator in Wisconsin.

'EUROVISION' SUCCESS, WORLD TV NET NEXT?

LONDON (UP)—Newspapers today hailed as a success the world's first international television hook-up and predicted that world-wide telecasts might not be too far away.

The eight-nation "Eurovision" network was inaugurated Sunday. It linked Britain, France, Belgium, Holland, Denmark, West Germany, Switzerland and Italy.

The first telecast was highlighted by an address by Pope Pius XII in Rome. The pontiff spoke in five languages.

"And now for world TV," headlined the London Daily Express.

Britain Holds Up Peace Conference

South Koreans, U.S. Irked by Request For More Time to Study Molotov Proposals

By EDWARD M. KORRY

GENEVA (UP)—Britain's request for postponement of a scheduled meeting on Korean unification today jammed the West's plans for ending that phase of negotiations at the peace conference.

The British infuriated the South Korean delegation and annoyed the United States by asking for more time to study Soviet Foreign Minister V. M. Molotov's latest proposals on Korea.

Molotov apparently succeeded in blocking the West's move for winding up the fruitless Korean negotiations Saturday when he suggested a five-point program for settling the issue.

It was believed, though not confirmed, that British Foreign Secretary Anthony Eden had ordered his delegation to seek postponement in order to show the Russians the West is not any less anxious for peace than the Communists.

Eden, who flew back to London to discuss the progress of the conference with the cabinet, was expected to return for Tuesday's full-scale session on Indo-China at which Molotov is expected to make an important announcement.

Molotov scheduled a noon meeting with French Foreign Minister Georges Bidault, ostensibly to try and arrange a compromise on the key question of how to control a cease-fire in Indo-China.

After conferring with Molotov for 50 minutes, Bidault told newsmen no progress had been made.

"We have been talking about the question of controlling an armistice in Indo-China," Bidault said. "We have to find something, but we haven't found it yet."

But high western officials predicted Molotov would try Tuesday to blame Bidault for the deadlock by refusing to yield to Communist pressures.

Bidault faces a new task this week in the French national assembly where the government's policy on Indo-China is up for debate. Western officials predicted Molotov would jeopardize Bidault's position by accusing the French of refusing to enter into real give-and-take negotiations. A new crisis for the Laniel government is being freely predicted.

Reds Ready All-Out Drive On Delta Area

HANOI, Indo-China (AP) Thousands of Viet Minh troops appeared today to be shaping a pincers around the vital Red River Delta in preparation for an all-out assault.

Barring the slim chance the Geneva conference might stop the war by ordering a cease-fire, there were increasing indications the Communist-led rebels will hit the Delta with everything they have before the end of June.

The situation presents a grim prospect for Gen. Paul Ely, newly-appointed commander-in-chief of French Union forces in Indo-China. Ely left Paris Sunday by air to take over the post from Gen. Henri Navarre.

Viet Minh forces, armed with rocket launchers, heavy artillery and anti-aircraft guns, have been moving toward the Delta defense lines on the west and northwest since the fall of Dien Bien Phu.

SAIGON, Indo-China (AP)—Gen Henri Navarre said tonight reports picturing the Red River Delta in grave danger from the Communist-led Viet Minh are "pure hysteria."

He said accounts of the "battle of Phu Ly," 40 miles south of Hanoi, were an invitation and at no time had there been more than one or two battalions engaged.

Speaking to newspaper men at a farewell cocktail party, Navarre said he considers the east coast of Viet Nam more precarious than the Delta and said the Viet Minh might launch assaults southward or westward from there.

Wedding Marks Happy Ending To Romance

Prudence Coker Weds Ex-Stable Boy

VANCOUVER (BUP) — A 48-year romance had a happy ending today when Prudence Coker, 72, met and married New Zealand dairy farmer John H. Edgecombe, the former stable boy her stern father disapproved of in England in 1906.

Edgecombe arrived aboard the passenger ship Oronsay and the wedding, a civil ceremony, was held in the bureau of vital statistics 2 hours and 15 minutes after they were reunited.

Obviously nervous as they met at the dock here, Miss Coker and Edgecombe looked at each other closely, and Edgecombe finally put his arms around her and kissed her on the lips.

"Are we going through with it," she asked. "Certainly," he replied.

A ship-board reception was held in honor of the pair after they were married by Commissioner Thomas E. Taylor. Eric McCartney, a fellow New Zealand dairy farmer who Edgecombe met on the boat, was best man. The bride's cousin, Mrs. Mary Lavers, was matron of honor.

They will live in New Zealand.

Three Women Die in Ottawa Factory Fire

OTTAWA (CP) — A spectacular mid-morning blaze today destroyed a two-story lowertown warehouse, taking the lives of three women. The bodies of all three were recovered from the gutted York Street structure in the capital's market place.

Bodies of two of the women, not yet identified by name, were found at their sewing machines in the second story of the old brick building, used as a warehouse and uniform manufacturing plant. The body of a third was found nearby.

The bodies were believed to be those of three women reported missing: Miss Marie-Jean Brault, about 65, and Germaine Sabourin, both of Hull, and Miss Alma Cram, about 50, of Ottawa.

About 18 other employees in the building, used jointly by the Charles Ogilvy Ltd., a department store, and the S. C. Walker Manufacturing Company, escaped.

U.K. Runner Misses World Record by .6

LONDON (UP)—Chris Chataway, paced by miracle miler Roger Bannister, came within six-tenths of a second of the world's record for the two-mile run today although he had to run on a track softened by rains.

The sandy-haired Chataway, who paced Bannister in breaking the four-minute mile, finished in 8 minutes, 41 seconds, a new British record.

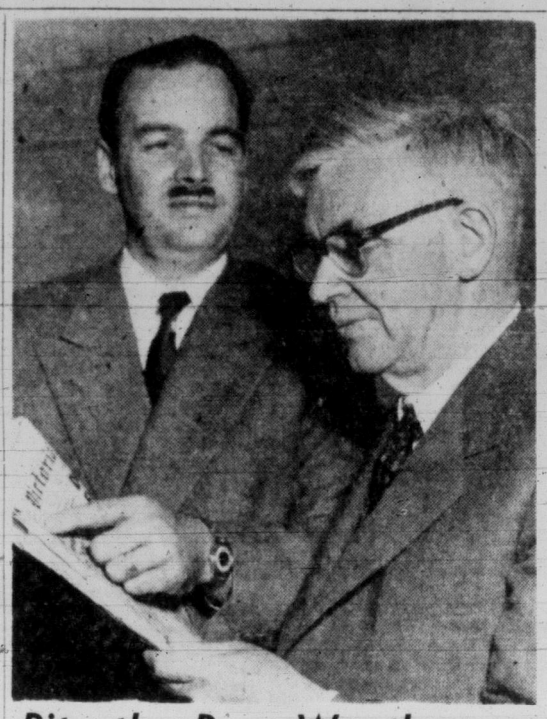

Pity the Poor Weatherman

Regardless of how you hate the weather, please don't blame our boy Bill. This was the plea advanced in Victoria today by Andrew Thomson (right), controller of the Department of Transport's Meteorological Division. "Our Bill," of course, is local weatherman Bill Mackie, and Mr. Thomson is boss of 1,700 "Our Bills" across Canada. He and Mr. Thomson display this area's most frequent forecast—sunny with showers. "Don't shoot the weatherman," says Mr. Thomson. "He's doing the best he can." (See story, Page 11).—(Times Photo.)

Traffic, Shooting Kill Four in B.C.

(From BUP and CP Dispatches)

Week-end fatalities took four lives in British Columbia, including an 18-year-old bride-to-be killed in a traffic accident.

In addition, a man's body was recovered from the Strait of Georgia.

Dead are:

Miss Anne Polywkan, of Langley Prairie, killed about 2 a.m. Sunday when a car in which she was riding swerved into the side of a transport truck on the Trans-Canada Highway near Langley Prairie and then smashed into a second car. Six other persons riding with the victim, including the driver, Harvey Hyland, were taken to Langley Prairie Hospital, but their injuries were not serious. RCMP identified the driver of the truck as Francis W. Baker.

Donald Hapton and Dean Johnson, both of Duncan, killed in a car accident six miles north of Duncan. (See story Page 6).

Brian Blake, 14, of Ladner, killed in a hunting accident in which he was struck in the neck by a shotgun discharge. RCMP said the weapon was set off by a young companion of Blake's.

TORONTO (CP)—Thirty-two persons were killed in eastern Canada last week-end in one of the worst list of violent deaths this year. The drowning of four sea cadets in Toronto and three fishermen in New Brunswick swelled the total. (See story on cadets drowning Page 3).

B.C. Railwaymen Set Up Strike Committee

VANCOUVER (CP)—Non-operating railwaymen throughout British Columbia have set up an "overall strike committee" to go into action in the event of a Canada-wide strike of non-operating trainmen.

Non-operating railway brotherhoods now are negotiating new contracts with the CNR and CPR. Strike committees are being formed in all provinces.

The B.C. committee was set up during the week-end in Vancouver. M. J. Merkley of Vancouver is chairman.

LAST SEAWAY BARRIER REMOVED BY U.S. COURT

WASHINGTON (AP)—The Supreme Court today removed the last legal barrier to construction by New York state of its half of a $600,000,000 St. Lawrence River project power project.

The court gave New York the go-ahead by refusing to act on an appeal which contested the state's right to join with the Province of Ontario in building the international power project.

The court's refusal to act on the appeal of the Lake Ontario Land Development and Beach Protective Association not only removes the last legal obstacle to the project but clears the way for the start of work on the St. Lawrence seaway.

$400 CROSSWORD

PAGE 17

Tofino Road Plan Promised In Two Weeks

Somers to Reveal B.C.-Industry 'Deal'

Lands and Forests Minister R. E. Sommers said today he will be prepared to reveal within two weeks government-industry plans for construction of a road to Vancouver Island's west Coast.

Mr. Sommers confirmed earlier reports of the plan, first hinted by Premier W. A. C. Bennett in a speech at Alberni.

The proposal would se the integration of roads pushed through the Alberni-Tofino area by logging firms, as part of a forest management license development.

"Three, and possibly four, firms are involved," said Mr. Sommers.

All forest management license holders are required by law to construct roads through the centre of their development.

The companies are believed to include B.C. Forest Products, Alaska Pine and McMillan and Bloedel. A $30,000,000 pulp mill is said to form part of the development program.

Mr. Sommers said he expects to release full details of the proposal "in two weeks."

Rebels Want Churchill Out, Says Newspaper

LONDON (AP) — The Daily Herald says today Conservative party rebels in the House of Commons are determined to see Foreign Secretary Anthony Eden replace Sir Winston Churchill as prime minister in the near future.

"Mr. Eden, it is understood, was told privately this week-end that the Tory revolt against Sir Winston is growing and endangering the position of the party in the country," the Labor paper says.

"Some have gone so far as to threaten that unless Sir Winston goes now the warring groups in the party will force a general election."

Floods Hits Hobart

HOBART, Tasmania (AP)—The worst flood in 30 years brought Hobart, Tasmania's capital, to a virtual standstill today. Five inches of rain in 48 hours put streets under water and marooned thousands in their homes.

GRIEVANCE PROCEDURE FOLLOWED?

Claxton Comment Angers Dockyard Boilermakers

Suspended boilermakers of HMC Dockyard today denied a statement by Defense Minister Brooke Claxton in Ottawa that they had failed to take proper grievance procedure in their dispute with the Navy.

Boilermakers' union officials said they had taken grievance procedure, and that blame for the mass suspension of 120 union members, and the dispute that touched it off "is laid strictly on the shoulders of Commodore B. R. Spencer, commander of HMC Dockyard."

A union officer said the issue was the result of "a local interpretation" of an Ottawa treasury board order concerning "dirty pay" work.

Seven welders were suspended for five days Friday when they refused to carry out work for which they held they are entitled to dirty work allowance.

Some 120 boilermakers walked off the job in protest, and Commodore Spencer replied to their action by suspending all 120 for five days.

Mr. Claxton was quoted as saying that "grievance procedure is available to all employees of HMC Dockyard."

Union and Dockyard officials are still attempting to arrive at a settlement of the pay dispute.

Hunt Strange Sub

NASSAU, Bahamas (AP)—The U.S. destroyer escorts Willett and Haas left Nassau today to investigate the sighting of an unidentified submarine 30 miles north of Nassau, the Nassau Tribune says.

BRICKS, SPUDS, COAL, DRAINPIPE, TIRES . . .

Harry's Piqued, They Didn't Send Him a Single Elephant

BARNSLEY, Eng. (UP) — Harry Hull enjoys a joke as much as anyone, but he said today he wasn't amused Saturday when he came home and found:

1. Workmen piling 7,000 bricks on his front lawn.

2. More workmen unloading four tons of potatoes and spreading them in neat rows alongside his garage.

3. Two trucks banking five tons of red shale against the side of his house.

4. A line of trucks waiting to unload three tons of coal, several tons of sand and gravel, a load of drain pipes, a large asbestos sheet, and a consignment of used automobile tires.

5. A scrap dealer who said he had come to collect two tons of old railroad tracks and a man waiting to collect two used cars.

Hull said the final straw was the appearance of an undertaker to "prepare the body for cremation."

Undertaker was so shocked to see the "body" trying to deal with the milling crowd of tradespeople, Hull said, he needed a shot of brandy to avoid collapsing.

All the contractors said "a man with a husky voice" gave them their orders. Police said they were searching for the man.

OL' VIC SAYS:

Wonder if th' U.S. an' Canadian wheat boards c'd be charged under th' law against makin' price agreements.

* * *

Mighty poor year fer thet sun-bathin' club t' be tryin' t' drum up members.

* * *

Bin wonderin' if they'll use color TV fer th' McCarthy hearin's so's y' kin see th' red smears.

Creepers Weepers

Another potential killer-corner is at Rockland and Royal Terrace. Driver must creep past stop sign with front of car in traffic lane in order to see whether it is safe to proceed. If it isn't, and he can't quickly reverse, up go the accident statistics. City police urge householders to keep hedges low. Drivers are reminded that blocked vision isn't an excuse for an accident, and extreme caution should be exercised on blind corners. (Times Photo.)

Index to Inside Pages

	Page
Four Sea Cadets Drown When Boat Capsizes	3
Two Rapists Admit Killing Seven Persons	3
Two Killed Near Duncan; Inquest Opens Today	6
Canadians Heavier, Shorter Than First Thought	10
10 U.S. Scientists Back Oppenheimer	10
Hold Up New Labor Act, Unions Urge Government	2
Battlefield Padre Leads eSottish in War-Dead Tribute	3
Discoverer of "Solar Boats" Replaced By Egyptian Govt.	3
Gulf Ferry Service Set by Black Ball	11
Death Cause Unknown in City Fatality	11
Party Plans Exploration Up Coast	11

Ask the Times 11	Entertainment 10	Roberts 11
As We Live 12	Financial 20	Sporth 8 and 9
Bridge 14	Island Digest 6	Why Grow Old? 12
Classified 14	Penny Saver 12	Women 12 and 13
Comics 7	Radio and TV 15	Your Horoscope 16

LATE SPORT RACES

FOUR STAR FINAL

NEWS FLASHES STOCKS

Weather: Cool, Cloudy, Becoming Sunny
Details on Page 5

Victoria Daily Times

The Home Paper
TELEPHONE 2-3131
NIGHT
Circulation (to 8 p.m.) 2-3131
Classified (to 8 p.m.) 2-3131
Night Editor (to 11 p.m.) 2-3135

VOL. 121, No. 133 ★★★★ VICTORIA, B.C., MONDAY, JUNE 7, 1954—20 PAGES PRICE: 5 CENTS SATURDAY, 10 CENTS

WHEAT PRICE SLASH SCORED IN COMMONS

FINAL ★★★★ BULLETINS

Power Project Can Start Soon

NEW YORK (AP)—New York State and Ontario power authorities today agreed on a construction schedule for the St. Lawrence power project. They said their objective is the start of power sales in four years. They said actual construction of the $600,000,000 project can start in a "very few weeks."

City Man Arrested in Vancouver

VANCOUVER (CP)—Colin Chambers, 21, of Victoria, today asked to see a psychiatrist when he pleaded guilty in police court to carrying an offensive weapon.

He was arrested last Friday night when police found him carrying a sawed-off rifle, fully-loaded, in a shoulder holster.

"OK, you've got me, but it would have been too bad if I'd had a chance to use it," Chambers told the arresting officers.

Hungary Wins Soccer Match

BERN, Switzerland (AP)—Hungary's national soccer team, favored to win the world championships beginning next week, today defeated the Young Boys' Club of Bern, 9-0, in a warm-up game for the title series.

Young Boys finished the recent season in third place in the Switzerland first division.

B.C. Woman Dies in House Fire

NAKUSP, B.C. (CP)—Mrs. Joseph Desrochers, 57, died in a fire which destroyed her home here early today.

Firemen said the fire started while Mr. Desrochers was lighting the kitchen stove. He suffered cuts and burns while trying to rescue his wife. Death was attributed to shock and smoke.

Frenchmen to Enter Army June 28

PARIS (UP)—The first French conscripts, called to the colors in an emergency draft to meet the Indo-China war emergency, will enter service June 28, it was announced today.

The "Official Journal" said the earliest call will go to youths born between Sept. 1, 1933 and April 30, 1934.

The draft speed up was ordered by the cabinet to free regular troops now serving elsewhere as reinforcements for the anticipated battle with Communist forces now massing for an assault on the Red River Delta and Hanoi, Indo-China.

Oronsay Passengers Irked by Tardiness

VANCOUVER (CP)—Angry passengers debarked today from the 28,000-ton luxury liner Oronsay, protesting the slowness of immigration and medical clearances.

Among the passengers were top-ranking Australian and New Zealand business men. Many protested that standing in line-ups wasn't part of luxury service.

The liner docked here late Sunday night with 1,349 passengers, but they were not allowed to leave the ship until this morning.

"This type of thing will kill the tourist traffic to Canada," said a spokesman for the Orient Line, operators of the big ship. "They treated our first class and tourist passengers the same way they do displaced persons entering Canada on the east coast."

Dr. W. F. Frost, of the immigration medical services, said it was partly the ship's fault. There was no organized system such as calling passengers for inspection in alphabetical order. Dr. Frost came from Ottawa to direct the biggest operation of its type on this coast.

He admitted, however, that Vancouver wasn't prepared to handle a ship with such a large passenger list.

"The kinks will be ironed out," he promised, as long lines of passengers left the ship.

The Orient Line is mainly a United Kingdom-Australian service, and now is "pioneering" a North American service.

The Oronsay leaves here Tuesday for San Francisco.

Vancouver Stocks

Trading was dull during the afternoon session on the Vancouver Stock Exchange.

Late sales: 500 Caribou Gold 82, 500 Van-Tor 37½, 10 B.C. Telephone $40¾, 1,000 Northwest Ventures 22, 2,900 Mid-West Gas 1.75, 100 Coast Breweries 4.40, 2,000 Pacific Nickel 58, 2,000 Hargal Oil 9, 500 Yankee Princess 78, 2,000 National Exploration 45, 1,500 Quatsino 16¾, 2,500 Adastra 38.

Today's Baseball

AMERICAN LEAGUE

Detroit	000 010 010—2	11	0
Boston	201 000 00x—3	9	0

Gromek, Miller (7), Herbert (7) and House; Sullivan, Kinder (9) and White.

Britain Holds Up Peace Conference

South Koreans, U.S. Irked by Request For More Time to Study Molotov Proposals

By EDWARD M. KORRY

GENEVA (UP)—Britain's request for postponement of a scheduled meeting on Korean unification today jammed the West's plans for ending that phase of negotiations at the peace conference.

The British infuriated the South Korean delegation and annoyed the United States by asking for more time to study Soviet Foreign Minister V. M. Molotov's latest proposals on Korea.

Molotov apparently succeeded in blocking the West's move for winding up the fruitless Korean negotiations Saturday when he suggested a five-point program for settling the issue.

It was believed, though not confirmed, that British Foreign Secretary Anthony Eden had ordered his delegation to seek postponement in order to show the Russians the West is not any less anxious for peace than the Communists.

Eden, who flew back to London to discuss the progress of the conference with the cabinet, was expected to return for Tuesday's full-scale session on Indo-China at which Molotov is expected to make an important announcement.

Molotov scheduled a noon meeting with French Foreign Minister Georges Bidault, ostensibly to try and arrange a compromise on the key question of how to control a cease-fire in Indo-China.

After conferring with Molotov for 50 minutes, Bidault told newsmen no progress had been made.

"We have been talking about the question of controlling an armistice in Indo-China," Bidault said. "We have to find something, but we haven't found it yet."

But high western officials predicted Molotov would try Tuesday to blame Bidault for the deadlock by refusing to yield to Communist pressures.

Bidault faces a new task this week in the French national assembly where the government's policy on Indo-China is up for debate. Western officials predicted Molotov would jeopardize Bidault's position by accusing the French of refusing to enter into real give-and-take negotiations. A new crisis for the Laniel government is being freely predicted.

$400 CROSSWORD
PAGE 17

GUN BATTLE, 4 HELD IN ROYAL CITY

NEW WESTMINSTER (BUP)—Four men whom police surprised as they were trying to open a dairy company safe were charged with breaking and entering today, and two of them were given penitentiary terms.

Gordon Thompson, who escaped from the Vancouver Court House after being sentenced to seven years for robbery, was given a four-year term consecutive to his original sentence.

Thompson, who had been the object of a large-scale police hunt, was charged along with John Michaels, who was given three years, and James Davidson and Bernard McIsaac.

Davidson is in Royal Columbian Hospital with a bullet wound in the shoulder received in a gun battle which broke out when they were surprised in the office of the Dairyland Milk Company early Sunday.

McIsaac pleaded guilty and was remanded to next Monday.

Thompson was also charged with carrying a concealed weapon.

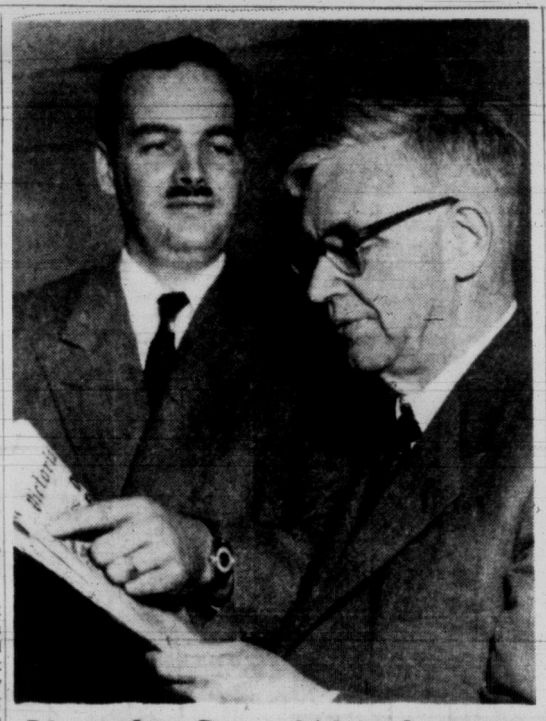

Pity the Poor Weatherman

Regardless of how you hate the weather, please don't blame our boy Bill. This was the plea advanced in Victoria today by Andrew Thomson (right), controller of the Department of Transport's Meteorological Division. "Our Bill," of course, is local weatherman Bill Mackie, and Mr. Thomson is boss of 1,700 "Our Bills" across Canada. He and Mr. Thomson display this area's most frequent forecast—sunny with showers. "Don't shoot the weatherman," says Mr. Thomson. "He doesn't make the stuff." (See story, Page 11).—(Times Photo.)

Traffic, Shooting Kill Four in B.C.

(From BUP and CP Dispatches)

Week-end fatalities took four lives in British Columbia, including an 18-year-old bride-to-be killed in a traffic accident.

In addition, a man's body was recovered from the Strait of Georgia.

Dead are:

Miss Anne Polywkan, of Langley Prairie, killed about 2 a.m. Sunday when a car in which she was riding swerved into the side of a transport truck on the Trans-Canada Highway near Langley Prairie and then smashed into a second car. Six other persons riding with the victim, including the driver, Harvey Hyland, were taken to Langley Prairie Hospital, but their injuries were not serious. RCMP identified the driver of the truck as Francis W. Baker.

Donald Hapton and **Dean Johnson**, both of Duncan, killed in a car accident six miles north of Duncan. (See story Page 6).

Brian Blake, 14, of Ladner, killed in a hunting accident in which he was struck in the neck by a shotgun discharge. RCMP said the weapon was set off by a young companion of Blake's.

TORONTO (CP)—Thirty-two persons were killed in eastern Canada last week-end in one of the worst list of violent deaths this year. The drowning of four sea cadets in Toronto and three fishermen in New Brunswick swelled the total. (See story on cadets drowning Page 3).

Howe Urged to Fly For British Market

OTTAWA (CP)—Spokesmen for the three opposition parties today criticized the cut in Canadian export wheat prices announced today. One of them said Trade Minister Howe should make an immediate trip to the United Kingdom and Europe to recover lost wheat markets.

Hazen Argue, CCF member for Assiniboia, told reporters Mr. Howe should fly overseas "to make any necessary agreement in order to recover our lost wheat market before it's too late."

WINNIPEG (CP)—The Canadian Wheat Board today slashed the price of export wheat, both on International Wheat Agreement and other sales, by 10⅛ cents a bushel on the three top grades. Price changes on other grades varied.

The action, announced at the close of trade today on the Winnipeg grain exchange, followed a cut of 10 cents a bushel in the U.S. wheat price. The U.S. drop resulted from a U.S. decision to increase the shipping subsidy on export wheat by 10 cents a bushel.

The reduction makes the export price of Canadian wheat for sales under the International Wheat Agreement and outside the agreement, $1.72½ a bushel for No. 1 northern, basis in store the lakehead.

REGRETS U.S. MOVE

OTTAWA (BUP) — Trade Minister C. D. Howe told the Commons today he regretted a United States move to reduce wheat prices by 10 cents a bushel after representations had been made by Canada.

But he said he was still optimistic that Canada's surplus wheat would be sold on world markets.

Howe told John Diefenbaker (PC-Prince Albert) that officials of the trade department and the Canadian Wheat Board visited Washington last week. But in spite of the representations they made, the American price of wheat for export was cut by 10 cents last Friday.

Diefenbaker asked Howe whether the move made any change in his optimistic forecast last month that Canadian wheat stocks would be sold.

"The minister is just as optimistic now as he was when he made the statement," Howe said.

"That's all you've got left now, your optimism," Stanley Knowles (CCF-Winnipeg North Centre) said.

Hazen Argue (CCF-Assiniboia) asked Howe to comment on what he called the "terrifying drop" in exports of wheat overseas during the past month.

Argue said that in the four weeks ending May 26, export clearances totalled 14,600,000 bushels, compared with 35,400,000 for the same period last year.

Howe said he would look into the question and make a statement Tuesday. He questioned the accuracy of Argue's figures, but the CCF member said they were correct.

Tofino Road Plan Promised In Two Weeks

Lands and Forests Minister R. E. Sommers said today he will be prepared to reveal within two weeks government-industry plans for construction of a road to Vancouver Island's west Coast.

Mr. Sommers confirmed earlier reports of the plan, first hinted by Premier W. A. C. Bennett in a speech at Alberni.

The proposal would see the integration of roads pushed through the Alberni-Tofino area by logging firms, as part of a forest management license development.

"Three, and possibly four, firms are involved," said Mr. Sommers.

All forest management license holders are required by law to construct roads through the centre of their development.

The companies are believed to include B.C. Forest Products, Alaska Pine, and McMillan and Bloedel. A $30,000,000 pulp mill is said to form part of the development program.

Mr. Sommers said he expects to release full details of the proposal "in two weeks."

Reds Ready All-Out Drive On Delta Area

HANOI, Indo-China (AP) Thousands of Viet Minh troops appeared today to be shaping a pincers around the vital Red River Delta in preparation for an all-out assault.

Barring the slim chance the Geneva conference might stop the war by ordering a cease-fire, there were increasing indications the Communist-led rebels will hit the Delta with everything they have before the end of June.

The situation presents a grim prospect for Gen. Paul Ely, newly-appointed commander-in-chief of French Union forces in Indo-China. Ely left Paris Sunday by air to take over the post from Gen. Henri Navarre.

Viet Minh forces, armed with rocket launchers, heavy artillery and anti-aircraft guns, have been moving toward the Delta defense lines on the west and northwest since the fall of Dien Bien Phu.

SAIGON, Indo-China (AP)—Gen Henri Navarre said tonight reports picturing the Red River Delta in grave danger from the Communist-led Viet Minh are "pure hysteria."

He said accounts of the "battle of Phu Ly," 40 miles south of Hanoi, were an invitation and at no time had there been more than one or two battalions engaged.

Speaking to newspaper men at a farewell cocktail party, Navarre said he considers the east coast of Viet Nam more precarious than the Delta and said the Viet Minh might launch assaults southward or westward from there.

OVERNIGHT ENTRIES

HOLLYWOOD PARK

FIRST RACE — Fair Molly 118, Solid Rae 118, Acquisition 118, Dear Amber 118, Madam Jet 118, Baby Alice 118, Miss Prude 118, Fuddy's Baby 113, Weather 118

SECOND RACE— Liege 117, East Indies 119, Pahala 111, Galgo 108, Arch Miss 114, Barjador 119, Kitty Lightner 103, Onefortheroad 113

THIRD RACE — Teddyfosta 122, Ever Alert 117, Spring Count 113, Native Skies 113, Anita S. 108, Mr. Pip 113, Preaswood 113, Fire Horde 113

FOURTH RACE — Trapezorno 114, Song of Aptos 103, Cover Hi 116, Tiff 113, Full Time 114, Fair and Wise 108

FIFTH RACE — Banker Vic 113, Mr. Banjo 107, Sun Deck 103, Owner's Venture 116, Marclif 113, Royal's Last 108

SIXTH RACE — My Lovely 108, Bernwood 115, Eddie's Boy 115, A-Sahib 115, A-Silverado 117, Harass 115

SEVENTH RACE — Miz Clementine 118, Heather Khal 112, Lady Cover Up 121, Crystal Blue 112

EIGHTH RACE— June Bloom 106, Lazy Jo 116, Fast Trip 113, Wokeep 113, Pass Below 108, Holly Fate 108, Burning Night 106, Troy Chief 116

Five furlongs: Konsonnet 118, Noordown 118, Ski Toy 118, Vonnies Gal 118, Bonnie Lass 118, Uhinning Abbey 118, Honeybunny Boo 118

Seven furlongs: Peranne 114, Dover Rock 114, Shaitler 113, Toubowed 119, Keene Black 113, Toubo Pal 114, La Bull 113, Trigger Happy 113

Six furlongs: Old Blarney 113, Red Ran 113, King Tapper 113, Turk's Delight 113, Maori 117, Teeman 113, Boldy's Image 103, Blue Dagger 108

One mile: Plaything 103, Dusty Tramp 107, Shannon Flows 113, Bull Bern 113, Master Eddie 107, Foxy Silver 113

Six furlongs: Down de Lane 113, Sir Abbey 113, Reighs Bull 122, Prince Holly 107, Riskie Bound 107, Endorser 114

Mile and 1-16: Prospectin 113, General Cariappa 109, Blue Shocker 104, Classowa 109, A-Entry

Seven furlongs: Jet Lady 112, Sixpence 2nd 112, Frosty Dawn 115

Mile and 1-16: Our Rose 106, Toro de Oro 112, Miobrook 118, Lovely Site 111, Oscar R. 122, Casteloro 113, Honeybellon 108, Quiz Row 119

LINCOLN FIELDS

FIRST RACE — Rose Bud Girl 107, Star Diver 102, Milnick 107, Hasty Hank 122, Lady Hal 112, Desert Girl 107, Blue Rogue 122, Spanish Jett 112

SECOND RACE — Calorimeter 109, Curious Reward 106, Mighty Nice 106, Ballapool 106, Julia's Jewel 106, Miss Pink 106, Cocoa Al 111, Leviathan 111

THIRD RACE — Phil Guaglino 118, Touraine 115, Letter Carrier 118, Mad Harham 118, Resurrect 115, Track General 118

FOURTH RACE — Lady Alorter 116, Ludlow 116, Fleet Missy 116, Argument 116

FIFTH RACE — Babs's Pal 111, Eternal Shock 110, Coded Message 112

SIXTH RACE — Dads Degree 114, Chance Snow 114, Uncle Tom 114

SEVENTH RACE — Lady of Chance 112, Merry Mount 112, Fleet Factor 114

EIGHTH RACE — Swanee's Penny 120, Baby Battler 109, Mental Gymnst 114, Repartee 117, I Froo 109, Shotral 111, Sedgegood 111, Blue Teal 114

Five furlongs: Larry's Plum 112, Woodharmony 112, Cried Orphan 122, Bonnie Inez 117, Chartint 112, Baby Nole 107, Babby's Boy 112

— Six furlongs: Tripping 106, Smart Cookie 106, Mira Sador 106, Be Swayed 111, Final Say 106, Wraggle-Taggle 106, Poltroon 111

Five furlongs: Wise Emperor 118, Helen's Lou 118, Philip's Pal 118, Miss L. 115, Viruza 115, Sonny Mars 118

— Five furlongs: War Mint 116, Sleepy Norma 116, Roman Heart 116, Patill 116

Six furlongs: Marcy Girl 109, Gorgeous Miss 109, May Lee H. 113

Seven furlongs: Idle Platter 114, Koritza 114, Experimental 114

— Mile and 1-16: Selabull 110, Busy Now 106, Black Canasta 114

— One mile: Bogs Pride 114, The Phoenix 111, Oak River 114, To Stay 109, Brecon Beacons 114, Stilton 114, Homing Pigeon 106, Pop's Pal 114

HOBART, Tasmania (AP)—The worst flood in 30 years brought Hobart, Tasmania's capital, to a virtual standstill today. Five inches of rain in 48-hours put streets under water and marooned thousands in their homes.

RACE RESULTS

LINCOLN FIELDS

First Race—

Watch Toy (Carroll)	$14.00	$7.60	$3.80
Effie W. (Adams)	--	17.20	7.40
Our Gift (Bendinelli)	--	--	4.00

Time—1.05 2-5.

Second Race—

Darlin' Ann (Wickel)	$9.40	$4.60	$4.20
George Schreck (Arstg)	--	4.60	3.60
Christy Imp (Adams)	--	--	6.00

Time—1.03 3-5.

Third Race—

E Z Eye (Heckmann)	$8.40	$4.80	$3.60
Royal Charge (Jessop)	--	5.20	3.80
Hap's Reward (Fidler)	--	--	5.00

Time—1.04 2-5.

Fourth Race—

Black Gallant (Jessop)	$5.00	$4.00	$2.80
Round Seven (Popara)	--	6.60	3.80
Speed Rouser (Heckmn)	--	--	4.00

Time—1.03 4-5.

Fifth Race—

Lady Dekover (Ca'rll)	$48.80	$16.80	$7.60
Snow Sox (Popara)	--	6.60	4.40
Oh Sweetheart (Jes'p)	--	--	5.00

Time—1.15 4-5.

Sixth Race—

Bugle Corps (Popara)	$7.60	$4.60	$3.20
Gus Fan (Knapp)	--	9.40	4.60
Cow Town (Cook)	--	--	2.80

Time—1.15 3-5.

BELMONT PARK

First Race—

Dream World (Higley)	$8.50	$5.00	$3.60
Spy Encore (Moreno)	--	15.80	11.30
Feria (Green)	--	--	11.60

Time—53 3-5.

Second Race—

Flagitoro (Valenzuela)	$17.60	$9.50	$6.80
The Straw (Cole)	--	9.00	6.00
Singing Girl (Arcaro)	--	--	4.50

Time 1.14 2-5.

Third Race—

Mielaison (Carter)	$19.80	$5.80	$2.20
Benne (Poot)	--	3.10	2.30
Pine Shot (Deveaux)	--	--	2.30

Time—2.43 2-5.

Fourth Race—

Hartsville (Moreno)	$6.40	$2.90	$2.50
Free Stride (Guerin)	--	2.50	2.20
Lenny Gale (A. Ferra)	--	--	2.60

Time—58 4-5.

Fifth Race—

Dash for Cash (Velenz)	$17.70	5.60	$2.80
All Is Well (Cangemie)	--	3.40	2.40
Elias G. (Arcaro)	--	--	2.40

Time—1.13 2-5.

Sixth Race—

Belluno (Arcaro)	$30.90	$9.40	$4.40
Master Ace (Green)	--	3.70	2.50
First Glance (Guerin)	--	--	3.10

Time—1.11 2-5.

Seventh Race—

Stone Saucer (Boland)	$5.60	$3.10	$2.50
Sassy (Anderson)	--	4.90	3.60
Lone Eagle (Atkinson)	--	--	3.90

Time—1.53 2-5.

Eighth Race—

Cherry Branch (Woodhouse)	$13.00	$6.60	$5.60
Yang-Ke (Arcaro)	--	5.50	3.30
Gascony (McCreary)	--	--	8.90

SELECTIONS

HOLLYWOOD PARK

1—Baby Alice, Konsonnet, Acquisition.
2—East Indies, Barjador, Peranne.
3—Tedyfosta, Old Blarney, Anita S.
4—Full Time, Trapezorno, Dusty Tramp.
5—Reighs Bull, Mr. Banjo, Owner's Venture.
6—Classowa, My Lovely, Prospectin.
7—Miz Clementine, Sixpence 2nd, Lady Cover Up.
8—Oscar R., Upkeep, Toro de Oro.

LINCOLN FIELDS

1—Blue Rogue, Spanish Jett, Bonnie Inez.
2—Be Swayed, Mira Sador, Carlorimeter.
3—Phil Guaglino, Letter Carrier, Sonny Mars.
4—Lady Alorter, War Mint, Fleet Missy.
5—Eternal Shock, Gorgeous Miss, Coded Message.
6—Idle Platter, Koritza, Experimental.
7—Merry Mount, Fleet Factor, Busy Now.
8—I Froo, Sedgegood, Bogs Pride.

Wonder if th' U.S. an' Canadian wheat boards c'd be charged under th' law against makin' price agreements.

★ ★ ★

Mighty poor year fer thet sun-bathin' club t' be tryin' t' drum up members.

★ ★ ★

Bin wonderin' if they'll use color TV fer th' McCarthy hearin's so's y' kin see th' red smears.

GRIEVANCE PROCEDURE FOLLOWED?

Claxton Comment Angers Dockyard Boilermakers

Suspended boilermakers of HMC Dockyard today denied an implication by Defense Minister Brooke Claxton in Ottawa that they had failed to take proper grievance procedure in their dispute with the Navy.

Boilermakers' union officials said they had taken grievance procedure, and that blame for the mass suspension of 120 union members, and the dispute that touched it off "is laid strictly on the shoulders of Commodore B. R. Spencer, commander of HMC Dockyard."

A union officer said the issue was the result of "a local interpretation" of an Ottawa treasury board order concerning "dirty pay" work.

Seven welders were suspended for five days Friday when they refused to carry out work for which they held they are entitled to dirty work allowance.

Some 120 boilermakers walked off the job in protest, and Commodore Spencer replied to their action by suspending all 120 for five days.

Mr. Claxton was quoted as saying that "grievance procedure is available to all employees of HMC Dockyard."

Union and Dockyard officials are still attempting to arrive at a settlement of the pay dispute.

Union Official Killed as Strike Violence Erupts

BUENOS AIRES (Reuters)—A strike of 150,000 Argentine metal workers erupted into violence for the second time today. Pickets here shot to death the regional secretary of the Metal Workers' Union.

The official, Roberto Ruiz, was shot in front of the La Cantabrica factory, one of the biggest in Argentina. His death resulted from a disagreement between the striking workers and their union leaders who signed an agreement a week ago which union members thought unsatisfactory.